"All the News That's Fit to Print."

The New York Times.

THE WEATHER
Showers and cool today; tomorrow probably fair.
Temperature yesterday: Highest, 67 degrees; lowest, 47.
Full weather report on Page 22.

VOL. LXXIV....No. 24,569. NEW YORK, FRIDAY, MAY 1, 1925. TWO CENTS in Greater New York | THREE CENTS Within 200 Miles | FOUR CENTS Elsewhere in the U. S.

HINDENBURG SHUNS MILITARY TRAPPINGS FOR INAUGURATION

Will Himself Wear No Uniform at Ceremonies, Which Will Be Severely Simple.

FIGHT ON FOR OLD FLAG

Movement for Restoration of Imperial Red, White and Black Gets Under Way in Bavaria.

MARX ADDRESSES MARSHAL

In Letter of Studied Courtesy, He Urges Germany's Need of Peace and Democracy.

By T. R. YBARRA.

Copyright, 1925, by The New York Times Company.
By Wireless to THE NEW YORK TIMES.

BERLIN, April 30.—Hindenburg's supporters apparently intend to lose no time in bringing back the old-time Germany, even if—for the present at least—it be in a Kaiserless, armyless, navyless and powerless form. This is plainly indicated by the report that the Nationalists already are collecting signatures for a monster petition to have the black, white and red flag of Imperial days restored as the German national banner.

This report comes from Bavaria, where Hindenburg won some of his most spectacular victories at the polls on Sunday.

Meanwhile the veteran has relapsed into comparative silence after a broadside of interviews poured out by him just before and just after his election. Last night he wrote from Hanover, formally accepting the Presidency. His letter of acceptance was made public today by the official director of the election, to whom it was addressed.

Hindenburg continued today to confer at Hanover with prominent political personages while awaiting a definite settlement on the date when he is to take the oath of office and move bag and baggage to Berlin.

He has stated he does not want the oath-taking to be an elaborate ceremony and has expressed objection, it is understood, to being officially received as commander of the Germany army and to having the "Vaterlandische Verbinder"—semi-military monarchistic organizations which were so active in helping to elect him—parade in his honor when he comes to Berlin.

Guard From His First Regiment.

Despite Hindenburg's decision that the severest simplicity must be the keynote of the inauguration ceremonies, a bit of sentimentality crept in when the former war lord requested that the guard of honor should be a company of the Third Guard Regiment of infantry to which Hindenburg was first assigned when he graduated from the military academy.

Since this will be the first Presidential inauguration, the committee in charge of arrangements has no precedent as a guide. For this reason the late President's secretary, Meissner, visited Hanover for discussion of plans.

Hindenburg insisted the ceremonies must have no touch of party politics and must honor the high office, not the officeholder. Balls and banquets are not listed in the program lasting three days.

After the oath of office at the Reichstag the President pro tempore, Dr. Simons, will receive Hindenburg at the Presidential Palace. Breakfast will be served for members of the Cabinet, ending the ceremonies of the first day. The second day, the President will receive members of the Reichstag, the army staff and Prussian and Berlin officials. The President's staff will be received the following day. The diplomatic corps will be received at a later date.

Hindenburg's program, rivaling Coolidge for simplicity, is the greatest surprise for the Right organizations, which planned a royal reception, hoping to greet the new President with pomp, pageantry and homage accorded monarchs at coronation.

Today Hindenburg conferred with the late President Ebert's secretary, Meissner, and with the Minister of the Interior, Schiele. Yesterday he was closeted with Herr von Loebell, who directed the Right bloc Presidential campaign, and continues to hold an important position among the veteran Marshal's advisers.

It is denied today in quarters which may be expected to know that Hindenburg or any one else has decided yet upon his advisers and co-workers when he takes up his residence in Wilhelmstrasse. Hindenburg himself, it is stated, feels there no hurry.

As for the Left bloc it is beginning to recover from the blow dealt it at the polls on Sunday and is busy itself trying to make Hindenburg and his adherents put themselves on record as loyal supporters of the German Republic.

Marx Admonishes Hindenburg.

Ex-Chancellor Marx, Hindenburg's defeated opponent in the Presidential race, has sent a congratulatory message to Hindenburg scrupulously courteous in tone but reading between the lines like a schoolmaster's admonition to a pupil suspected to be on the verge of becoming unruly. After expressing the hope that during Hindenburg's term Germany will achieve internal tranquillity and peaceful relations with foreign nations, Marx writes:

"May the already initiated policy of economic restoration continue unhampered for the good of the people and nation. May the entire German public

Continued on Page Six.

This Book Will Help You Plan
a Wonderful Vacation Adventure.
Send today for free booklet illustrated in natural colors descriptive of the newly created Zion National Park, Bryce Canyon and Cedar Breaks, and North Rim, Grand Canyon. Write J. B. De Friest, Union Pacific, 2 E. 42d-10 Stewart Bldg., New York.—Advt.

Germans Again Eating Meat Almost as in Pre-War Days

BERLIN, April 30.—German meat consumption is gradually reverting to the most opulent period of the pre-war period, Count von Kanitz, Minister of Agriculture, has informed the Reichstag. Last year's meat consumption amounted to 82 pounds per capita. In the last pre-war year it amounted to 102 pounds, while in 1922 only 44 pounds per head were consumed.

On the other hand, bread consumption shows a marked diminution as compared with the days before the war, whereas the consumption of potatoes has increased. The use of fresh milk has decreased from 316,000 gallons prior to the war to 187,000 gallons last year. This decrease was compensated for, however, by increased consumption of condensed milk.

A representative of the Food Ministry has reported the annual importation in 1913 of condensed milk as amountnig to 1,700 tons, which was increased to 4,200 tons in 1922, with a further increase to 12,000 tons in 1924. This represents a sevenfold increase in milk imports since 1913.

POLICE MAKE RAIDS, SET MAY DAY VIGIL

Oust Workers' Party Members From Their Offices—Guard Homes of Noted Men.

PRECAUTIONS IN EUROPE

French Extremists' Demands Embarrass Briand—Other Capitals on Guard.

Policemen were put on guard at all public buildings and at the houses of noted men and public officials yesterday in order to prevent any attempts at May Day demonstrations or violence.

All special squads were put on duty to watch radicals and radical meetings, and orders were sent out from Police Headquarters for extreme police vigilance in all parts of the city.

May Day Eve was marked by raids by the Bomb Squad under Lieutenant Gegan on the Manhattan and Bronx headquarters of the Workers' Party. Desks were rifled and party workers ordered out of the buildings, but there was no clubbing.

William Zebulon Foster, leader of the great steel strike of 1919, who was at the Manhattan headquarters when it was raided, invoked the Constitution of the United States and demanded in the name of the law that the raiders show their search warrant for breaking into desks and their authority for ordering the members of the party out of the building. No attention was paid to this, and he and his fellows had their choice of going out quietly or being put out.

Says He'll Complain to Enright.

Foster said after the meeting that he would make a complaint to Police Commissioner Enright, alleging lawlessness on the part of the Bomb Squad. On May Days in the past, the members of the Workers' Party have charged wholesale destruction of property and use of the blackjack by raiders, but they admitted last night that no violence had been used against them.

Detectives of the Bomb Squad visited the Bronx Headquarters of the Workers Communist Party at 1,347 Boston Road, while three separate meetings in as many languages were in progress there last night. They took samples of the literature which the Communists were preparing to distribute today and left after obtaining names and addresses of the leaders. The meetings were not disturbed.

At 1,258 Boston Road, the Bronx, another large meeting of Communists of all nationalities was raided.

Twenty-five Russian Anarchists were ejected from a meeting they were holding at 67 St. Mark's Place. They left, on demand of the police, without argument.

At Fifth Avenue and 128th Street a large gathering of Finnish Communists was dispersed by the officers after they

Continued on Page Seven.

LABORITES SHOUT CHURCHILL DOWN IN COMMONS DEBATE

His Denunciation of the "Dole" Habit Raises Storm on Opposition Benches.

CHANCELLOR FIGHTS BACK

Moves the Closure After Heated Reply to Hecklers, but Is Overruled.

GOLD MOVE CAUSES DOUBT

Fear Expressed in Financial Circles Bank Must Put Up Rate to Check Export.

Copyright, 1925, by The New York Times Company.
Special Cable to THE NEW YORK TIMES.

LONDON, April 30. — The shouting down of Winston Churchill by Labor members because the Chancellor of the Exchequer urged the trade unions to discourage the dole habit in Britain was a feature of tonight's continuation of the debate on the budget in the House of Commons. The incident imparted liveliness to the discussion, which was already getting into back waters, or rather the back benches.

Walter Runciman, Liberal, had denounced the budget as delusive and dishonorable, since its protective duties were in flat contradiction to the pledges of Bonar Law and Premier Baldwin.

Sir Frederick Wise, Conservative, had urged caution in restoring the gold standard, since Britain did not want to borrow any more from the United States and certainly did not wish to be in the hands of that country, which was already saturated with gold and naturally wished to get rid of some of it to Britain.

Captain Guest, Liberal, had announced the intention of a small group of Liberals to support the budget generally, on the ground that it exemplified the sincerity of the Government in the matter of social reform.

Assailed by MacDonald.

Ramsay MacDonald had denounced Mr. Churchill's production as a rich man's budget which took money from one pocket to put it in another. He had refused to consider the pension scheme until it was actually produced, since there was not a farthing for it in the budget, but had foreshadowed drastic Labor amendments. He had denounced the McKenna duties as protection and the duty on artificial silk as not a luxury tax at all, since it was really wool and cheaper than wool.

Then Mr. Churchill began his reply and provoked his scene. Such episodes are rare in budget debates, and that this one should have arisen is, no doubt, a tribute to the picturesque and forceful personality of the Chancellor.

Unfortunately, said Mr. Churchill, the unemployment figures were growing, but they ought not to be. He stated that it "was to the interest of the trade unions, as long established contributors to the fund, as well as to the interest of employers, to see there was not growing up a habit of qualifying for the unemployment benefit."

Loud protests led by Lansbury and Neil MacLean of an insult to the working classes at once arose. The din was too great for the Chancellor to make himself heard in explanation and the Chairman could only obtain silence for himself.

In a lull Mr. Churchill was understood to say he did not speak without knowledge in declaring there was evidence of a number of people having managed to qualify who were not, properly speaking, contributors to the fund and the Government intended to prove it.

Shouts of "Withdraw" continued from the Labor back benches, although their leaders sat with folded arms.

Churchill Hits Back.

"I will not withdraw one word," exclaimed Mr. Churchill. "Are we not to have free speech in the House of Commons? We have to listen on this side of the House to harsh and wounding things by representatives of labor. Are

Continued on Page Fourteen.

62,000 Are Being Vaccinated in Washington; President Believed to Have Taken Treatment

Special to The New York Times.

WASHINGTON, April 30.—The prevalence of a virulent form of smallpox in Washington, with nineteen deaths since January, has led Dr. Hugh S. Cummings, head of the Public Health Service, to request the 62,000 Government employes to be vaccinated.

Vaccination was begun several days ago among the employes in the Veterans' Bureau and today Dr. J. F. Coupal, the White House physician, and J. T. Boone vaccinated all of the attachés in the executive offices.

President and Mrs. Coolidge, it is believed, also took the precautions advised by the health authorities, although no confirmation of the report was obtainable.

"The severity of the present smallpox, which is the hemorrhagic type," said Dr. Cummings, "and the high mortality of 31 per cent. make it very desirable that Government employes in the district shall avail themselves of the protection afforded by vaccination. This measure is also indicated in order to minimize the danger of the spread of this disease to neighboring States, where many of these employes reside."

No sooner had part of the Government employes submitted to vaccination than pickets began to appear near the Government building displaying signs and papers which declared that "many hundreds had been murdered by vaccination."

Since Jan. 1 there have been fifty-four smallpox cases here with the increase being greater in the past few days. Of this number, including several nurses at a large hospital, nineteen have died. Of those who contracted the disease only three had been successfully vaccinated, Dr. William J. Fowler, district health officer, said today.

According to health officers smallpox is prevalent in many cities. In Philadelphia the disease has made some progress and over 500,000 have been vaccinated in the last few months. Dr. Cummings said that Detroit had an epidemic during the Winter and it is about halted now. Denver, Los Angeles and Kansas City were likewise visited by the disease during the last few months and there is quite an outbreak in St. Paul and Minneapolis at present.

Special to The New York Times.

PHILADELPHIA, April 30.—No new cases of smallpox were reported in the last twenty-four hours and officials believe that the spread of the disease has been stopped, with the cases reported since the first of the year reaching a total of 150 yesterday.

Dr. Frank J. Monoghan, Director of the Department of Health, in a statement yesterday said there was no danger of a smallpox epidemic in New York. There are at present, declared Dr. Monoghan, three cases of smallpox in the city and none has been reported within the past two weeks. There is enough vaccine at the disposal of the city authorities to vaccinate every person in New York and its environs, if necessary.

HYLAN PUTS HIS HOPE IN 5-CENT FARE ISSUE

Reveals His Battle Line for Re-election Fight in Statement on "Traction Gang."

HINTS AT A THIRD TICKET

Calls Democratic Women Bolters in Commenting on the Opposition to Him.

Mayor Hylan made it clear yesterday that he hoped to ride to re-election again on the 5-cent fare issue and gave out a statement asserting that this would be the leading issue in the coming city campaign.

Using the reorganization of the New York Railways Company and a statement by Joseph P. Cotton, its attorney, that the reorganized company could get along at present on a 5-cent fare as showing the soundness of his own position in opposing a fare increase, Mayor Hylan declared that the "traction gang" and their political allies were seeking to undermine, get control of the city government and raise the fare so as to get from $60,000,000 to $80,000,000 a year out of the pockets of the people.

"The traction crowd have powerful friends in high places," the Mayor said, referring to the effort to deny him renomination, "but they will not prevail.

"The fight from now on until the question of the Mayoralty is settled next November is one between the people who favor the 5-cent fare and demand better service on the subways and the 8 and 10-cent fare advocates and their open and secret allies."

Quotes Cotton's Statement.

The Mayor's statement said:

"Score another victory for the five-cent fare!

"I see that in announcing that on May 1 the receivership of the New York Railways will end and the property return to ownership operation, Joseph P. Cotton, a member of the Reorganization committee and attorney for the New York Railways Corporation, which will operate the lines, says:

"'There is not the slightest doubt about the ability of the property to pay its way. We are alive and kicking. Personally I fell very good about our prospects. We have not asked more than a five-cent fare, and are not asking for it. There is no doubt about our ability to get along on it at present. What the future may bring forth is a different thing.'

"In that last sentence he leaves a loophole for the company which, like any other corporation, would demand higher fares if they thought there was any chance of getting them.

"If the Interborough ever gets the higher fare it is demanding, if Quackenbush can put it over, all the others will line up behind the I. R. T., crying for 7 to 10 cents, and they can always juggle the figures so as to show they should have it and can't exist without it.

"The New York Railways Company just before the receivership, more than six years ago, demanded an eight-cent fare with 3 cents additional for a transfer. It gave many reasons why it could not continue operation unless it received this increase, and when the higher fare was refused shut down a number of its lines. Higher fares were at the same time asked for the Interborough, which only a few weeks ago made a strenuous effort to get a seven-cent fare.

"Now the present owners of the New York Railways admit that, with the reorganization in which some of the water was squeezed out, and the lines operated on a really economical basis, the street-car lines can operate at a five-cent fare and make a good profit."

Blames Stock Operators.

Mayor Hylan quoted an editorial from The New York World, which he construed as sustaining his position that an increased fare was not necessary, if the "water" were squeezed out of transit securities. He continued:

"The case of the New York Railways amply supports my contention that there is not, and never was, any valid reason for any eight or ten cent fare. They were before the receivership contending for eight cents and three cents for transfers, which would have meant eleven cents for a lot of rides.

"If the surface cars can operate for five cents, the subway and "L" lines

Continued on Page Ten.

Cherry and Apple Blossom time at Briarcliff Lodge. The loveliest sight of Springtime. Spend the week-end. Phone Briarcliff 1640.—Advt.

VERMONT KIDNAPPER HEMMED IN BY POSSE

Twice Driven From Cover by Shots, Farmhand Takes Girl Into Deep Woods.

HUNDREDS ON HIS TRACK

Farmers and Norwich Cadets Sweep Countryside Till They Surround His Last Refuge.

Special to The New York Times.

WEST BROOKFIELD, Vt., April 30.—Hemmed in by a hundred armed citizens and a detachment of 125 Norwich University cadets, Earl Woodward, farmhand, ex-convict and navy deserter, and Lucille Chatterton, the eleven-year-old girl he is accused of abducting, are in the midst of a dense spruce forest on a ridge of the Lost Nation Range in the pouring rain tonight, without food and without shelter except for the trees.

Twice today the fugitive was sighted and fired upon by searchers and twice he eluded the bullets which drove him from his cover on Cram Mountain. The girl, a daughter of Walter Chatterton, a farmer of Granville, who had befriended Woodward, was with the outlaw both times.

Woodward's camp was found in an old abandoned sugar house and his store of supplies was confiscated by members of the posse. He dropped blankets, clothing, hampers of food and some of his ammunition in his flight which followed the discovery of his whereabouts by Ernest Hall of North Randolph.

Hall was armed only with a revolver. His marksmanship at nearly 1,000 yards was sufficient to send the outlaw scurrying to cover, and before the posse closed in an hour later Woodward and the girl were again under cover.

Left Tracks After Stealing Cream.

Early this morning Arthur White, an East Brookfield farmer, was awakened by the barking of his dogs. He found that a can of cream had been stolen from his porch and picked up tracks of a man leading to the road. He telephoned for help and a posse rushed to the place.

Late this afternoon two of these searchers, George Jerd and Roy Chase of Randolph, while circling the valley in which the White farm lies, met their quarry and the second brush with the outlaw ensued.

Jerd said Woodward dragged the girl along with him as he ran. Jerd fired two shots from his revolver, neither of which took effect, and the fugitive disappeared in the forest.

Then the storm broke. Rain came down in torrents and it became so dark that the search for the day had to be called off. Guards were posted to prevent the fugitive's escape from the forest. At daybreak the cadets and posses expect to close in on the pair.

Every farmhouse between the limits of this town and Braintree is the immediate haven for an armed guard tonight, sleeping with rifle or shotgun at his hand, ready to spring into action at his sound of a gunshot or a ring on the telephone line to signal the sighting of Woodward.

Attorney General Archibald, who remained in the field with troops from Norwich University, and High Sheriff Farr of Bristol addressed the assembled posses at the Willcox farm on the Brookfield Road tonight and told them he would add $50 from his own pocket to the $200 reward offered by Governor Billings and the State of Vermont, and added:

"I want you to bring him in alive so that I may place him on trial, but if he resists and there is the slightest danger that one of you might be hurt, shoot him. Kill him if you have to."

Troops Stir Countryside.

The organized search of the mountain range by the entire corps of the Norwich University was a spectacle without precedent in New England.

The back roads, for miles, were filled with deploying soldiers, trucks and military array of the first expedition of its kind ever sent out to join with the law officers of the State.

President Charles A. Plumley of the university was in the field in his military uniform, giving up for the day his place as an educational leader to become a leader of an armed force in the field. With him was Lieutenant

Continued on Page Two.

TAKE BELL-ANS AFTER MEALS
for Perfect Digestion.—Advt.

Craig Will Not Pay Hylan Press Agent; Doubts if Jenkins Does a Public Service

Controller Charles L. Craig has withheld the first half-monthly pay check made out in favor of John Wilbur Jenkins, Mayor Hylan's $6,500-a-year Director of Public Information. The Controller explained that the Department of Finance was not satisfied that Mr. Jenkins was actually "performing a public service" in acting as publicity agent for Mayor Hylan and the City Administration.

Mr. Jenkins was appointed to the post two weeks ago. He was formerly managing editor of The Raleigh (N. C.) News-Observer, the proprietor of which is Josephus Daniels. When Mr. Daniels became Secretary of the Navy in the Wilson Cabinet, Mr. Jenkins accompanied Secretary Daniels to Washington as one of his departmental lieutenants.

When Mayor Hylan recently presented his new publicity director to his associates of the Board of Estimate he declared that Mr. Jenkins was the virtual author of the Mayor's campaign handbook, "Seven Years of Progress," in collaboration with the several heads of the city departments.

Director Jenkins received the news that his pay had been withheld when he called at the Finance Department in the Municipal Building yesterday to draw his salary for the latter half of the month of April. He left the building without commenting upon the Controller's course, and later could not be located by those who sought to know what action he would take.

When Controller Craig was asked why the publicity director's pay had been held up he said: "We are not satisfied that Mr. Jenkins in this position is really performing any public service. There has been nothing said or done to convince me that he is doing so, and until it has been shown to me that he is performing such a public service as the city may be properly called upon to compensate, I cannot sanction the payment of his salary from city funds."

Mr. Craig was asked what probably would be the next move in the case.

"That is up to Mr. Jenkins," the Controller said. "It is for him to convince me that he is doing something in the nature of a public service, and if he is not, then he should be paid in the same manner they are now paying for the 25,000 additional copies of Mayor Hylan's booklet, 'Seven Years of Progress,' which is by private subscription."

Should Mr. Jenkins determine to take the matter into court for a legal determination of his status as a city employe, his natural remedy, it is said, would be through the medium of a writ of mandamus calling upon the Controller to pay his salary and citing the fact that the bureau of which he has been appointed the head was duly constituted by vote of the Board of Estimate, which set aside in the budget $25,000 for its expenses.

Mandamus was the remedy sought by Murray Hulbert, former President of the Board of Aldermen, after the Controller had withheld his pay on the ground that he had automatically vacated his office by becoming a member of the Finger Lakes State Park Commission. In that case Mr. Hulbert lost and the Controller's position was sustained.

For something like two years the Controller also has withheld the salary of Joseph Haag, Assistant to the Mayor, on the ground that the position has no valid status in the City Government. Mr. Haag, however, has never brought the issue to a court test, but has gone right ahead occupying an office in the basement of the City Hall and assisting Mayor Hylan without salary.

LINCOLN MOTOR CARS.
Fuller-Lucas, 217 W. 57. Open evenings.—Advt.

NEW YORK-CHICAGO AIRPLANE EXPRESS DUE IN TWO MONTHS

President of Curtiss Company Says Ford and Other Men of Wealth Organized It.

TO RUSH PARCEL DELIVERY

Two Dollars a Pound Tentative Charge, With Sailings at 9 P. M., Arrival 6:30 A. M.

EXPECT PROFIT IN VENTURE

New American Devices Have Cut Cost of Flying and Made It Safe by Night, It Is Announced.

Men of wealth interested in aviation, including the Fords, have given the support which insures organization of a night air express service within two months between New York and Chicago, according to C. M. Keys, President of the Curtiss Aeroplane Motor Company, who spoke yesterday at the Exposition of Inventions at the Engineering Societies Building.

An announcement of the personnel and financial organization of the company will be made in two weeks, he said. The illuminated route for night flight between Chicago and New York, which the Post Office Department has developed, and improvements which make it possible for a pilot to steer his ship in safety through a black sky, are the advances in aviation which have made regular air express service possible, according to Mr. Keys. He predicted operation within two months.

Express matter, such as films, which can pay rates as high as $2 a pound, will be receivable at the Chicago depot up to 9 o'clock each night, and will be laid down at New York at 6:30 next morning. The New York to Chicago schedule will be the same. Two planes are to fly each way six nights a week.

The entrance of the Fords into the field of flying was a principal factor insuring the New York to Chicago air express service, according to Mr. Keys. The motives of the backers of the service were 50 per cent. patriotic, and 50 per cent. commercial, he said. They were prepared to risk considerable capital in the gamble which attends any such pioneer enterprise. The planes are to cost about $15,000 each. They will have a cargo capacity of about 1,000 pounds.

"The business necessarily will be restricted to high-grade freight, which can pay its way at the rate of $2 a pound," said Mr. Keys. "The commercial end has been thoroughly studied, and it is believed that enough high-grade freight demanding speedy transportation can be obtained to make the venture a success. But, as in other pioneering enterprises, only the future can tell what will be made or lost."

A Five-Year Rise.

In his address at the Exposition of Inventions, Mr. Keys reviewed the development of aircraft in the last five years, and painted a rosy picture of America's present place in the air. He said:

"It took three years of hard work after the close of the war and under the most disheartening conditions to bring America abreast with the performances of Europe. Today we have no fear whatever of the future. We have in this country the men, the material and the money not only to hold our own but to lead in flying.

"The United States Government Air Mail blazed the way to success in commercial flying. Its night-lighted route across the Western prairies, which went into operation last July 1, is an operating success.

"Based upon that success, the nightly express service between New York and Chicago is being organized. The designers of America have created new types of airplanes capable of carrying twice the load of the present mail ships —new ships, which cost less to build, land ten miles slower, fly ten miles faster and are infinitely safer to handle, and at the same time reduce the fuel and oil cost approximately 50 per cent. per ton mile."

Mr. Keys told how the speed record had been increased from 176 miles an hour to 278 miles an hour, the altitude record from 32,000 to 39,000 feet, while heavy American planes flew around the world, and Lieutenant Maughan spurted across the American continent between dawn and dusk.

"In 1919," he said, "the Hispano-Suiza

Continued on Page Eleven.

Public Health Service Calls Conference on Leaded Gasoline

Special to The New York Times.

WASHINGTON, April 30.—A conference of scientific men, officials of the Bureau of Mines and public health physicians to discuss the effects of gasoline containing tetraethyl lead has been called by Dr. Hugh S. Cumming of the Public Health Service.

The date of the conference has not yet been decided. The inquiry results from a report that a number of deaths have come from this sort of gasoline. The conference will decide if it is necessary to restrict the use of the leaded product.

POLICEMAN THWARTS BROADWAY HOLD-UP

At Phone in Jewelry Shop at Fifty-fifth Street When Robbers Enter.

THIEVES FLEE AFTER SHOT

Partly Closed Door Delays Pursuit and Fugitives Escape in Auto.

A hold-up attempted late yesterday afternoon while it was still daylight, in the jewelry shop owned by Isaac Barkas at 1,729 Broadway near Fifty-fifth Street, was thwarted by the chance presence of Patrolman William Back of the West Forty-Seventh Street Station, who happened to be in a back room telephoning when the robbers entered the store. With Barkas in the store were Isadore Goldstein, an insurance agent, of 1,275 Grand Concourse in the Bronx, and Joseph Bonatto, of 114 West Fiftieth Street. Three men, at least two of them armed with revolvers took part in the attempted robbery, while two others waited outside with an automobile.

Owing to the presence of Back, the robbers did not succeed in getting anything, but they escaped up Eighth Avenue after a chase which brought out the reserves.

A few minutes before 7:30 Patrolman Back was on his way to the West Forty-seventh Street Station, where he went on reserve at 8. When he passed the store of Barkas, who is a friend of his, he remembered that he had a telephone call to make, so he stepped into the store. The telephone was in a small room back, separated from the main store by a thin partition. The safe stood in the main store against this partition and close to the door of the back room.

While Patrolman Back was telephoning Barkas opened the safe. Its heavy iron door swung against the door of the inner room. While he was doing this, two men entered the store. Both carried revolvers.

"Stick 'em up, and stick 'em quick!" they ordered.

Knowing that the policeman was in the other room, Barkas and his friends did not stick up their hands as promptly as was expected. One of the hold-up men got impatient and hit Goldstein on the right side of the jaw with the butt of his gun and knocked him down At this moment the third man entered carrying a black bag.

"Get busy," he said.

For a second time the men in the store were not quick enough and one of the thugs fired a shot.

Back who was telephoning heard this. He tried to go to the shop owner's assistance. But the door of the safe kept him from opening the door all the way.

When the hold-up men saw a new man coming to Barkas's assistance one of them let fly a shot at him. Then seeing that it was a policeman they ran out of the store.

On Fifty-fifth Street a Hudson sedan had been waiting facing west. Two men were in it, one at the wheel and one in the back seat. The engine had been kept going so as to make a quick escape. The three thugs ran up to this car and got into it. It raced over to Eighth Avenue and turned north as fast as it could go.

Patrolman Back followed the car and fired one shot at it. He said he was afraid to fire more for fear of hitting some one in the jam of traffic. The car got mixed up in the traffic and was lost.

By this time the reserves had been summoned, but they were unable to find any trace of the car. Barkas and his friends came up and said that nothing had been taken, and that the thugs had left their black bag behind. After Goldstein had been treated for abrasions they all went to the West Forty-seventh Street Station. They were then taken to the Rogue's Gallery in the hope that they would be able to identify the men.

Police Sell Stolen Silk Stockings at Auction; Owner Demands $3,000 and an Explanation

The sale at the Police Department auction on April 13 of unclaimed property, of silk stockings to a friend of the merchant from whom they had been stolen, has caused a stir in police circles, it was learned last night. An investigation of the part played in the sale by Oak Street Station detectives and clerks at headquarters is under way.

The stockings, with other goods, were stolen from the store of Jacob R. Gold & Co., 476 Broadway, last August. The robbers broke in a rear window, loaded the goods on a truck and started to drive away. A short time later a truck laden with the stolen goods was found near police headquarters, where it was believed to have been abandoned when the robbers saw detectives approaching.

The goods were turned over to the property clerk. Gold in the meantime had notified the Oak Street Station and Detective Devoti was assigned to the case. He obtained a good description of the stolen goods and a general alarm was sent out, although the property at the time was in the property clerk's storehouse, due to some failure in the police machinery.

When the auction was held the goods were sold in three different lots. The one containing the silk stockings was bought by a retailer from Passaic, N. J., whose name was not revealed. When this merchant took the goods to his store he discovered that the trade-mark on the stockings was the same as that used by his friend Gold.

The purchaser immediately got in touch with Gold and the latter identified the stockings as part of the stolen goods. He informed the police and requested an explanation. Also he said he wanted not only the $2,500 at which he valued the property, but an additional $500 profit he declared he would have made. The goods brought only $900 at the auction.

The revelation to officials at headquarters that the goods had been sold while their owner was still looking for them started an inquiry. Detective Devoti was demoted to patrol duty a short time ago, and it was said to have been due to his part in the case. A general shakeup is expected, although no confirmation of this could be obtained yesterday.

Gold said that he was still negotiating with the Police Department for the $3,000. In police circles it was said that sale of the goods might make the Police Department liable to civil action. The proceeds of the auction were turned over to the Police Pension Fund.

COOK'S MEDIT. SUMMER CRUISE.
See today's Travel Page.—Advt.

DIAMOND BROTHERS AND JOHN FARINA ARE PUT TO DEATH

One Slayer and Two Accomplices in Brooklyn Bank Murder Die at Sing Sing.

LAST APPEALS FAILED

Both Governor Smith and the Courts Refused to Stay the Execution.

3 JURORS SEE THEM DIE

All Talk in Death Chamber—Farina Shows Bravado After Suicide Plan Is Thwarted.

Special to The New York Times.

OSSINING, N. Y., April 30.—Morris Diamond, his brother Joseph and John Farina, condemned for the murder of the West End bank messengers in Brooklyn on Nov. 14, 1923, were executed in the electric chair in Sing Sing prison just after 11 o'clock tonight.

Not since the time that Charles Becker, former New York City police Lieutenant, was put to death for the murder of the gambler Herman Rosenthal has any execution aroused as much public interest. The merciless way in which William Barlow and William McLaughlin, the bank messengers, were shot down aroused a storm of indignation.

The work of the New York Police Department in rounding up every member of the gang of murderers who planned and carried out the crime to gain $43,000 of the bank's money had wide praise.

Finally there was the desperate struggle of relatives and friends to save the condemned men, kept up almost to the hour of execution.

One murderer of the bank messengers awaits execution. He is Anthony Fantano, scheduled to meet the fate of his accomplices some time during the week of June 6. Still another of the gang, George Dessaro, is a prisoner awaiting trial in Palermo, Sicily.

Transferred to New Cells.

The three men had been transferred during the afternoon from the death cells, where ten other condemned prisoners are awaiting execution to cells within a few feet of the execution chamber.

They were taken down the narrow passage, one at a time, with a guard at either elbow, dressed in the black suits supplied to all prisoners just before execution.

In their walk to the death chamber, both the Diamonds were accompanied by Rabbi Jacob Katz, while the Rev. Father John McCaffery, Roman Catholic chaplain, walked with Farina.

Warden Lewis E. Lawes, Dr. Amos O. Squire, the prison physician and his assistant, Dr. John Schafmeister, twelve witnesses and a number of newspaper men were in the death chamber as each of the condemned men was brought in.

Thomas McInerney, principal keeper, walked behind the men. The same procedure was carried out throughout the triple execution.

One man from each of the three juries that heard the testimony against the condemned men attended the executions as witnesses. Their names were not learned. One said that he came in order to obtain first hand facts about execution in the electric chair.

"It seems to me," he said afterward, "that it is the most humane way of executing a person."

Morris Diamond the First to Die.

Morris Diamond, the elder of the two brothers went to the chair first. He was followed by his brother, and Farina met his death last. Morris Diamond was brought into the death chamber at 11:05 P. M. Nine minutes later Dr. Squire pronounced him dead.

At 11:17 Joseph Diamond entered the death chamber. He was dead at 11:25.

Farina entered at 11:28 and nine minutes later was dead. The three executions took thirty-two minutes.

The younger Diamond met his death protesting his innocence and calling a State witness a perjurer. His brother was defiant, declaring that the country for which he fought in the World War had denied him a fair trial.

Farina met his end stoically, taking a last puff at the stub of a cigar and remarking an instant before the current was turned on:

"Well, here goes nothing."

All three men asked and received permission from Warden Lawes to make statements before they were strapped in the chair, and besides their oral statements Joseph Diamond and Farina left written statements with the Warden.

Young Diamond's Last Letters.

The document written by Farina, addressed both to the Warden and the press, was withheld from publication for the time being, but the younger Diamond's statement was made public. It read:

To the Public: On the evening of my legal execution at almost a specified hour I have the following statement to make to the public, who have been very prejudiced against my brother and I.

Morris and I never had one bad word to each other here. We never had any fights here. Morris always looked out for me. I know he would go to hell for me. I want to ask the public to care for my mother, sisters and Morris's little boy and give them a fair deal because they are good people. They taught us the right way and the straight way. I wish that I could go to my father in Heaven where I could protect him, my mother, sisters and Morris's little boy. My mother and sisters have done everything possible for me and Morris, and Sallie especially. She has gone to see the biggest people in the country, and if it were possible for her to see God she would have gone to him.

I want to say that if Bellkowitz (a witness at his trial) was honestly mistaken in identification I ask God to forgive him and if, on the other hand, he committed perjury and was paid or sworn that he did it I ask God

have him suffer, not as we suffer, but the way my mother and sisters suffer when they send our bodies home.

I swear that I am innocent of that murder, and if I be guilty I ask that God have my soul burned in Hell for ever.

To the Young People: Keep away from bad company. Love your parents, honor your father and mother. Abide by their wishes and remember always that it would be better to be a $10-a-week clerk in a small store than be a notorious bandit. Whenever wrong ideas come to your head, think of your mother and father, sisters and brothers, and you will lose any such ideas. Your greatest friend is your mother and sisters. There is no love like a mother's love.

Morris Reads a Statement.

As Morris Diamond was led into the chamber his face paled, but he walked unfalteringly over to the rubber mat on which the electric chair rested. As he turned to be strapped in the chair he drew a paper from his pocket and looking at the Warden said:

"May I read this, Warden?"

Warden Lawes nodded his head in assent and Diamond read:

"There is very little that I wish to say. I had hoped that the country that I took up arms for ten days after war was declared would grant me trial."

Then his voice dropped and only snatches of what he said could be heard. He criticised Justice Cropsey and asserted that the State witness Selikowitz, who had testified at the trial, was a perjurer.

His voice rose and he continued:

"Here and now face to face with my Maker, I state that Joe was innocent, that he was not there. The State's witnesses were paid perjurers. My sister and her lawyers hold the real truth about this. It should be investigated. I am innocent."

Joseph Diamond made the same request as his brother when he was brought into the execution room and Warden Lawes also granted his request. Standing in front of the chair, in a firm, clear voice he said:

"Many men have died on the gallows; many men have been executed and many men have protested their innocence. I am innocent of this crime. If I am guilty may my soul burn in hell. I was convicted on perjured testimony. May God be my judge. Good-bye."

The electric current was turned on and a few seconds later an attendant declared he was dead. Next to his breast he had a newspaper picture of his mother and across the face of it had written: "Good-bye, my dear sweetheart."

Farina went to his death with the bravado of the hardened gunman. He carried the butt of a lighted cigar in his hand as he stepped from the corridor into the death chamber. Father McCaffery was reading the litany from the Roman Catholic prayers for the dead. A guard stepped forward to take the partly smoked cigar but Farina turned on him with a scowl and held the cigar even tighter. Then he, too, turned to Warden Lawes and asked permission to speak. When it was granted he said:

"I ask for forgiveness just as any man would ask for forgiveness."

He was put in the electric chair and as the straps were being adjusted half-smilingly remarked, "Good-bye all."

The mother and two sisters of the Diamonds left the prison three hours before the brothers were executed.

Hundreds of persons were turned away from the prison gates. Guards were stationed along the road half a mile away from the prison walls to hold back those who tried to get closer.

Last Day Spent in Vain Hope.

The last day of the three slayers was marked by vain hope that Governor Smith would act affirmatively on the pleas for clemency to which he had listened at Albany on Tuesday, by a final effort of the Diamonds to induce the courts to interfere and by a plan of Farina to escape execution by suicide. But the Governor, by his silence, told of his refusal to interfere, two judges rejected appeals in behalf of the Diamonds and Farina's suicide scheme was thwarted.

As he was being led from the cell where he has been under guard night and day since his conviction, to that adjoining the chair room, Farina carried two oranges in one hand. A guard took the oranges and found that they were hollowed together. Hidden in them was the bone handle of a tooth brush whetted to a sharp point on the stone floor of his cell.

"If I had had a visit yesterday you would have been saved a job tonight," Farina said to Keeper Alexander Nichols as the latter withdrew the sharpened bone. He meant that he had planned to stab himself with the weapon, but did not want to do so until his relatives had bidden him a last good-bye. Instead of coming to say farewell yesterday they postponed their visit until the last moment and did not come to the prison until this afternoon.

The three men had slept on Wednesday night, but when they were aroused this morning all were extremely nervous.

Joseph Diamond Nervous.

Joseph Diamond was on the verge of collapse. He asked for cigarettes and got them.

When the prison physician, Dr. Amos O. Squire, asked the men just before noon if they wanted anything both the Diamonds replied that they did not care for anything. The guards prepared to dress the men in the black suits which they were to wear in the execution chamber.

"Dress me first," said Morris Diamond.

Then they talked. Morris Diamond said that during the night he had been disturbed by the footfalls of a guard who did not have rubber heels. Farina complained that the flashlights of the guards as they swept the cells with their beams every few minutes had kept him awake at first.

After the men were dressed and the backs of their heads had been shaved Morris asked that he be allowed to enter the prisoner's side of the visiting room before his mother and one of his sisters, who were waiting to visit him, entered the other side, the two being separated by a steel mesh. He explained that he did not want his relatives to see his shaved head. The request was granted.

Angelo Farina, John's father, and his mother and two brothers visited him.

All three men, when they were fed toward dusk, showed fair appetites. Joseph Diamond took only cheese, bread and coffee and smoked many cigarettes. His brother ate fried eggs, French fried potatoes, fruit, bread, butter and coffee. Farina ate lamb chops, potatoes, bread, butter and coffee.

Rabbi Prays with the Diamonds.

During the day the Diamonds had frequent visits from Rabbi Jacob Katz, the Jewish chaplain, who prayed with them.

The Rev. Father John J. McCaffrey spent several hours with Farina, ministering to him during his last moments.

A report that Morris Diamond had broken down so utterly that he had to be confined in a padded cell was denied by Warden Lawes, who said that the condemned man was as normal as could be expected.

It was learned that the warden had been deluged with applications from persons who wanted to witness the execution. He refused most of them, permitting only the necessary number of legal witnesses and the newspaper men to enter the death chamber, where the witnesses gathered just before the time for the execution arrived.

COURTS REFUSE A STAY.

Justices May and Manning Reject Eleventh Hour Pleas.

In final efforts to stay the execution of Morris and Joseph Diamond, attorneys for the condemned men sought the aid of two Brooklyn courts late yesterday. Supreme Court Justice Mitchell May, to whom application was first made for a stay and an order for a new trial, refused to determine the question, but he offered to sign an order to show cause why a retrial should not be had and send it to Supreme Court Justice William E. Carswell for decision.

Daniel F. Cohalan and Robert E. Elder, for the defense, objected to this procedure, as Justice Carswell had only recently denied a retrial on similar grounds to John Farina. The attorneys then went to the chambers of Justice David E. Manning of the Appellate Division of the Supreme Court and renewed their pleas. Justice Manning gave them a long hearing, and after 5 o'clock he gave his decision denying both of their motions.

These eleventh-hour moves were made at the instance of Miss Sallie Diamond, a sister of the Diamond brothers.

Fifteen Affidavits Submitted.

The attorneys submitted fifteen affidavits, the same that were offered to Governor Alfred E. Smith at the hearing before him at Albany on Tuesday, asking him to extend the reprieve he had granted which had stayed execution of the men a month ago. Among these affidavits was that of John Farina's brother, Angelo Farina, and the so-called recantation statement by Nicholas Luciano, the missing witness. The pleas made yesterday, however, did not include any move in behalf of Farina. His attorney, E. J. Reilly, was present, but a previous move by him for a new trial for Farina had been refused by Justice Carswell.

Assistant District Attorneys J. V. Gallagher and Henry Walsh were present when Justice May, after he had studied the papers and affidavits in chambers, returned to the court room and said:

"The Governor has had before him all these matters that have now come before me. I believe I will send this case to Justice Carswell, who is sitting in the Special Term for motions. That is the proper place for this motion for a new trial, providing the District Attorney is ready to go there.

"I dislike to take this position because it has the appearance that this court is trying to evade the issue. But, in view of all the steps taken and the many appeals in this case, I think that is the proper procedure."

To this Mr. Elder replied:

"We do not feel that we ought to consent to any disposition such as you indicate you may make. This case, or any motion in connection with it, we believe, should not be heard and decided on mere affidavits. We believe the affidavits should be brought before your Honor and cross-examined."

"The bringing of the affiants into court is a matter of discretion with the Court," said Justice May.

"That is true," admitted Mr. Elder, "but it is a matter of discretion with us as to whether we shall consent to an argument on the motion of the affidavits. We have here an affidavit of one Luciano. The affidavit could not have the weight of his spoken testimony."

Luciano Affidavit Discredited.

"That affidavit does not appeal to me," responded Justice May. "His testimony at best stands discredited. And if he can be produced, it is problematical what weight his testimony would have. Moreover, I do not see how such affidavit comes within the category of new evidence."

When Elder insisted that Luciano's testimony must have had some very material weight, and the Court had again told him that it was a question if Luciano's testimony would ever again be worth anything, Assistant District Attorney Walsh asserted:

"As proof of lack of good faith in presenting this motion, let me state that before Governor Smith Mr. Elder publicly announced that he did not have grounds for a new trial."

"Well, I don't see that has any bearing on the matter at hand," answered Elder.

"As a matter of fact and of law, this court is without jurisdiction to interpose now," protested Walsh. "Under the law, only the Governor can stand between these defendants sentenced to death, and the carrying out of that sentence."

One of the arguments by the defense for the stay was based on the forthcoming trial of George De Sarro in Italy. He is the fifth accomplice in the killing of the messengers of the West End Bank, and is the only one remaining to be tried. Justice May said the Court here had no concern with the trial of De Sarro. Justice May told the defense attorneys:

"You come at a very late hour with this application. You may recall that Justice Carswell, in denying a motion for a new trial for Farina, characterised the affidavits as 'typewritten trash.' Months have passed since the conviction of these men, and there was ample opportunity, it seems to me, to bring out what is now being brought out in these affidavits.

"I will sign the order to show cause, but not the stay of execution," declared the court, "on condition that counsel consents to immediate argument on the motion."

Lawyers Stop Proceedings.

"I will ask your honor to return the papers; I will not proceed," replied Elder. This abrupt action of the defense attorneys ended their motion so far as the Supreme Court was concerned. Then they hastened across the street to the Appellate Division of the Supreme Court and began the arguments for the motion all over again.

Justice Manning listened to the reading of the affidavits and to arguments for more than an hour in his chambers. He denied a stay and motion for a new trial, saying the alleged newly discovered evidence as set forth in the affidavits had not affected the probity of the evidence against the defendants, which resulted in their conviction.

Former Justice Cohalan said later: "Well, we've done all we can. This is the highest court to which we can appeal. I guess we are finally beaten." None of the relatives of the Diamonds was present at either hearing.

GOVERNOR IS SILENT.

Leaves Hotel and Lets His Refusal to Interfere Speak for Itself.

Governor Smith kept in seclusion practically all day yesterday, and it was understood that he stayed away from his suite at the Biltmore, which he left without disclosing where he would spend the day, to escape importunities in connection with the Diamond case, to which, having reached a decision not to interfere, he would have been bound to turn a deaf ear. Before leaving the Biltmore the Governor left word that he would not return until this morning, many hours after the time set for the execution of the Diamond brothers and Farina.

Contrary to custom, the Governor on his present visit to New York brought along George B. Graves, Secretary to the Governor, who remained within reach at the Biltmore all day and was aware of Governor Smith's whereabouts. Thus he was in a position to act promptly had something arisen at the eleventh hour to justify executive intervention.

Governor Smith had given minute study to the evidence in the trials which led to the conviction of three murderers. On one occasion he granted a reprieve to the two Diamond brothers, following a hearing at which he listened to eloquent pleas both by the lawyers of the condemned men and by the mother, the sisters and an uncle of the Diamond boys.

On Tuesday the Governor spent two hours listening to a renewal of pleas in behalf of the condemned at a second hearing in the Executive Chamber at Albany. The Governor, however, could find no ground on which to stay the execution. He issued no statement turning down the appeals, but merely preserved silence, which had the same effect.

The Governor refused to attend the dinner of the Brooklyn Anvil Chorus at the Waldorf-Astoria last night because he did not feel like making merry at the time he knew the Diamond brothers were going to their execution. He sent word to Arthur Dore, President of the organization, that under the circumstances he could not enter into the fun and begged to be excused.

HISTORY OF THE CRIME.

Boast to Chorus Girl Was Slayers' Undoing—Another to Die.

The crime for which the Diamond brothers and John Farina were convicted was one of the most systematically planned and carefully carried out in New York police history. Months in advance, the Diamonds, Farina, Pantano and the others implicated, first planned a general hold-up of the West End Bank of Bath Beach, Brooklyn. They afterwards discarded that project and substituted one to hold up and rob the bank messengers carrying money from their own bank to another.

Through the Summer of 1923 the details of the hold-up were carefully worked out and just as carefully rehearsed. Then at 10:15 on the morning of Nov. 23, 1923, the plan was put into operation.

Anthony Pantano, a man with a police record, had formerly been employed in the bank. He knew it was the bank's custom to send money by armed messengers to the Irving Bank-Columbia Trust Company, its depository.

The messengers were William S. Barlow, 62 years old, of 2139 Eighty-sixth Street, Bath Beach, a retired policeman, and William H. McLaughlin, 24 years old, of 142 East Thirty-fifth Street, Brooklyn, a World War veteran. Fully aware of the danger of being held up while carrying large sums of money, the messengers prepared decoy packages. Instead of carrying the money on the day of the tragedy in the small black bag customarily used for the purpose, the bag was stuffed with papers, and the money, $45,607, mostly in $20 bills, was wrapped in a bundle of newspapers and oil cloth, so that the package resembled a bundle of tools, such as might be carried by a mechanic on a small repair job.

Barlow and McLaughlin stepped on to the B. M. T. elevated structure at Fifty-fifth Street and New Utrecht Avenue, Brooklyn. A tall man and a shorter companion stepped up in front of them.

"There they are. Let's get them," one of the strangers exclaimed and began shooting with automatic pistols.

Barlow and McLaughlin were shot down in cold blood. Neither had a fighting chance for his life. They fell dead. The murderers snatched the black bag and the newspaper roll containing the money and raced down the elevated structure stairs. The actual murderers were John Farina and George De Sarro. De Sarro is now under arrest and awaiting trial in Palermo, Sicily.

At the foot of the stairs Morris Diamond sat at the wheel of a stolen Cadillac automobile, while a few blocks away his brother Joseph kept watch. At the sound of the pistol shots Morris Diamond flung open both doors of the automobile. The engine was running, and as the two murderers jumped in, the machine started off.

Should anything happen a second car was ready. Just such an emergency arose. Diamond drove the Cadillac into a street which was undergoing repairs and rather than waste time turning around and retracing their route the three men in the car jumped out, abandoned the machine, picked up the emergency car and disappeared.

Then the police stepped in. By excellent detective work, coupled with some luck, a net was woven which ultimately encircled Morris and Joseph Diamond, then Pantano, next "Cheeks" Luciano, afterward John Farina, and finally, more than a year later, George de Sarro. Luciano was an important witness for the prosecution, but he recanted and then disappeared.

Piece by piece the detectives, headed by Inspector John D. Coughlin, Captain Carey of the Homicide Squad, Captain Henry Duane and Captain George Bueby, found first one strand and then another in a web of evidence that all the efforts of the murderers failed to break.

Within an hour or two of the murder the conspirators met to divide the loot. They never met again until they were in the hands of the police. The $43,607 was divided and each went his way.

The Diamond brothers went to Philadelphia, where a musical comedy, "The Lady in Ermine," was playing. They met two chorus girls, lavished money on them and then boastingly referred to their part in the hold-up and murder.

Detectives Steven Donahue and Thomas Martin reached Philadelphia a day or two after the brothers left. But Morris Diamond had shown the girls a railroad ticket to Cleveland and told them he was going there. The detectives followed and on the night of Nov. 25, eleven days after the murder, Morris Diamond was arrested in the Hotel Statler at Cleveland. He was brought to New York and next day his brother, Joseph, surrendered, announcing boldly that as he was innocent of any crime he had nothing to fear.

Three days later Anthony Pantano was arrested when the detectives raided a bungalow at 2,712 Williamsbridge Road, the Bronx, where it was afterward learned, the details of the plot had been worked out.

Luciano, the chief material witness whose testimony was largely instrumental in convincing the Diamonds, Pantano and Farina, fell into the hands of the police. Still the actual slayers were at large and the detectives knew this.

Then came the second piece of luck for the detectives, and, like the first, it came through two women. Two Hoboken detectives heard the women talking with each other about a man who had a lot of money hidden away. The women were questioned, and acting on the information they divulged the detectives went to a house at 81 Jefferson Street, Hoboken, on the night of Dec. 8, 1923, and seized Farina just when he was ready to go aboard a ship bound for Italy.

One slayer was in the hands of the law; the other was still at large, and it was not until a year after the crime that the Italian police, acting on information supplied by the New York detectives, arrested George de Sarro in Palermo.

As Italian law does not permit the extradition of its own nationals for crimes committed in a foreign country, de Serro will be tried in Italy. If he is convicted he will be sentenced to life imprisonment. There is no capital punishment in Italy.

With four of the conspirators and the most important material witness under arrest, District Attorney Charles J. Dodd of Kings County prepared the case for the Grand Jury and all four were indicted for first degree murder. Then came confessions, each accusing the other of being the principal in the crime, in an effort to save himself.

New York State law, holds that an accessory before or after a murder is as guilty as the man whose finger pressed the trigger of the pistol. On Feb. 7, 1924, Morris Diamond was placed on trial before Supreme Court Justice James C. Cropsey and a jury in the Kings County Court, charged with the murder of William S. Barlow and William H. McLaughlin.

Formidable Array of Witnesses.

District Attorney Dodd had assembled a formidable array of witnesses. There were men and women who had seen the actual slaying, others who had seen the murderers' car speeding from the elevated station, teamsters who saw the three men abandon the car, bank managers who told of the Diamonds depositing large sums of money in their banks shortly after the holdup and lastly "Cheeks" Luciano, the informer.

Luciano told the jury how the crime had been planned, covering his own trail by insisting that he had been coerced into the affair by the threats of the others. Morris Diamond's confession, made to the detectives who brought him back from Cleveland, was introduced and the jury after deliberating less than an hour returned a verdict of murder in the first degree.

On Feb. 13 the younger Diamond was placed on trial in the same courtroom where a few days previously his brother had been convicted. Three days later the jury required only thirty-four minutes to bring in a verdict of first degree murder.

John Farina was the third of the murderers to be placed on trial, and on Feb. 20 it took the jury four and a half hours to reach the same verdict as in the case of the Diamonds.

Less than a week later Anthony Pantano had his day in court. Similar evidence as in the other trials was piled up against him and he, too, was convicted, the jury this time taking five hours and five minutes to arrive at a verdict.

Then followed a legal fight to save the four men.

Mrs. Dora Diamond, mother of the two men, their sisters Sallie and Jane and other relatives threw all their resources into this. Pantano's people and Farina's parents, too, waged a desperate struggle in behalf of their sons.

The verdicts of the lower court were appealed, and on Feb. 3 of this year the Court of Appeals confirmed the sentence of Morris and Joseph Diamond and Farina, but granted a new trial to Pantano.

Pantano was brought back from the death house in Sing Sing, where he had been taken with the three other convicted men, and was placed on trial for the second time on April 1 last. After nine hours' deliberation the jury failed to reach an agreement and was discharged. The others, who had been sentenced to die on March 26, had been reprieved pending the outcome of the trial.

In the meantime Nicholas Luciano, the principal State witness, had disappeared. In place of his oral evidence, a confession and affidavit he had made to the police was placed in evidence and on April 23 Pantano was again convicted of murder in the first degree. The date of his execution was set for June 6, and the reprieve granted the Diamonds and Farina having expired, they were ordered to be executed during the week of April 27.

Two days ago a last-minute appeal was made to Governor Smith to commute the sentence of the condemned men to imprisonment for life. He refused to take any action.

CHILD HEALTH DAY OFF TO GOOD START

Youngsters Call on Mayor and Present Message in a May-Day Basket.

PARADE IN PARK TODAY

John Dunn, 5, and Louise Thomassen, 4, 100 Per Cent. Healthy, Will Be Crowned King and Queen.

This is Child Health Day in Health Week and 1,000 children are expected to participate in the coronation of childhood's health king and queen at 2 o'clock this afternoon on the Mall in Central Park. John Dunn, 5 years old, of 1,050 Amsterdam Avenue, will be crowned Health King, and Louise Thomassen, 4 years old, of 504 West 126th Street, will be made Queen. Both children were found to be 100 per cent. healthy after tests made in the office of Dr. J. L. Blumenthal, Director of Child Hygiene of the Health Department. They were the winners in a contest open to all New York children between the ages of 2 and 5 years who had been under six months' care of a health centre.

Following the King and Queen in the May Day march will be the losing contestants as pages and ladies-in-waiting. Girls from Public Schools 76 and 59 of Manhattan will give a May pole dance and gymnastic drills and there will be a tooth brush drill by children under the care of the Bureau of Child Hygiene.

Jackie Coogan to Broadcast.

An indoor May Day pageant will be held this afternoon in the Wanamaker Auditorium by the United Neighborhood Houses of New York under the direction of Miss Elsa Pohl. Songs and dances will feature the program. Jackie Coogan will broadcast a health message to America's children at 7:40 P. M. from Station WEAF.

Several events marked Health Week yesterday. A May Day basket containing a health message was delivered to Myor Hylan by "Healthy Miss Manhattan," Ruth Stevens, who was escorted to City Hall by a guard of honor chosen from the healthiest children in fifteen public and parochial schools. The health message was one of several hundred written in a competition by civics classes in the schools. The message, written by Anna Weisberger of Walton High School, the Bronx, was as follows:

Hon. John F. Hylan, Mayor of the City of New York.

Dear Sir: We the school children of the City of New York wish to express our deep appreciation of all you have done to contribute to our health and happiness in the building of new schools and the acquisition of additional parks and play streets.

So now, on May Day, we send you not only a pledge of loyalty and devotion, as the ancients did in their May-Day baskets, but also a heartfelt wish for a long life of health and happiness.

Respectfully yours,
THE LEGION OF GRATEFUL CHILDREN OF THE CITY OF NEW YORK.

To Stop Part Time, Mayor Says.

Accepting the May Day basket, Mayor Hylan outlined what he had done for the schools and said that he would see to it that every child got a square deal in health conservation. He declared he was chiefly concerned in the fight to abolish part-time in the schools. The program ended with community singing by the boys of P. S. 30, with Keith's Boys' Band enlivening things with a program of popular music.

Dr. Laura Riegelmann, in charge of Health Week in Brooklyn, took about 100 children to Borough Hall, where they were received by Commissioner of Public Works James J. Byrne, in the absence of Borough President Guider. The children were dressed as "kings" and "queens," the chief "king" being James S. Dillon and the principal "queen" V. Patricia Peake. Adele B. Falk was "lady-inwaiting" and John Hayes and Robert Williams were pages. Miss Ethel G. Gunderson presented a bunch of roses to Mr. Byrne on behalf of the children. Commissioner Byrne made a brief speech complimenting Dr. Riegelmann.

The children went from Borough Hall to the Chamber of Commerce, where they were received by Arthur S. Somers, President of the Chamber.

Health Clown a Hit.

A program at Houston House, in East Houston Street, was given under the auspices of the Stuyvesant Clinic Auxiliary in conjunction with the Association for Improving the Condition of the Poor. More than 400 children applauded the lesson-teaching antics of a "Health Clown," who asked them several questions to ascertain whether they were following the instruction given them at the neighborhood centre.

"What is better to drink than coffee?" he asked.

"Milk," was the reply.

"What is the first thing you do when you get up in the morning?"

"We wash our faces."

"What time should you go to bed?"

"Nine o'clock," was the quick response of the girls, but some of the boys showed little enthusiasm over this reply.

EMBEZZLER SENT TO JAIL.

Had Stolen $10,000 From Employers and Spent It in Cabarets.

William Anderson Jr., 27 years old, of 437 West Fifty-seventh Street, was sentenced to from fifteen months to two and a half years in Sing Sing on his plea of guilty before Judge Allen, in General Session yesterday, to the theft of about $10,000 from his former employers, the Zerbe Construction Company, at 1,133 Broadway. The money was stolen in various amounts between October, 1922, and February of this year, while Anderson was acting as confidential secretary for the firm.

A probation officer told the Court that Anderson had received a salary of $40 a week and that the defendant had admitted that, although he had a young wife, he had spent the $10,000 in cabarets and clubs in the white light district with other women. He had falsified the corporation's bank accounts, padded the payroll and embezzled amounts sent by customers.

Anderson said that he had no excuse to offer, as he had enjoyed himself with the money he had stolen.

"Well," replied Judge Allen, "you have had your dance; now you pay the fiddler."

VERMONT KIDNAPPER HEMMED IN BY POSSE

Continued from Page 1, Column 6.

John C. MacDonald of the regular army, detailed as commandant of the corps; Captain Charles Dieseneer and Captain Arthur T. Lacey, regular army officers detailed at Norwich as instructors.

Attorney General Archibald and Sheriff Farr reached the crossroads at the West Brookfield Cemetery immediately after the corps officers established headquarters there. The officials went into conference while the platoons were being drawn up and their equipment given final inspection before the youthful soldiers were sent into the ravines and up the mountainsides.

Down the road from Northfield, nearly eleven miles, the troop trucks rumbled, their sides bristling with the rifles of the cadets who were being carried up to the front line established by their officers.

Youthful cadet officers mapped out their orders and the soldiers fell in in solid ranks, standing at silent attention while the senior military officers conferred with the representatives of the State's highest legal forces.

Fellow Bloodhound on Trail.

GRANVILLE, Vt., April 30.—Ernest Hall, one of the two searchers who sighted Earl Woodward today, said he fired from horseback at the fugitive but failed to wound him. The man, he said, continued running with a girl, presumably Lucille Chatterton, at his heels. The child stumbled and fell, he said, but picked herself up and caught up with her companion. Both vanished among the trees.

A hundred armed citizens of Granville and adjacent towns, aided by 120 picked cadets from Norwich University, followed a bloodhound, brought from Boston, on Woodward's trail till nightfall. Actively aiding in the search was Walter Chatterton, the father of the girl believed to have been kidnapped by the farmhand he befriended.

Among the articles found with Woodward's outfit in a deserted sugar camp were an exploded cartridge and a box of colored crayons such as might have been used by a child.

LINER PICKS UP S O S, BUT CAN'T FIND SHIP

Zeeland Is Standing by in Fog Off Halifax to Help Vessel in Distress.

HALIFAX, N. S., April 30.—C. H. Harvey, local agent of the Department of Marine and Fisheries, received a wireless tonight from the Red Star liner Zeeland, which left here for New York at 8 o'clock, stating that she had received an S O S from some ship giving her location as latitude 44, longitude 64.

But, although the Zeeland reached that spot at 9 o'clock tonight, Atlantic Standard Time, it was unable to raise any message from the distressed ship. The Zeeland reported that the fog was very dense, and that she was standing by.

Mr. Harvey replied to the Zeeland's message asking the Captain to keep him posted as to any further tidings. He also sent a message to the United Fruit Steamer San Gil, on her way here from Boston, asking her to proceed to the location mentioned in the message.

At 11:15 P. M. Mr. Harvey received a wireless from the Zeeland stating that she had picked up one word from the distressed vessel, the word being "Clacklas."

WEST PALM BEACH, Fla., April 30.—The Government wireless station at Jupiter at 9:43 o'clock tonight picked up an S O S from the steamer Kamperdown reading:

"Ship aground off the coast of Nova Scotia. No lives lost."

BOSTON, April 30.—The Charlestown Navy Yard said tonight that the revenue cutters Modic and Tampa, now on ice patrol duty in the North, had been ordered by radio to proceed to the locality indicated in S O S messages picked up here and at Halifax.

GIRL VANISHES IN WOOD; KIDNAPPING SUSPECTED

Man and Woman Seen Near Spot Where New Jersey School Pupil Disappears.

Special to The New York Times.

MOUNT HOLLY, N. J., April 30.—Volunteer searching parties have been organized following the disappearance yesterday morning of Christina Sweet, 13 years old, who made her home with her aunt and uncle, Mr. and Mrs. James Stevenson of Brown's Mills, near here. The girl disappeared on her way to school and, according to County Detective Ellis H. Parker of Burlington County, was kidnapped.

A man and woman, according to Detective Parker, were in the vicinity of a patch of woods through which the girl had to pass on her way to school, and are the kidnappers. Tracks of an automobile were in the woods near the road leading to the school attended by the girl.

Prosecutor George M. Hillman has instructed Detective Parker to drop all other matters and devote his entire attention to the recovery of the girl.

Detective Parker's search has led to his making inquiries into Pennsylvania and Delaware. He said that the man and woman he is seeking come from Delaware. He refused to explain his reasons for this statement when questioned.

Harry Sweet, father of the missing girl, is a laborer and makes his home with the Stevensons. He is a widower.

Questioned today, the Stevensons and Sweet were unable to recall any reason why the girl should have been kidnapped. They are both wealthy and they could recall no enemies who might have taken the girl through vengeful motives.

SONS OF ITALY BUY HOUSE.

Nine-Story Mission Building Sold by Justice Cotillo's Order.

An important advance in the Americanization movement among Italians, sponsored for some years by Supreme Court Justice Salvatore A. Cotillo, will be made today when a contract for the purchase of historic property at 375 Lafayette Street will be signed by the Grand Lodge of the State of New York of the Order of the Sons of Italy, A drive to raise $1,000,000 to improve the property is under way.

The contract will be signed at the Catholic Charities Building, 477 Madison Avenue, when Justice Cotillo and his colleagues will meet Cardinal Hayes and his fellow trustees of the Mission of the Immaculate Virgin, the present owners. Supreme Court Justice Walsh will give judicial approval to the sale as required by the law covering transfer of property by a religious or charitable institution.

The plot on which the present nine-story building stands has a history antedating the Revolutionary War.

It is situated at the corner of Great Jones Street, and once was part of the farm of Elbert Herring, who died in 1775. It was owned later by the Brinckerhoof, Roosevelt, Kip and Jones families, until it was acquired by Father John C. Drumgoole in 1879 for a mission centre. Justice Cotillo, who was elected Grand Master of the Sons of Italy in 1921, plans to turn the roof garden into a solarium for under-nourished children.

VILLARD DESERTS SOVIET.

Once Champion of Russia, He Now Calls Government Tyrannical.

Oswald Garrison Villard, editor of The Nation, a weekly magazine which has opposed the State Department's refusal to recognise Soviet Russia, astonished the 250 guests at the dinner of the newly incorporated India Society last night at the Cafe Boulevard by characterizing the present government of Russia as tyranical.

"Liberty and democracy are prostrate almost everywhere," said Mr. Villard. "Tyranny is in the saddle in Italy, Spain, Russia and Hungary."

"Here!" objected a heckler. "Take Russia out of that!"

"No!" Mr. Villard replied, "I'm sorry, but I can't," and continued his speech.

Dr. B. P. Wadia, Indian delegate to the League of Nations Labor Conference at Washington and Geneva, praised Gandhi as giving the world a spiritual message which was at the same time a political program.

Other speakers were Professor William R. Shepherd of Columbia University, Professor J. U. Cornelius of Lucknow University, the Rev. J. T. Sunderland and Syud Hossain. Dr. Charles Fleischer acted as toastmaster.

DEATH IS DEMANDED FOR SOFIA BOMBERS

Indictment Names Petrini, the Red Leader, Also the Cathedral Sacristan and Others Still Free.

PEASANTS DENOUNCE CRIME

Appeal to Bulgarians to Uphold Law—Washington Approves Radoff as New Envoy Here.

SOFIA, April 30 (Associated Press).—An indictment demanding the death penalty for those accused of committing the recent cathedral bombing in Sofia was read today to the investigating court-martial. It charged that the cathedral and other outrages were the work of a conspirators' committee formed in conjunction with the delegates of a secret communist committee and with Agrarian Party Communists.

Those indicted are Freedman, a sacristan of the Sveti Kral Cathedral, where the explosion, which killed 160 persons, took place, the former Communist Deputy Grantcharoff, who was shot by the police Tuesday, and the Communist leaders Petrini, Kossoffski, Koeff and Dimitroff. With the exception of Freedman and Petrini, who are under arrest, and Grantcharoff, who has been killed, all the accused have escaped.

The indictment said that the bomb was not placed in the cathedral by the terrorist Ninkoff, who has been killed, but by an engineer named Abadjieff. A defense counsel has been retained and about fifty witnesses have been summoned.

Announcement was made here today that the American Government has approved the appointment of Simeon Radeff as Bulgarian Minister to Washington. M. Radeff is now in Angora negotiating a Turco-Bulgarian treaty of friendship.

Agrarian Union Disavows Emigres.

Copyright, 1925, by The New York Times Company.

By Wireless to THE NEW YORK TIMES.

SOFIA, April 30.—The Agrarian newspaper, Zemledelsko Zname, contains a long appeal to all Bulgarians from the Agrarian Union. It strongly condemns the recent terrorist acts, with which it asserts the party had nothing to do and which it attributes to persons tempted by Moscow gold.

The appeal reiterates that the Agrarian Union is a legal organization, which desires to follow legal methods. The union has no representative abroad, it says, and disapproves and will struggle against the efforts of those who desire to bring about foreign intervention in Bulgaria.

The present moment, it maintains, is decisive for Bulgaria and the Agrarian movement, which, as a social force for peace and democracy, must join itself with the other legal political factions in order to save the country. The appeal closes by saying that sacrifices must be made.

In a separate manifesto concerning the Agrarian émigrés, the union frankly accuses the chief émigrés, such as Athanassoff, Stoyanoff and Oboff, of treachery toward the interests of Bulgaria. In regard to Kosta Theodoroff, the manifesto says that he never has been a member of the Agrarian Union, and is alone responsible for his actions. This appeal is highly significant, as it makes clear that the Bulgarian émigrés have no connection with the present Agrarian party in Bulgaria, which has seen fit to denounce them in no measured terms.

ROME, April 30.—The Soviet Government of Russia disclaims all responsibility for the recent troubles in Bulgaria, M. Kergenzoff, the new Soviet Ambassador to Rome, declared today in the first interview since his arrival.

"Communists condemn openly and unreservedly individual acts of terrorism," Kergenzoff declared.

He asserted that the Soviet Government is not interfering in the affairs of other nations, pointed out that revolutions occurred in the Balkans before a Soviet Government existed, and characterised as absurd what he described as the widespread readiness to consider Russia the instigator of all outbreaks everywhere.

Hellgate Bridge—

one of the world's engineering masterpieces.

To make its massive abutments secure for all time, Pennsylvania—the pretested cement—was used.

PENNSYLVANIA PORTLAND CEMENT

Reputation

SINCE the finished results *cannot be seen in advance*, the success of every building operation rests solidly upon the character, record, experience and responsibility of the builder selected.

All these qualities can be expressed in one word REPUTATION. We are proud of ours.

BING & BING, Inc.
Building Construction
119 West 40th Street
Pennsylvania 4180
BING & BING BUILD BETTER

WHEN EARLE SANDE LOST.

Down the stretch at Belmont Park, with Earle Sande riding George Widener's Hilliside, losing the first race of the last day of the United Hunts Spring meet to Upton. The New York Times Rotogravure Sports Section next Sunday.—Advt.

A. Sulka & Company
SHIRTMAKERS AND HABERDASHERS
FOR COUNTRY WEAR
Our Showing of English Golf Hose and Sweaters includes only the Very Best. Through our London Shop we obtain the Finest Sportwear in wide assortments.
512 FIFTH AVENUE—AT 43D STREET
NEW YORK
LONDON 27 OLD BOND STREET
PARIS 2 RUE DE CASTIGLIONE

The Gilford
46th St. & Lexington Ave.
The Randolph
135 East 50th Street
In the Grand Central District
1 and 2 ROOM Apartments
Complete Kitchenette or Real Kitchen and Bath
$125 a month
MEAL SERVICE
MAID SERVICE
JOSEPH MILNER COMPANY, INC.
505 Fifth Avenue—Vanderbilt 3607

Wherever men smoke, Pall Mall is known. Its exquisite blend of the choicest Turkish tobaccos has never been successfully rivaled.

PALL MALL

KINGS SIZE . . 50¢
CORK TIP . . . . 25¢
A shilling in London
SPECIAL *Plain ends only*
20 *for* 30¢
IN THE FAMOUS RED BOX

LOCKS GO ON 6 CAFES, LAST OF 14 ON LIST

Several Stay Open Until Last Minute Before Buckner's Decree Is Enforced.

WINDS UP IN A GAY PARTY

One Gives a Padlock Celebration—Two Restaurants Complete a Month of Penance.

United States Marshal William C. Mosbo with a force of deputies padlocked half a dozen restaurants and supper clubs yesterday afternoon and last night, completing with the end of April the closing of the fourteen prominent places on the list of United States District Attorney Emory R. Buckner when he inaugurated his "padlock campaign." Some of these places had already accepted padlocking in order to get their period of suspension over sooner and resume business. The identity of Mr. Buckner's "four young lawyer friends," who got the evidence against these places thus remains undisclosed since none of the restaurants contested the authorities' action, though five of them threatened to for a time.

The first of the original fourteen padlocks expired at midnight yesterday when Mouquins at 464 Sixth Avenue was permitted to open its doors. Another padlock will be taken this morning from the Piping Rock at 18 East Fifty-fifth Street.

When the restaurants reopen at the end of their thirty-day or six weeks' suspension period, owners and employes will be under injunctions for life against selling illegal beverages, with the possibility of heavy penalties for contempt of court if they ever sell liquor.

Some of the places took advantage of their last day yesterday and remained open until 11:59, when the padlocks were applied by the Marshal's deputies. It was rumored that in at least one of them a "closing party" was held with jovial ceremonies, but it was denied that illicit beverages played any part in the proceedings.

The places padlocked yesterday in the final round-up were the Club Mirador, 200 West Fifty-first Street; the Monte Carlo, 200 West Fifty-first Street; the Restaurant L'Aiglon, Inc., 13 East Fifty-fifth Street; the Meadowbrook Restaurant, East Fifty-fifth Street; the Crillon, 15 East Forty-eighth Street, and the Club Borgo, on West Fifty-fifth Street.

The Crillon was one of those which refused the first suggestion that it consent to an injunction and avoid the possibility of a year's closing if it was found to have sold liquor. The proprietor of this place did not surrender until proceedings had been started before the Grand Jury. The Crillon was ordered padlocked for six weeks instead of the thirty days most of them got.

The padlock complaints were filed March 6. Within six weeks every one of the fourteen places had surrendered on Mr. Buckner's terms. The District Attorney said this form of procedure had saved the time of the overworked Federal court, that there had been no arrests, no bail bonds, no technical delays, and yet the proprietors of the places had estimated their losses through being padlocked at from $7,500 to $30,000 each.

The story of the raid several weeks ago on the Benson estate at Montauk, L. I., when $250,000 worth of liquor was found secreted there without the knowledge of the owners, was revived yesterday in a hearing before Federal Commissioner J. H. McCabe in the Brooklyn Federal Building. The raid followed a "padlocking" attempt, in which State Policeman William Delmage, who was wounded, was implicated.

Frank Dickinson, caretaker on the estate, who has been sought for nearly two weeks by Suffolk County authorities, appeared for arraignment on a charge of possessing liquor. Before he left the building he was served with a subpoena to appear at the Riverhead Sheriff. An information signed by Federal Attorney Ralph C. Greene, calling for his arraignment on the liquor possession charge before Judge Campbell in the Federal court also was served. Dickinson was arraigned before Judge Campbell, pleaded not guilty, and was held in $2,000 bail for trial on May 8. His Suffolk County subpoena calls for appearance at the inquiry there on May 4.

When the employes of Keen's Chop House in West Thirty-sixth Street, who had been arrested on Wednesday when prohibition agents alleged they found real beer on sale, were arraigned yesterday before U. S. Commissioner Cotter, Harlan F. Duncan, manager and son of its president, assumed all responsibility and the other four prisoners of the raid were let go. Duncan was held in $1,000 bail for further action.

Duncan's counsel called attention to the fact that the place had never been in trouble before, that only beer was found, and promised there would be no violations in the future.

PUBLIC NOTICES

One dollar an agate line.

IT IS BELIEVED BY THE BENEFICIARIES of the estate of the late A. E. Bobbitt of Halifax County, N. C., that he left on deposit in New York with some bank, trust company or safe deposit company, during the year 1907 or 1908, cash or securities amounting to about $40,000.00. A liberal reward will be paid to any one who can lead to the undersigned any information which will lead to the discovery and acquisition by the Estate of the late A. E. Bobbitt of the said sum of money or any substantial part thereof. Address:
ATTLE, VANDIVER, LEVY & VAN TINE,
27 Wall Street, New York.

DRESCHER & WERTHEIMER, 11 EAST 12th St., New York City, New York, announce the withdrawal of Mr. John Drescher from said firm, effective May 1st. HERBERT C. DRESCHER and MAMIE DALLMAN will continue the business as heretofore under the firm name of Drescher Dallman Co.
DRESCHER & WERTHEIMER
JOHN DRESCHER
DRESCHER DALLMAN CO.
HERBERT C. DRESCHER

ESTATE OF JOHN ROBERT WATT, DECEASED. Any person having information regarding Thomas Watt, who is interested in the above estate, is requested to communicate with the undersigned. Thomas Watt is believed to have been a sailor for many years in the Australian Coastal Service, and later in vessels trading between Australia, America and England. E. J. PAYNE, Public Trustee, 87 Castlereagh St., Sydney, New South Wales, Australia.

NOTICE—CERTIFICATE No. 2342, ISSUED by the New York Produce Exchange, June 2, 1922, to Julius Fleischmann, having been lost or mislaid, application has been made of the Board of Managers for a new certificate; all persons interested are hereby notified to show cause within five weeks from the date of this notice why such new certificate should not be issued. New York, May 1, 1925. W. O. ROSEMAN, Secretary.

GO—JOHN, LET US HEAR FROM YOU. Mom is a worry. Telephone, write, John Hanson, New Rochelle.

Every advertisement offered to The New York Times is subject to its standards and must conform to The Times printed policy and its ideals of a newspaper's obligations to the public.

PISTOL BATTLE IN STREET.

Six Gunmen, Suspected of Hi-Jacking, Escape in a Car.

A pistol battle in the streets of Brooklyn yesterday afternoon, in which thirty shots were fired, ended in the escape of six gunmen in an automobile. The police said the men were engaged in a hi-jacking expedition. Detectives Robert Ferris and John Collins were on Scholes Street, between Bushwick and Waterbury Streets, yesterday afternoon when they noticed a group of men in a maroon sedan. They advanced to question them when a pistol was thrust from behind the curtains and a bullet whizzed by the policemen's heads. Other shots followed.

The detectives dropped to the sidewalk, behind ashcans, and returned the fire. The car shot off down the street. Carl Thornsen was backing a Ford truck out of the Pitt Foundry, and the gunmen, believing he was trying to head them off, sent a bullet through the driver's enclosure, missing Thornsen by a hair's breadth.

Near the scene of the affray the detectives found two men starting a Ford car and arrested them. They gave their names as Thomas Curran of 3 Madison Street, Manhattan, and George Lamole of 190 Prince Street, Manhattan.

Detective Ferris believes he hit a man in the back seat of the gunmen's car.

CATTADORI ART BRINGS $17,477 AT FIRST SALE

H. Michaelyan Pays Top Price of $1,350 for an Eighteenth Century Aubusson Tapestry.

The first of two sales of the Pietro Cattadori collection from Milan, Italy, at the American Art Galleries yesterday brought $17,477.

An eighteenth century Aubusson tapestry, nine feet five inches by nine feet seven inches, "Don Quixote and Sancho-Panza Meeting the Three Rustic Maids," brought the highest price. It was acquired by H. Michaelyan for $1,350. For a large seventeenth century Felletin tapestry, "Birds and Landscape," Mr. Michaelyan paid $700. Mr. Michaelyan also purchased an eighteenth century Aubusson tapestry almost eight feet square, after Pillement, "Birds and Foliage" for $510. He paid $475 for a sixteenth century Flemish verdure tapestry, "Wild Flowers and Pool," nearly seven feet wide and high, and $300 for another but smaller one of the same period and origin, "Romantic Landscape and Birds."

W. B. Crowell paid $875 for an early seventeenth century Italian carved walnut cabinet from the collection of the Duca Marozzi, Pavia, Italy, and Richard Eiderheimer paid $625 for a sixteenth century Florentine carved walnut library table having an unusual central canted broad stretcher.

The items today include sixteenth and seventeenth century bronzes and brasses, Gothic plaques, forged iron, seventeenth and eighteenth century English, Italian and French needlepoint and velvet cushions, mirrors, forged iron garden gates, Renaissance furniture, point de Venise and other laces, clocks, chandeliers, bas-reliefs, brocades, jardiniere and gold needlework-painted velvets, brocatelles, tapestries, screens, refectory tables and a sixteenth century carved walnut stipo a Bambocci, a cabinet over six feet high from the Spinelli collection, Florence.

APPEALS TO NURSES TO LESSEN DEMANDS

Dr. Downing Addresses Group Seeking Higher Pay and Shorter Hours.

Dr. Augustus S. Downing, Assistant State Commissioner of Education, was invited last night to address members of the Alumnae Association of the Thirteenth District of the New York State Nurses' Association, who are graduates of hospitals, on their plans to ask for shorter hours and higher pay for private nursing duty in hospitals.

The meeting was held at the Central Club for Nurses at 132 West Forty-fifth Street, but in the hall, according to members of the Association, were many nurses who were not members but who seemed interested also in shorter hours and higher pay.

Hisses were sounded when Dr. Downing cautioned the nurses to be moderate in their demands and to do nothing that would cause the standards to lapse. He agreed that twelve-hour days were long, but insisted that eight-hour days at $8 would make it so that only the very rich could afford nurses and urged his hearers not to demand them. His remarks were interrupted often by cries from the room, and after he had concluded Miss Zella Nichols, President of the Mount Sinai Alumnae Association, apologized for the audience's behavior, declaring the nurses who called the meeting were not responsible.

The hospital nurses agreed to Dr. Downing proposal that they study the situation further and confer with the hospital boards.

CHARLES E. JOHNSON LEFT $6,684,947

Real Estate Owner Divided Residuary Estate Between Wife and Children.

Charles E. Johnson, real estate owner, who erected a large office building on Broadway between Thirty-fifth and Thirty-sixth Streets, left an estate appraised yesterday at $6,684,947. Mr. Johnson, who died Sept. 4 last, left his household effects, valued at $3,654, and half his residuary estate, $3,109,177, to his wife, Kate A. Johnson, of the Hotel Belnord, for life, and gave the remainder to his two children, Richard O. Johnson and Mrs. Florence Ethel Van Loan.

Mr. Johnson owned realty appraised at $2,425,000, in addition to the building at Broadway and Thirty-fifth Street. The parcels were 234 Fifth Avenue and 11 West Twenty-seventh Street, $375,000; 25-27 West Thirty-fourth Street, $800,000; 686-672 Sixth Avenue, $350,000, and 1,871-1,879 Broadway and 38-40 West Sixty-second Street, $900,000. He had $29,685 in cash and a claim of $504,861 against the Broadway-Thirty-fifth Street Realty Corporation for interest due on a second mortgage on the building at 1,333 Broadway.

The report shows that Mr. Johnson owned securities worth $3,671,718, which included $151,500 in Liberty bonds. The chief item was the entire capital stock of 150 shares in the Broadway-Thirty-fifth Street Realty Corporation, appraised at $3,498,674. The property is carried on the books of the company at a valuation of $4,500,000.

Fire in Brooklyn Shoe Plant.

The premises of the Well-Built Shoe Company, on the fourth floor of a five-story loft building at Newport Street and Rockaway Avenue, Brooklyn, were badly damaged last night by fire of undetermined origin. The building, owned by Max Richmond of 167 Grafton Street, Brooklyn, housed several clothing factories. Lofts on other floors were damaged by water. Workers in the building escaped by the stairways.

C. C. Stillman Heads Group Buying Beck Hall To Keep It as Harvard Dormitory for Sons

Special to The New York Times.

CAMBRIDGE, Mass., April 30.—Beck Hall, which some of the Harvard alumni feared would fall into hands which would turn it into an apartment house, will still remain a private dormitory for wealthy Harvard students.

According to announcement today, it has been sold to the Moodna Farms, Inc., of New York City, of which Charles C. Stillman, Harvard '98, brother of James A. Stillman, and a financial trustee, is President.

Back of the sale of the famous dormitory for suites, in which applications were filed in advance at the time of the births of future Harvard sons, lies a story of sentiment that will touch the hearts of thousands of Harvard men.

Mr. Stillman roomed in Beck Hall during his undergraduate years. His two sons will enter Harvard within a year or two and he wants them to live in his old suite.

Cambridge and Harvard have a deep significance for Mr. Stillman. During his sophomore year at Harvard he was taken ill, and it was at a Boston hospital that he met and wooed Miss Mary Estelle Wight, the nurse who attended him. Miss Wight, now Mrs. Stillman, was an Augusta (Me.) girl.

The two sons who will enter Harvard are Chauncey Devereux Stillman, born Nov. 9, 1907, and Elliot Wight Stillman, born April 26, 1909. The latter was named after Elliot Wadsworth, former Assistant Secretary of the Treasury, a classmate of Mr. Stillman. The two youths are now at preparatory schools.

THE ANVIL CHORUS DINES AT WALDORF

Brooklyn Political Satirists Revive Feast and Sketches Discontinued in 1919.

GOVERNOR SENDS REGRETS

Unwilling, He Says, to Be In Place of Merriment, While Diamonds Are Meeting Their Fate.

Because there wasn't a dining room in Brooklyn large enough to accommodate the crowd, the Anvil Chorus, which stages an annual dinner called a "knockers' feast," had to hold its affair last night at the Waldorf-Astoria, or at least, so it said on its program; and after 850 persons, leaders in politics, finance, the bench, industry and the press, had jammed the banquet room, some 200 others were turned away. It was a reunion dinner, for the affair, started back in 1909, had been discontinued since 1919.

Interspersed in the courses were a number of "stunts" in the nature of political satire. The Governor, in a message to Arthur Dore, the President, explained his absence was due to unwillingness to engage in merriment at the time the Diamond brothers were being executed. Mayor Hylan sent no explanation.

"Broadblasting, an explosion in six terrific blasts," was what the program termed the affair. While the political events of the city and State during the past year were satirized, Brooklyn political events and characters were dealt with principally. Many topical song hits were paraphrased. One "stunt" called "Instinct Stuff" had to do with the possible future of Governor Smith. It started with a pseudo-Governor singing:

"East side, west side, all around the town,
The Klans from Maine to Georgia
All joined hands to throw me down.
How they achieved it together, not one
was named O'Rourke.
But next they'll get a President
From the sidewalks of New York."

"The Resuscitation of Barleycorn," an act depicting the awakening of Barleycorn from his "coma of 1919," served to introduce several song numbers by the Anvil Chorus Glee Club. Another act entitled "The Pirates" depicted the kidnapping of Mayor Hylan and his associates on the Board of Estimate by "Captin B. M. T." It dealt with the adventures of two hunters named "Hylan" and "Craig" on a lonely island in the South. "Hylan," in order to escape, threw "Craig" to the cannibals. Two sons of John H. McCooey, Democratic leader of Brooklyn, took part in the show, John H. McCooey Jr. representing his father in one act.

OHIO GOVERNOR VETOES SCHOOL BIBLE BILL

Holds That Klan Bill 'Opposes the Principles of Civil and Religious Liberty.'

COLUMBUS, Ohio, April 30.—The Buchanan Bible bill, passed at the recent session of the General Assembly, to compel daily reading of the Bible in all public schools of Ohio, was vetoed by Governor Vic Donahey.

Contrary to expectations, the Governor did not comment on the various factions in the Legislature which supported or opposed the bill. It was actively supported by Ku Klux Klan members of both branches.

The veto message said "let us remember that it was the hope and desire for religious freedom that inspired the settling and founding of the United States of America.

"The founders of our country, having in mind their own sacrifices in obtaining liberty of religious thought and seeking to hand down to their children this hard-earned freedom, unimpaired for all time, were careful to write the doctrine of separation of Church and State into the Federal Constitution. The makers of the Constitution of Ohio did likewise and their action was ratified by the people. All the States of the Union are in accord on this vital principle."

The Governor further held that the bill was unnecessary because under existing Ohio law, when the people of local communities desire or demand it, Boards of Education in their discretion may require the reading of the Bible in the public schools.

The Governor's disapproval of the bill marks the end of one of the bitterest religious fights waged in the Ohio Legislature in recent years. The measure, introduced by Representative Ross F. Buchanan, a Carroll County farmer, sought to compel all public school teachers of the State to read ten verses from the Bible to the pupils every school day. It also would have compelled every pupil above the fourth grade to memorize the Ten Commandments.

Religious factions and other organizations took sides, and throughout its stormy route through committees and on the floors of the House and Senate, the galleries were packed with interested spectators.

TO EXAMINE COL. COOLIDGE.

Boston Specialists Chosen by President Will Test Father's Heart.

Special to The New York Times.

BOSTON, April 30.—Colonel John Coolidge arrived in Boston tonight from Plymouth, Vt., accompanied by his physician, Dr. A. M. Cram of Bridgewater, to have his heart examined by two Boston specialists, "just to please Cal," as the Colonel expressed it.

He insisted that his health was all right, although his heart registers only thirty to forty beats to the minute against the normal 72.

Colonel Coolidge is stopping in the suite of Frank W. Stearns at the Hotel Touraine. Tomorrow he will be examined by Dr. Paul White, heart specialist, at the Massachusetts General Hospital and later in the day will be examined by Dr. Arthur Chute at the latter's office. Both specialists were selected by President Coolidge.

Colonel Coolidge hopes to return to Vermont tomorrow, but the date of his homegoing depends on the results of the examination.

CALLS YORKTOWN A GAIN FOR BRITAIN

Sir Esme Howard Tells Diners War's End Prevented More Exhausting Struggle.

URGES CLOSER RELATIONS

Envoy Recalls Jefferson's Prophesy of Nations as Allies and Says Recent War Fulfilled It.

The surrender of Cornwallis at Yorktown, considered one of the decisive events of the American Revolution, was "not a loss but rather a gain" for Great Britain, Sir Esme Howard, the British Ambassador, declared last night in a speech at the Yorktown dinner at the Roosevelt, commemorating the inauguration of George Washington as first President of the United States. Sir Esme said a British victory at Yorktown would have continued a struggle that must eventually have ended the way it did then, and would have exhausted England in an effort to hold colonies that no longer felt affection for her.

"She probably would have been so weakened," the British Ambassador continued, referring to England, "that she never could have emerged victorious from the terrific contest of the Napoleonic wars. She probably would have exhausted herself just as Spain exhausted herself to hold the Netherlands and Southern Italy, and would have been unable to give her genius and her energy to the development at home which was so rapid and remarkable in the nineteenth century."

Describes Visit to Field.

Sir Esme described a visit to the Yorktown battle field. "Standing there and contemplating the scene, I felt that all feeling of bitterness, thank God, was past between us. I felt that just as our heritage of sailors and poets, of philosophers, law givers and statesmen belongs to you, so the greatness of your people is a greatness of which I, as an Englishman, have a right to be proud.

"The thought of Yorktown no longer bears with it for any Englishman one particle of sorrow or bitterness of defeat, but rather one of gratitude that two countries have been enabled to develop each along its own lines in continuous peace for over a hundred years, a peace which, with God's help and our strong endeavor, never again will be broken."

Sir Esme urged still closer friendship between the United States and Great Britain Referring to Washington, he said:

"Who can doubt that Washington, who long hesitated to break with the mother country and who was only forced into doing so by the blindness and folly of those who then ruled England, would have been the first to rejoice and even delight in the growing understanding and friendship between all English-speaking countries? If he warned his countrymen against entangling alliances, he said nothing against friendship based on mutual understanding and respect."

Sir Esme referred to a letter written by Thomas Jefferson at the time Canning, the British Foreign Minister, suggested to President Monroe a method of preventing European aggression in South America, in which Jefferson spoke of the bond of heritage between the United States and England and expressed the hope that they some day would be fighting side by side.

Prophecy Fulfilled.

"The prophecy of Thomas Jefferson has come true," Sir Esme continued. "We have fought side by side in the same cause, and we have here with us (turning to General John J. Pershing) the commander of the American army, whose collaboration was of inestimable value to the allied cause only seven years ago.

"I hope than as we then, with our other allies, achieved a victory on the field of battle, we may in the future, working in the harmony of friendship and good-will, achieve a perhaps more difficult victory by the establishment of secure and lasting peace for the whole world."

Other speakers were Giacomo de Martino, the Italian Ambassador; General Pershing, M. Maxime Mongendre, the French Consul General, and General John A. Lejeune, commander of the United States Marine Corps. Dr. Clarence J. Owens of Washington, was toastmaster.

The dinner was given by the Yorktown Historical Society, the Yorktown Country Club and the World Forum of Fredom at Yorktown, all of which aim to preserve the Yorktown battlefield as a national memorial. A reception preceded the dinner. Several hundred men and women, including representatives of many patriotic societies, were present.

LEAGUE PROPAGANDA DENIED BY CLUBWOMEN

They Say International Council Cannot 'Impose' Program on Constituent Groups.

WASHINGTON, April 30.—Charges by Mrs. Sara L. W. Coe of New York, Chairman of the Club Women's Protective Committee, that a League of Nations "propaganda program is to be presented to the International Council of Women here next week drew answers today from Mrs. Philip North Moore, President of the National Council in the United States, and Mrs. Carrie Chapman Catt, who will attend the sessions. "The council," Mrs. Moore declared, "can never impose special propaganda on its constituent groups. If resolutions are not adopted by the entire delegation, they must be referred to national councils in membership for individual action."

The policy of the International Council, she continued, stresses "the doing unto others as we would that they should do to us, which insures a courteous consideration of every resolution brought before the organization."

"We are on the eve of the greatest meeting ever held in the United States," she added.

Delegates to the meetings, Mrs. Catt asserted, would be "pleased to discuss any subject eligible to consideration, regardless of the attitude of that question by the nation in which the convention is held."

2 SUBWAY TIE-UPS DELAY THOUSANDS

Rush Period Service on East and West Side Lines Disrupted by Power Troubles.

RIDERS BLAMED FOR DELAY

Many Passengers Added to Confusion by Leaving Stalled Trains, I. R. T. Says.

Two minor accidents, the failure of a signal cable on the east side and a short circuit in the electrical wiring of a train on the west side, disrupted the rush period service of the Interborough subway system yesterday morning. Although the immediate trouble was rectified quickly in each case, the effects continued for a long time. Trains merely crawled along the subway and the station platforms were filled with indignant passengers.

Because it was a rainy morning the travel was unusually heavy, the company's experience being that thousands of passengers who as a rule use the elevated, buses or surface cars crowd into the subways in wet weather. Many of these were driven to the streets and sought taxicabs to take them to business.

The trouble on the east side subway developed first. At 8:08 a cable supplying electrical current to the signal system at Thirty-eighth Street failed. Power was shut off for seven minutes and during that time there was a complete suspension of traffic south of Grand Central.

Although power was soon turned on, it took longer to get the signal system working. The failure of the system automatically set all signals at "danger" and the "trips," which automatically bring to a stop a train overrunning a signal block, were raised. Traffic was resumed when these "trips" were forced back into place and a clear way ahead was signaled by lanterns. The process was slow and south-bound local and express trains on the east side subway were stalled as far back as the Bronx. The effect of the tie-up lasted for two hours, and it was not until after 10 o'clock that trains were again running on schedule.

The delay on the west side line was not so bad. Trouble developed on a southbound express train at Ninety-sixth Street about 8:30 o'clock, and the southbound express service was deranged for more than half an hour.

According to company officials, some of the passengers added to the difficulty by insisting upon leaving trains and walking back along the tracks to the nearest stations. In several cases on the east side, express trains were switched to local tracks, and passengers became indignant when the guards refused to open the doors as the trains were stopped at local stations.

One girl fainted in the crowd at the Fourteenth Street Station. She was Elizabeth Fanks, 16 years old, of 26 Fresh Pond Road, Maspeth, L. I. She was taken to Bellevue Hospital, where it was found that she was suffering from influenza, which was said to have contributed to her collapse.

HURT IN SUBWAY STATIONS.

One Man and Two Women Injured in Rush Hours.

One man and two women were injured during the rush hours yesterday morning in subway accidents.

Andrew La Dardera, 33 years old, of 1,556 Highland Boulevard, Brooklyn, suffered a cut on the lip from flying glass at the South Ferry Station of the Interborough subway when he started to board the northbound train just as the door closed. His arm went through the glass, but was not injured. He was attended by Dr. Hertz of Broad Street Hospital.

Violet Tullis, 21 years old, of 600 Halsey Street, Brooklyn, was injured when she missed her footing and plunged her right leg between the platform and the train while attempting to board a northbound Lexington Avenue train at Brooklyn Bridge. She was attended for lacerations of the leg by Dr. Haskel of Beekman Street Hospital.

Helen Warren, 39 years old, of 609 West 140th Street fell to the tracks while attempting to board a northbound Bronx express in the station at 135th Street and Lenox Avenue. The train had just come to a standstill. She was assisted to the platform by station attendants and bystanders. She refused medical aid and went home.

BUSINESS MEN PLAN FUND FOR MONTICELLO

Expect to Raise $500,000 by a Popularity Contest to Endow Jefferson's Home.

Four hundred business men attended the luncheon yesterday of the Thomas Jefferson Centennial Committee at the Waldorf-Astoria, which was held to discuss plans for raising funds to purchase Monticello, the Virginia home of Jefferson and for the observance of July, 1926, of the 150th anniversary of the signing of the Declaration of Independence and the 100th anniversary of the death of Jefferson.

Franklin Simon, who was host at the luncheon, announced a popularity contest which is expected to net half a million dollars, a sum sufficient to purchase the Jefferson estate and to provide adequate endowment for its upkeep. Various industries will name candidates who will receive votes at 10 cents each the winning contestants to receive a trip to Europe. One hundred candidates will be selected, each of whom will receive 50,000 votes. The contest begins May 11 and ends June 10.

Among the speakers yesterday were Mrs. Martin W. Littleton, who read selections from the published works of Jefferson having to do with his efforts to sell Monticello by lottery in order to pay his debts and provide means to support himself and family in his latter days. Other speakers were Senator Royal S. Copeland, who declared that Jefferson's greatest achievement was the writing of the statute guaranteeing religious freedom to all citizens, and Hugh Frayne, who said that the labor interests he represented would cooperate in every way to save Monticello as a national shrine.

One of the Jefferson relics exhibited at the luncheon was the gig which Jefferson drove from Monticello to Philadelphia to write the Declaration of Independence.

318 Made Citizens in a Day.

Judge Marcus B. Campbell broke all records for the number of aliens naturalized in Brooklyn in one day by admitting 318 men and women to citizenship in Federal Court, Brooklyn, yesterday. Four hundred persons representing seventeen nationalities, mostly Russian, Polish and Italian, applied for citizenship. Judge Campbell made an address of welcome to the new citizens, urging them to show gratitude for the benefits which would accrue to them as United States citizens.

Geittner Buys Restaurant.

George H. Boothby, receiver of the Restaurant Sorbonne at 8 East Thirty-sixth Street, announced yesterday that the property had been sold to Paul Geittner, manager of the Monte Carlo Restaurant, which was purchased yesterday. Mr. Geittner was formerly head waiter at the Hotel Astor. He has been in the hotel business for twenty years.

B. Altman & Co.

MADISON AVENUE-FIFTH AVENUE, NEW YORK
Thirty-fourth Street Thirty-fifth Street

Smart Reed Furniture

for Sun Rooms and Porches, or single pieces, to complete the furnishing of rooms throughout the Summer Home

The prices quoted include complete sets of cushions

Four-piece Decorated Suite with silk floss-filled cushions $195.00

Four-piece Suite in brown stippled with gold 255.00

Eight-piece Suite with parchment ground and black and gold decoration. The Suite consists of Settee, Two Arm Chairs, One Large and One End Table, Tabouret, Tea Cart and Floor Lamp $345.00

English-designed Suite of four pieces with spring seats for Settee and Chairs $390.00

Eight-piece Suite with glazed chintz cushions in most attractive pattern. The Suite consists of Settee, Two Arm Chairs, Foot-rest Extension, Oval Table, Writing Desk and Chair and Coffee Table . . . $526.00

Seven-piece Suite of the very finest reed with cushions of heavy sunfast material. Suite consists of Settee, large and medium Arm Chairs, Side Chair, Chaise Longue, Table, Desk and Desk Chair . . $773.00

The Suites may be purchased complete or as individual pieces, finished in colors of your own choosing, and cushions covered in materials of other patterns than those displayed.

Fourth Floor

Avaunt—
Hat Headaches!

THERE used to be more headaches in hard straw hats than there were in glass bottles. The Knox "Comfit" stopped all that. It looks great, feels great, is great and costs $6.

Other straws at $5

KNOX
THE HATTER

Fifth Avenue at 40th Street
161 Broadway (Singer Bldg.)
Roosevelt Hotel (Madison at 45th)

J. P. CAREY & CO., Gr. Cent. Ter.
JOHN W. RYAN, Inc., Penn. Ter.

Save 10c lb. By Buying Direct FROM WHOLESALER. Gillies Hotel Blend Coffee

In 5-lb. Lots or More BEAN or GROUND Delivered Within 200 Miles, 50c lb.

47c lb.

You get this superior, delicious Coffee, fresh from the roaster, enjoying the double advantage of its extra strength and wholesale economy.

Open Daily and Sat. Until 1:30 P. M.

GILLIES COFFEE CO.
233-5 Washington St. at Park Pl., N. Y.
Phone Barclay 7887. Est. 11 yrs.

Old Man Overhead Says Business Is Good

"THIS looks as if it were going to be the biggest year I've ever had!" says Old Man Overhead. "From the way people are spending money on automobiles that are breaking their backs to maintain, I expect to make more family trouble this year than at any time since I went into business!..... The Grand Central Packard Renting Corporation is my only worry. Every day you fellows are spoiling some of my best prospects!"

Hire a Packard and stop doing business with—Old Man Overhead!

$5 an hour for 4 hours or less
$4 an hour for 5 hours or more
$8 for theatre and return
$10 for dinner, theatre, and return

Ask the Man Who Hires One!

GRAND CENTRAL PACKARD RENTING CORPORATION
J. P. CAREY

45 VANDERBILT AVENUE
44TH Street, Opposite Biltmore
Telephone: MURRAY HILL 3940

ANY DAY - ANY HOUR - ANY WHERE - ANY WEATHER

TWO KINDS OF WORK

In order to qualify as a specialist in the Thompson-Starrett organization each man is required to be expert in two kinds of work—

First, his own work—

Second, team work.

THOMPSON-STARRETT COMPANY

Building Construction

Do It By Plan

Haphazard saving. Now and Then, may accumulate Money for you, but usually it doesn't. Systematic saving on the now widely practised plan of The Franklin Society for Home Building and Savings, builds the fund that you aim at, by easy monthly installments — and earns 5 per cent. compounded, meanwhile. Casual savings earn 4½ per cent. Get the booklet.

15 Park Row, New York

By Sealed Bids

MAY 26

THE War Department has released for sale approximately 2,500 Curtiss OX 5 engines, which should prove very welcome news to people interested in this type of high-grade motor. These engines, though originally built for service in airplanes, can readily be converted to marine purposes, and will give excellent results.

All of them are of the 8-cylinder "Vee" type, 90 H. P. rating. About 1,500 of them are stored at Little Rock, Arkansas, are new, and are in their original crates. Spare parts and tools are included with these motors and are packed with them in their crates. In addition, there are large quantities of spare parts which will be included without additional charge to the purchaser of all, or the greater bulk of these motors.

The list of surplus to be sold at this sale, in addition to the above, includes 2 Mercedes, 1 B. M. W. and 3 LeRhone motors. 125 Magnetos and 76,079 Bethlehem Fenaco spark plugs. All will be sold by Sealed Bids to be opened in the Office of the Chief of Air Service, War Claim & Material Disposal Section, Munitions Building, Washington, D. C., on May 26, 1926, at 2 P. M.

Bids will be received for one or any number desired. Inspection may be made, and is urged upon all prospective purchasers prior to bidding. Proposal blanks giving description of items offered, as well as terms and specifications of sale are ready for distribution and may be had by communicating with the

War Claims and Material Disposal Section, Office of the Chief of Air Service, Room 2613 Munitions Building, Washington, D. C.

The Government reserves the right to reject any or all bids.

WAR DEPARTMENT

Free: this travel book!

Your ideal vacation —Yellowstone Park!

We'll be glad to send you this illustrated story of your trip!

Nowhere can vacation dollars buy more!

NORTHERN PACIFIC

"2000 Miles of Startling Beauty"

MY VACATION TRIP

Name

Address

Books or trips I am interested in! (✓)	Round Trip Summer Fare from New York Proper (All Meals)	Rate
☐ Yellowstone Park	$108.82	$103.62
☐ Pacific N.W. (Portland / Seattle)	138.32	135.12
☐ Rainier Park (Tacoma)		
☐ Alaska (Skagway)	228.32	225.12
☐ Rocky Mtn. (Butte)	111.32	108.12

Mail this coupon to W. P. Hamilton, G. A. P. D. 1164 Broadway, New York, N. Y.

FLIERS AND RADIO TO SPEED BIG SURVEY

Use of New Agencies Likely to Save Ten Years on National Topographical Map.

ARMY TO SUPPLY PLANES

These Will Photograph 65 Per Cent. of Country and Report by Radio.

$50,000,000 TO BE SPENT

State and Federal Governments to Share Cost—800 Will Be at Work This Summer.

Special to The New York Times.

WASHINGTON, April 30.—Airplanes and radio are to be used in completing the task of making a complete topographical survey of the United States, work on which has been conducted intermittently for forty-five years. Behind the job are officials of the Geological Survey and the American Engineering Council and Secretary Hoover is one of the advocates of the project.

Largely as the result of a campaign carried on by Government officials and the Engineering Council, legislation was obtained at the last session of Congress authorizing annual appropriations over a period of twenty years, to complete the long-delayed survey. Now that it has been proven practicable to use airplanes in obtaining photographs and other data covering regions which heretofore have been difficult of access the hope is that from 75 to 85 per cent. of the work can be accomplished within the next ten years. Army airplanes are to be utilized and the radio will be extensively used for keeping in contact with these planes and receiving reports from them.

Under present plans there will be from 800 to 900 men, about 275 of whom will be experienced engineers, working continually in the field during the Summer of 1925. Next year funds sufficient to keep from 1,500 to 1,800 men busy during the Spring, Summer and Fall are hoped for. Estimates put the cost of the entire work, which will continue for from ten to twenty years, at about $50,000,000.

The practicability of using the airplane for taking photographs and making observations such as will be necessary in preparing the topographical maps has been demonstrated on a smaller scale by the Army Engineer Corps at Chattanooga, Tenn., in making observations and taking photographs related to Muscle Shoals.

The Federal Government is to cooperate with the States in making the survey, the former matching dollar for dollar, the money advanced by the States. In some sections there are indications of a race on the part of States to get in their applications for early cooperation with the Washington forces.

42 Per Cent of Country Surveyed.

Of the $50,000,000 needed for the survey, from $25,000,000 to $30,000,000 will be supplied by appropriations by the Federal Government and $20,000,000 by the States. This will call for about $800,000 from Washington for the first year to match appropriations of from $50,000 to $100,000 by the States.

In some sections, principally in the East and Middle West, surveys have been made in the last forty years, but these have been more or less patchwork. They have covered about 42 per cent. of the country, but 10 per cent. of this area will have to be surveyed.

Colonel C. H. Birdseye Chief of Topographical Engineers of the Geological Survey, and his assistant, Colonel Glenn Smith, have supervision of the work for the Federal Government and will arrange for the use of army airplanes. Working with them in behalf of the engineering professions are L. W. Wallace, Executive Secretary, and A. A. Oliphant, Assistant Secretary of the American Engineering Council, with offices in Washington.

Mr. Wallace stated today that had the survey been completed when the program for the building of national highways was started, less than ten years ago, the saving in the cost of construction of roads built since that time would have more than covered the cost of the survey. Such a survey, he said, was essential if future road building programs were to be carried on so as to obtain the most satisfactory results.

When the map is completed there will be available detailed information which should prove invaluable, Mr. Wallace added, to those interested in road building and railroad extensions and developments and to reclamation engineers and Federal, State and municipal authorities.

The huge map, which will be made available in sections covering States and in some instances counties, will take in every State and Alaska. It will give an accurate picture of the contour of the surface of the country, showing mountains, hills and valleys, elevations and depressions of importance, the relation of any section to sea level and the location of every river and stream, railroad and highway.

Public utilities, industries, highway construction, transportation, drainage, agriculture, the development of mineral, timber and grazing resources, automobile tourists and national defense would all be benefited by the survey, said Mr. Wallace.

There is an increasing need of more extensive and better maps for the use of air pilots. They must be guided by ground features, and flight maps must be prepared which will accurately locate such features. There are no such data for a large part of the country, and it can be obtained only by the completion of the topographical map.

ALLEGES BRIBE OFFER BY SHEPHERD'S LAWYER

E. P. Clark Swears That Stewart Tendered $5,000 for Attack on Murder Indictment.

Special to The New York Times.

CHICAGO, April 30.—Earl P. Clark, a former employe of the National University of Sciences, testified today at the resumed inquest into the death of William Nelson McClintock that William Scott Stewart, attorney for William D. Shepherd, offered him a $5,000 bribe. Shepherd, under indictment for the murder of his wealthy ward, McClintock, is alleged to have obtained typhoid germs, from Dr. C. C. Falman, head of the "university."

Clark said that he had two interviews with Mr. Stewart, arranged by A. B. Benziger, a reporter on the staff of The Chicago Evening American. He declared that Stewart and Benziger asserted he might be accused of murder because of a certain illegal operation. All three of them drank some whisky, Clark testified.

The witness was asked about his meetings with a detective named Jones. He met him first in the office of a Dr. O'Connor on Sixty-third Street, Clark said.

"Jones wanted me to talk about this case," Clark went on. "I refused. The next evening I met Stewart in an office downtown. He and another man who was present cross-examined me after giving me drinks."

"I left, but the next day Stewart called me to his office again. He offered to pay me $5,000 in good paper right then. He started to dictate an affidavit, but I told him it was no use, that I would not sign."

Clark was not cross-examined, as Shepherd, who is now in the County Jail, and his attorneys announced that they would ignore the inquest.

WRIGHT EXPLAINS GIFT OF FIRST PLANE

Says British Are to Get It Because of Our Treatment of Langley's Machine.

Special to The New York Times.

DAYTON, Ohio, April 30.—Orville Wright, in discussing today his decision to give his first airplane invention to the Science Museum at South Kensington, London, declared that the reason which influence him to decide to give the Wright original airplane to a British museum instead to an American institution grew out of the alleged misuse of the Langley machine, which is known to aviators as the "contraption of 1903."

Mr. Wright said:

"For twenty years I have kept possession of the machine in the hope that a suitable home could be found for it in America. Several American museums have asked for it, but the one institution among these which seemed of national enough character was one to which I did not care to entrust the machine.

"This lack of confidence was the result of the way the officers of this institution allowed the priceless relics of the Langley machine of 1903 to be taken out of the museum in 1914 and the original materials of its structure to be mutilated for the purpose of private parties to a patent litigation.

"The machine now hanging in the museum is not the original machine, but is mostly a new machine with many of the restored parts of different construction from the original.

"The label hanging on it is true neither of the restored nor the original machine.

"I could not be sure that our machine, if given to this institution, would be any safer from mutilation than Langley's had been, or that the label put upon it would be any more true than the label put on his.

"Our machine still possesses its original parts, with only a few replacements made necessary by an accident after its fourth flight, Dec. 17, 1903, and by slight damage done during the Dayton flood of 1913.

"I do not feel at all easy about the machine where it now is kept. It is safe from flood. But it is not safe from fire damage.

"This uneasiness, together with entreaties from friends in England, led me to offer the machine to the Science Museum at South Kensington, London, where there already exists a large and interesting exhibit of historical experiments in aviation.

"The museum will provide for the machine a place where I am assured it will be safely and suitably cared for."

ADMITS FORGERY PLOT.

Second of Three Men Pleads Guilty and Is Sentenced to Prison.

Wilfred D. McCracken, alias Charles Daly, one of three indicted last January in a forgery plot which was alleged to have netted them more than 200,000, unexpectedly entered a plea of guilty yesterday when arraigned before Judge Talley in General Sessions. At his request McCracken was at once sentenced to an indeterminate term in the penitentiary.

Calvin D. Smith, a graduate of the University of Tennessee and a former West Point cadet, had pleaded guilty on Wednesday and Judge Talley sent him to Sing Sing for from four to eight years. Thomas McCarthy, alias Paully, the third man, is out on $15,000 bail pending his trial this week. He did not appear with Smith in court on Wednesday, so his bail was declared forfeited and a bench warrant was issued for his arrest as a fugitive.

McCracken, who said he was 28 years old, a salesman, living at 180 St. Nicholas Avenue, was charged with having defrauded Harris, Forbes & Co. brokers, 65 William Street, by means of a bogus certified cashier's check for $22,500 on Jan. 15 last. The check, the authorities allege, was made out by McCarthy, an expert penman, on the Bank of North America and Trust Company, Philadelphia, bearing the bogus signature of Mark Wilcox, cashier of the bank.

TIFFANY & Co.

FIFTH AVENUE & 37TH STREET

PEARL NECKLACES

FUR STORAGE 2% Tel. CIRCLE 9053

Jay-Thorpe INC

57th Street, West

The New

SCARF FROCK

For the Sports

JAY-THORPE has created for the smart sportswoman an exclusive and original jumper dress with an entirely new neckline and scarf attached. The skirt is an innovation too, with a new and practical idea of duo-pleating set in at the front. The model is in washable silk — in a number of the good colour combinations, such as indigo and white, violet and white, as well as plain colours in the softer tones.

69.50

Our May Day Wish

Health and Happiness for every child Today and Every Day

Toujours Moi Perfume sold by Jay-Thorpe exclusively in New York City

BONWIT TELLER & CO.

The Specialty Shop of Originations

FIFTH AVENUE AT 38TH STREET

A Very Special Presentation of

ENSEMBLE COSTUMES

CLOTH OR SILK COATS WITH SILK GOWNS

135.00

Exceptional Values

SATIN COATS with satin or silhouette crepe gowns.

FAILLE SILK COATS with figured or polka dot crepe silk gowns. One illustrated.

KASHMERE COATS with crepe Georgette gowns.

KASHMERE COATS with printed crepe silk gowns.

FINE TWILL COATS with solid color or printed silk crepe gowns.

The smartest details of the mode on both Coats and Gowns in the fashionable light shades, also navy blue and black.

WOMEN'S AND MISSES' ENSEMBLE COSTUMES—Second Floor

Child Health Day Is May First—

HEALTH is every child's rightful heritage — and every day should be May Day on every youngster's calendar. The Health Agencies that are working for Child Health are teaching that fresh air, sunshine and nourishing food play the most important parts in making for Child Health. Ice is proud to have so important a part in Child Health. It brings milk safely from the dairies to the cities. It delivers milk safe and cold to you, and it keeps milk safe in your refrigerator.

Let pure clean Knickerbocker Ice know your needs. Knickerbocker is the ice for health —it's made from four times filtered water—it's the safe ice to use in drinks for your child

Knickerbocker ICE Company

Smoky Fireplaces Made to Draw

Also expert service on general chimney work, heating and ventilating.

No payment accepted unless successful.

Frederic N. Whitley, Inc. Engineers and Contractors 217 Fulton St., Brooklyn

Let Us Clean and Restring Your Técla Pearls

TÉCLA PEARLS and Orientals should be cleaned and restrung at least every six months in order to provide against the strain of continual wear — the work involves only a nominal charge and the restringing protects you against the risk of possible loss and the cost of replacing the missing gems.

Técla Pearl Necklaces with Genuine Diamond Clasps $100

Técla

398 Fifth Avenue - New York

10 Rue de la Paix, Paris

7 Old Bond St., London

"What do you think! We can paint our home and pay in 10 months."

"YES! I just heard about it — isn't it wonderful! Now we can have all the painting we want done and pay later—just as we bought our furniture, vacuum cleaner, piano and washing machine."

Consult the Devoe Authorized Agent in your community to-day. Ask him about the Devoe Home Improvement Plan — a simple plan, free of red tape by which you can paint your house at once and pay for it in ten monthly installments. Or, write us.

DEVOE PAINT-VARNISH PRODUCTS

DEVOE

Paints, Varnishes, Stains, Enamels Brushes, Artists' Materials, Insecticides

DEVOE AUTHORIZED AGENTS IN MANHATTAN

Abraham Bros., 38 W. 28th St.
N. Amoroso, 611 Columbus Ave.
Bell Electric & Hdwe. Co., 605 3rd Ave.
Fred Berens, 1078 1st Ave.
J. Berkowitz, 887 10th Ave.
Bloch Hdwe. Co., 1311 3rd Ave.
C. A. Bruhn-Stewart-Widder Corp., 153 Amsterdam Ave.
B. and M. Hdwe. & Elec. Co., 976 Amsterdam Ave.
Factory Machine & Engine Supply Co., 536 Lafayette St.
L. Feldman, 174 8th Ave.
Est. J. M. Fiedler, 1765 Amsterdam Ave.
S. W. Flamm, 243 West Broadway.
N. Gerber, 40 8th Ave.
Jacob Goodman, 2357 3rd Ave.
S. J. Gordon, 962 8th Ave.
I. H. Greene & Co., 114 Chambers St.
Conrad Grimm, 1575 2nd Ave.
Fred Hepp, 1400 3rd Ave.
Jacob Herman, 417 3rd Ave.
Thos. Hindley & Son, 319 6th Ave.
Kleinhardt Hdwe Co., 98 9th Ave.
Kove Bros., 189 8th Ave.
Chas. Kurman, 103 E. Houston St.
Joseph Kurnos, 24 W. 31st St.
Ed. Lichenstein, 185 Greenwich St.
Liberty Hdwe. Co., 1037 3rd Ave.
Manhattan Hdw. & Tool Corp., 497 8th Ave.
Edward Nicholson, 1
Geo. Raschbas Co., 941 8th Ave.
Service Hdwe. Co., 1465 3rd Ave.
Sharlow Bros. & Co., 440 W. 42nd St.
H. Sir & Son, 419 3rd Ave.
C. H. Sinter, 1047 2nd Ave.
Morris Stern, 4248 Broadway.
W. E. Tranter, Inc., 470 Canal St.
B. Wankel & Son, 1375 3rd Ave.
Weil Bros., 507 W. 125th St.
I. Wolly, 865 Amsterdam Ave.
A. Zupan, Inc., 256 Columbus Ave.

DEVOE AUTHORIZED AGENTS IN BRONX

J. H. Bauer, 4433 White Plains Ave.
H. Beirach, 2017 Boston Road.
M. Berkowitz, 207 E. 204th St.
Jos. A. Biller, 1945 Westchester Ave.
Boulevard Supply Co., 839 Southern Blvd.
Harry Byer, 2086 3rd Ave.
Julius Bloch, 884 Morris Park Ave.
Douglas Bros. Co., 2415 Jerome Ave.
L. Feldman, 1204 Southern Boulevard.
L. Frey, 428 E. 149th St.
S. Fuchs, 2315 Westchester Ave.
Wm. Gold, 128 E. 167th St.
M. Goldman, 110 East Burnside Ave.
Jos. Goldstein, 2836 White Plains Ave.
J. Gurwitz, 70 East Kingsbridge Road.
Geo. E. Hall, City Island.
S. Kopf, 5569 Broadway.
Leo Lewis Co., 2338 Webster Ave.
Wm. Palmer, 417 McLean Ave.
J. F. Perry, 1706 Tremont Ave.
Max Rikelman, 730 E. 135th St.
B. Schoen, 5823 Broadway.
H. Smith, 2329 Jerome Ave.
L. Smith, 2021 Webster Ave.
Tremont Hdwe. Co., 2349 Tremont Ave.
Tremont Hdwe. Co., 407 E. Tremont Ave.
Geo. Uhl, 1119 Castle Hill Ave.
Van Riper Hdwe. Co., 18 Westchester Sq.
Samuel Vogel, 2383 3rd Ave.
Wakefield Hdwe. Co., 4064 White Plains A
S. Weiner, 710 Westchester Ave.
G. Wilkening, 340 East 138th St.

DEVOE AUTHORIZED AGENTS IN BROOKLYN

R. J. Atkinson, 1234 Broadway.
H. F. Brown, 2105 86th St.
Cafiero Bros., 2366 Coney Island Ave.
M. Crystal, 1224 13th Ave.
Morgan Chubb, 1515 Kings Highway.
De Ross Bros., 6404 18th Ave.
A. Ferguson, 585 Utica Ave.
S. Gans, 4023 Ave. J.
W. E. Gieseler, 784 Nostrand Ave.
Wm. M. Gieseler, 585 Fulton St.
Gordon Bros., 7505 5th Ave.
O. A. Gorden, 7104 3rd Ave.
A. M. Grafenstadt, 489 Myrtle Ave.
W. Greenberg, 1504 Ave. J.
Horn Bros., 9227 4th Ave.
Frederick Horn, 6401 9th Ave.
Harry E. Jones, 183 Nostrand Ave.
H. C. Kieselbach Smith St. & Atlantic Ave.
F. Kornfeld, 1486 Flatbush Ave.
A. Larsen, 750 Gravesend Ave.
Metropolitan Paint & Hardware Stores, 701 Metropolitan Ave.
A. N. Nelson, 43 Hamilton Ave.
F. S. Radford, Sheepshead Bay.
E. Robin, 954 Kings Highway.
Wm. Seifert, 1813 Flatbush Ave.
Snyder of Flatbush, Phone Flatbush 3300.
E. Stickle, Ave. U at Lake St.
A. Sussman, 958 7th Ave.
W. E. Smith, 786 Manhattan Ave.
E. Seidel, 537 Central Ave.
Chas. Schneider, 207 Wyckoff Ave.
Wm. Uffenfelds, 710 Fresh Pond Road.
H. Victers, 1027 Fulton St.
Morris Williams, 1563 Myrtle Ave.
C. J. Williams, 1519 Fulton St.
C. J. Williams, 2783 Atlantic Ave.

Herman Cohen, New Brighton, S. I.

DEVOE AUTHORIZED AGENTS IN RICHMOND

Gregg Bros., Port Richmond, S. I.
Frank Weber & Son, Stapleton, S. I.
Est. A. Masse, Pleasant Plains, S. I.

DEVOE AUTHORIZED AGENTS IN QUEENS

J. A. Abraham, Rockaway Park, L. I.
Bay Side Hdwe. Co., Bay Side, L. I.
J. S. Brophy & Co., Jackson Heights, L. I.
Aug. H. W. Colbers, Broad Channel, L. I.
Chas. E. Deming, College Point, L. I.
M. C. Downes, Elmhurst, L. I.
F. J. Downes, Forest Hills, L. I.
C. G. Franklin, Springfield Gardens, L. I.
John Geldner, Flushing, L. I.
Gust. Grift, Maspeth, L. I.
Chas. W. Gutterrich, 15906 Liberty Ave., Dunton, L. I.
Haupt Paint & Hdwe. Co., 15 Astoria Sq., Astoria, L. I.
Jackson Heights Pt. & Dec. Co., Jackson Heights, L. I.
L. F. Meiers, Inc., Ozone Park, L. I.
L. F. Meiers, Inc., Howard Beach, L. I.
Martin A. Meyer, Jr., & Co., Richmond Hill, L. I.
Radke Hardware Co., Corona, L. I.
Chas. Reilinger, Woodside, L. I.
H. W. Segerdell, Broad Channel, L. I.
W. F. Sheehan, 191 Fulton St., Jamaica, L. I.
John Schneider & Son, South Ozone Park, L. I.
Henry Schwarz, Union Course, L. I.
Wm. E. Stehl, Woodhaven, L. I.
E. J. Sweeney, 9757 Myrtle Ave., Glendale, L. I.

DEVOE AUTHORIZED AGENTS IN HUDSON COUNTY, N. J.

A. Bean, Old Bergen Road, Jersey City.
Jos. Gilliceon, 295 Ocean Ave., J. C.
Louis Goldberger, 778 West Side Ave., J. C.
M. J. Moran, 1041 Summit Ave., J. C.
H. & A. Rasner, 156 Summit Ave., West Hoboken.
Schelling Hardware Co., Hoboken.
H. Schroll, 149 Jackson Ave., J. C.
Sweeney & Higgins, 231 Central Ave., J. C.
G. B. Weber, 354 Summit Ave., J. C.

Devoe & Raynolds Co., Inc. 101 Fulton St., New York 34 East 42 St.

CAPE TOWN CROWDS SURGE ABOUT PRINCE

Politics Is Forgotten as Dutch, English and Other Races Honor the Royal Visitor.

HE HEARS MANY TRIBUTES

After the Cheering of Many Thousands the Mayor Calls Him the Most Popular Man in Africa.

Copyright, 1925, by The New York Times Company.
By Wireless to THE NEW YORK TIMES.

CAPE TOWN, South Africa, April 30.—The eternal political struggle in South Africa was relegated to the background today when the Prince of Wales landed at Cape Town at 11 o'clock and won over the population before his car had reached the top end of Adderley Street. Of the 200,000 people of the peninsula there must surely have been few indeed who had not found their way at an early hour to the centre of the town to cheer and throw flowers at the visitor. All along the line of his route the populations displayed its emotions to the full.

The Repulse was met in the thick gray early morning mist by the Birmingham, the flagship of the African Station, the Dublin and a couple of smaller vessels, and was escorted into invisible Table Bay. Searchlights had to be used to penetrate the blankets and belts of fog. Until the outer anchorage was reached the guiding vessels were obliged to tow fog buoys, so utterly blank was the outlook. Sirens hooted and wailed and then across the waters came the salutation of a party of excursionists who had ventured out to give the Prince his first greeting.

Soon after the Governor General, the Earl of Athlone, had boarded the battle cruiser in the roadstead and paid his respects to the Prince the mists rolled up and the Cape Town sea front houses, ranging up the shelving hills, the glorious blue sky and the Blauberg Strand were revealed. An airplane, the first seen since the Repulse left Portsmouth, was flying over the harbor and the Esplanade. As his barge flying his standard approached the dock the clouds lifted completely and the Prince mounted the stone steps of the pier in a blaze of warm sunshine.

Welcomed by Governor.

There he was received by the Governor General, who had preceded him ashore, and Princess Alice and her children. He strode forward and greeted Princess Alice with an affectionate kiss, and was then officially welcomed by General Hertzog, the Prime Minister, and his Cabinet. Among the gathering of officials and clergy stood General Smuts, who had received a remarkable personal ovation on his way down to the landing place. Along the pier between two heterogenous groups of small craft, which had kept abreast of the party, the Prince walked ashore through lines of Boy Scouts. At the foot of Van Riebe Monument, which faces the entrance of roofs in the city and on the heights beyond, the naval and military guards of honor were drawn up for inspection.

After the Prince had taken the salute from a shore battery a large body of South African ex-service men gave the battle cry which they had made their own when advancing to attack in Delville wood. The procession of motor cars drove at a slow pace into the town, all draped with bunting. Up Adderley Street, the main thoroughfare, down St. George Street and Market Street the whole peninsula had gathered and under the bright sun the lines of spectators along the entire route cheered in many tongues. There were Malays, Chinamen, Indians, colored people and natives. Windows, balconies, doorways, pavements and even roofs were densely crowded. The Dutch and English seemed equally interested. Blessings in plain English upon the Prince alternated with draped inscriptions in Dutch, and occasionally one heard the South African war cry "Gee gamalio!"

Soldiers Line Streets.

The routes were lined by men of the Cape Town Highlanders, the Union Cadets and the active citizen force, and all along as the Prince passed there was breathless excitement and applause. There is no question that old inhabitants accustomed to Cape Town which "never could cheer," and always went on its undemonsrative way, were bewildered by the novelty of the scene. Nothing except an overdose of eager curiosity, with which the police could barely grapple, tended to mar the Prince's great triumph.

A little more than a year ago, when the Repulse, with the Hood and the remainder of the special service squadron anchored in Table Bay, anti-British prejudice made itself felt and a boycott of Vice Admiral Sir Frederick Field and his officers and men was started by the political extremists. Of that spirit the Cape is showing no trace at the present moment.

The Prince alighted before the City Hall and received the City Councillors in their bright blue robes of office in the open space beneath the King Edward statue, and was then presented with a civic address of welcome from the Mayor and addresses from public bodies.

The Mayor recalled the visit of the King and Queen to Cape Colony at the close of the South African war as the Duke and Duchess of Cornwall and York, and welcomed the heir-apparent to the Gibraltar of the South.

His Speech Is Broadcast.

The Prince's reply was spoken into microphones for the benefit of the wireless listeners tuned in to Cape Town from the distant country. He assured his hearers that he was eagerly anticipating his introduction to the far-famed scenic attractions of the peninsula. His introduction was brief, he said, but full of color.

A glance around lent point to the Prince's remark about the scenic splendors, as all the open air ceremonies in Cape Town are blessed and greatly enhanced by the natural outlook of exceptional beauty from the platform, which was constructed of branches of the silver leaf tree, which is peculiar to the peninsula, and adorned with protea, South Africa's national flower. One could look up and see the famous cloth spread upon Table Mountain and the spur of Devil's Peak like trails of white hair flowing and changing with the winds. Away on the left the grim and beflagged battlements of the old castle, the walls of which might tell much of the early history when thousands were the limits of the white world and lions prowled where town lines now run, and unknown lands behind changed hands as tribe after tribe was subdued.

Meanwhile the crush increased in the square, which is overlooked by the City Hall. There was an ominous crack and a barrier gave way. Immediately there was a rush. For a moment one feared for the safety of the more delicate folk who were rammed in the middle of the mass, but good humor prevailed and nobody seemed to mind the crushing and acclamations in English, African and Stranger tongues burst out anew as the sound of the carillon came from the City Hall steeple.

Tributes Greet Prince.

The royal party then drove off to the Government House and on the way passed a concourse of children assembled in paddocks not far from the Cecil Rhodes's monument.

At 1:30 P. M. there was a civic luncheon. Four hundred guests assembled and sang "for he's a jolly good fellow" with great gusto after the Prince had been termed the most popular visitor who had ever stepped ashore in South Africa.

During the afternoon, having set aside his naval uniform in favor of a lounge suit, the Prince spent some time making friends, or in some instances renewing his acquaintance with ex-service men on the Corporation athletic ground. Afterward he mixed with the Boy Scouts and girl guides and with the colored community generally.

There was an 80-year-old bushman who had walked in to the capital from Hugenot in search of work and who had never heard of the Prince until this morning, but he promptly announced his intention of "shouting when Big Baas passes." There were back velders who had taken days to reach the city from Klipkopfontein bent on setting eyes on the Prince.

SAYS LENIN DISTRUSTED RED TRIUMVIRATE

Max Eastman, in London Book, Asserts That Leader Denounced Them on Deathbed.

Copyright, 1925, by The New York Times Company.
Special Cable to THE NEW YORK TIMES.

LONDON, April 30—That Lenin distrusted the present leaders of the Bolsheviki, denouncing them as brutal, and urged the removal of some of them, is revealed in a book written by Max Eastman of New York and published today by the Labor Publishing Company.

Eastman, who lived in Russia during the time of disputes among the leaders, declares that Lenin on his death-bed dictated to his wife a letter to the Communist Party wherein he frankly expressed his views on three men now in power, Stalin, Zinovieff and Kamenev.

Stalin he described as too brutal and one who should be removed from his dominating position, and Zinovieff and Kamenev he accused of faithlessness at the time of the revolution and, therefore, of being unreliable. Although Lenin thought Trotsky had too great self-confidence, at the beginning of his illness he nominated the latter as his successor, as he regarded him as a devoted revolutionist, but Trotsky refused the post because he knew Stalin, Zinovieff and Kamenev had formed a bloc against him.

According to Eastman, the triumvirate suppressed this last will and testament of Lenin and set out to destroy Trotsky. His works were suppressed and members of the party who supported him were expelled. Many of them, it is stated, committed suicide, including Trotsky's own Secretary.

"The organization of the Red Army, created by Trotsky, understood by him to be loyal to him and under his hand the most powerful instrument ever possessed by a revolutionary movement in the world," says Eastman, "was invalidated, ripped to pieces and weakened of its power to defend revolution in order to make sure it will never defend the name of Trotsky against those who are determined to destroy it."

Nevertheless, Eastman asserts, Trotsky is a popular hero, supported by a majority of his party.

MARLAND OIL ADVANCES.

Reports Rise of $4,741,822 in Cash Holdings for First Quarter.

The balance sheet of the Marland Oil Company of March 31, 1925, according to figures published yesterday, showed net current assets of $28,609,558, against current liabilities of $2,995,270, giving the company working capital of $25,614,288. These figures compare with current assets of $23,478,165, current liabilities of $2,644,494 and working capital of $20,833,671 reported on Dec. 31, 1924. The cash holdings on March 31, 1925, amounted to $8,186,605, an increase of $4,741,822, part of the increase being due to the sale of stock during the first quarter of the year under the option held by J. P. Morgan & Co.

While the company is producing oil at the rate of 28,000 barrels daily, about 15,000 barrels daily is being drawn from storage to meet contracts. The company has contracts for the delivery of 54,000 barrels of crude and refined oils daily during the second quarter of the year.

Spring Cleaning

Upon Request
By the hour—
on the hour

See Page 36

BRONZES

CANDLE STICKS
CLOCKS
DESK SETS
PORTRAIT FRAMES

TIFFANY STUDIOS
381 MADISON AVENUE
at 47th STREET

My Saxonys! Remarkable Suits, $50

Here they are in five attractive Colorings. Every one of pure worsted material, made so well that they fit and drape as good clothes should. We are careful in our selling and correct in our alterations.

Youthful Suits in the popular shades in the model of the Prince, both single and double breasted, with extra trousers included. $25, $28, $35. Spring Overcoats $25 to $58.

G. N. Vincent
524-526 Sixth Avenue, near 31st St.

Large Old-Fashion Rooms
Windows that look over Central Park
Restaurant a la carte
$1.50 Table d'Hote Dinner, 6 to 9 P.M.
HOTEL SAN REMO
Central Park West, 74 and 75th Sts.

BONWIT TELLER & CO.
The Specialty Shop of Originations
FIFTH AVENUE AT 38TH STREET

Patou Designed this Tennis Frock for Suzanne Lenglen

32.00

THIS is the frock that Patou designed for the French tennis champion, and for all the tennis enthusiasts who emulate her game. It is of Drurylaine, pleated in front for freedom of stride, sleeveless for freedom of swing—in melon, azure blue, almond green or beige.

In white linen, 25.00

The turtle neck tennis sweater to match, 12.00

SPORTS ATTIRE—Fourth Floor

FURNITURE and Works of Art, Boxed and Shipped to all parts of the world.

Entire Charge Taken of Removals in Town or Country.

Motor Vans for Suburban and Long Distance Moving.

Office and Loft Moving

Separate Rooms for Storage of Furniture, etc. Rooms $3.50 per month and upward.

MORGAN & BROTHER
ESTABLISHED 1851
228, 230, 232, 234, 236 WEST 47th STREET
TIMES SQUARE 'Phone CHICKERING 2840

CHILD HEALTH DAY — May 1st — Has our Support — Give it Yours

Fur Storage 2%
THIS INCLUDES INSURANCE
COLD DRY AIR VAULTS on PREMISES

America's Most Beautiful Store
RUSSEKS
FIFTH AVENUE
At 36th Street

Beauty Salon offers
SPECIAL PRICE INDUCEMENTS in MANICURING and SHAMPOOING

MAY CLEARANCE SALES

BEGIN THIS MORNING AT 9 O'CLOCK

Timely under-priced distributions of seasonable and most wanted merchandise in every section of this fashion establishment. Each department offers a quota of specials of utmost style and money-saving interest.

CLEARANCE of DRESSES
[GOWN SALON—*Third Floor*]
Styles and materials eminently desirable. Models limited to one or two of a kind.

	Formerly up to	SALE PRICE
75 Afternoon dresses	$59.50	$25.00
86 Evening gowns	79.50	25.00
52 Sports dresses	65.00	25.00
84 Evening gowns	95.00	39.50
155 Afternoon dresses	89.50	39.50
27 Afternoon dresses	65.00	39.50
37 Evening dresses	95.00	55.00
123 Afternoon dresses	110.00	55.00
85 Evening gowns	125.00	75.00
73 Afternoon dresses	110.00	75.00
38 Evening gowns—including imports	175.00	95.00
54 Afternoon dresses	165.00	95.00
24 Evening gowns	250.00	125.00

CLEARANCE of COATS
[COAT SALON—*Fourth Floor*]
The smartest of authentic Spring modes. Many with fur borders

	Formerly up to	SALE PRICE
44 Coats *for* street wear	$59.50	$39.50
39 Coats *for* sport wear	59.50	39.50
88 Coats *for* street wear	85.00	49.50
23 Coats *for* sport wear	85.00	49.50
86 Coats *for* street wear	110.00	65.00
39 Coats *for* dress wear	110.00	65.00
87 Coats *for* street wear	125.00	79.50
32 Coats *for* sport wear	125.00	79.50
53 Coats *for* street wear	150.00	95.00
31 Coats *for* dress wear	150.00	95.00
22 Coats *for* street wear	195.00	125.00
18 Coats *for* dress wear	195.00	125.00
18 Coats *for* street wear	295.00	150.00
11 Coats *for* dress wear	295.00	150.00

TAILLEURS—*Reduced*
[SUIT SALON—*Fourth Floor*]
Replicas of O'Rossen and Bernard

	Formerly up to	SALE PRICE
31 Tailleurs in twill and pencil stripe	$59.50	$35.00
54 Tailleurs of charmeen and twill	75.00	49.50
34 Tailleurs of charmeen and twill	125.00	75.00

ENSEMBLES—*Reduced*
(SUIT SALON—*Fourth Floor*)

	Formerly up to	SALE PRICE
28 Ensembles—tweeds and kashmeres	$49.50	$29.50
74 Ensembles—silks and kashmere	95.00	49.50
85 Ensembles—silks and twills in combinations	125.00	75.00
36 Ensembles—in cloth and silks	195.00	95.00
22 Ensembles—	250.00	125.00

$7500 Worth of
FRENCH UNDERWEAR
Originally from $15 to $95
$8.75 to $49
Comprising gowns, step-ins and vests, all hand made and hand embroidered, and real lace trimmed.
RUSSEKS—*Street Floor*

All Silk Hose
Regularly $2.95
$1.95
In all weights, all the new Spring colors, all sizes. Full fashioned, combining beautiful fit and splendid wear. Extremely popular hosiery. Remarked—$1.95
RUSSEKS—*Street Floor*

Smart Handbags
Regularly priced to $7.50
$3.65
Very smart pouch and envelope styles, exquisitely made of beautiful silks and leathers; plain and embroidered; colors and black. All are fitted.
RUSSEKS—*Street Floor*

French Kid Gloves
Heretofore priced up to $2.95
$1.95
Plain and fancy cuffs. Various lengths. Spring shades and black and white. All sizes but not in every style.
RUSSEKS—*Street Floor*

Imported Chokers
Regularly to $6.50
$2.95
New and very smart baroque pearl chokers also pendant styles in beautiful combinations of pastel colorings.
RUSSEKS—*Street Floor*

Millinery Clearance
A DISPOSAL of 250 HATS
Heretofore priced to $20
$7.50
Smart styles for Street and Sports Wear, Satins, Failles, Bengalines.
RUSSEKS—LOUIS XVI SALON—*Fifth Floor*

SOVIET GOLD FIELD LEASED TO BRITISH

Americans Will Participate Up to 50 Per Cent. of Investment in the Lena Mines in Siberia.

AREA DECLARED VERY RICH

Moscow Values Metal Available at $100,000,000, but Washington Experts Put It at Much More.

MOSCOW, April 30 (Associated Press).—The Soviet Government today made the largest concession it has ever granted in signing a fifty-year contract with the British Lena Gold Fields Corporation for the exploitation of the Lena gold fields of Siberia, which are estimated to contain more than $100,000,000 worth of gold. American banking interests will participate to the extent of 50 per cent. in the investment.

The Lena mines, which now are operated by the Soviet Government, will be taken over immediately by the British operating company, which exploited the fields before the Russian revolution. The concession covers mining operations over several million acres of the Lena River country in Siberia.

Russia's total average annual production of gold before the war was about 3,553 poods, or about 128,263 pounds. Latest available records state that this gold production had declined to about 11,480 pounds in 1922.

WASHINGTON, April 30.—Much interest was evinced today by Commerce Department officials upon receipt of the Soviet announcement that the Lena gold field area had been leased to a British syndicate.

The Lena River basin is known to be one of the richest of the Eastern Siberian gold deposits that potentially are the source of huge amounts of the precious metal.

The Soviet Lena Trust has been organized and operating for some time and reports filed with the Commerce Department have indicated that its output was the largest of any of the Soviet Government's mining enterprises. The deposits are chiefly placer, in which the gold is washed out of sand and gravel, and are more easily workable than other deposits in Eastern Siberia.

Two small groups of Americans have been attempting to negotiate independently with the Soviet Government for the mine, but from Soviet reports it has been concluded that the Americans were working with British interests.

It is probable from the results attained by engineering prior to the Russian revolution that the Eastern Siberian gold fields can produce many times the total of $100,000,000 if conditions ever allow their exploitation.

One American mining pioneer in Siberia, Chester W. Purington, who was killed in the Japanese earthquake in 1923, considered the Lena Valley the world's richest undeveloped country. He dreamed of developing an Asiatic Klondike in Northeast Asia three times the size of Alaska and in his opinion much wealthier. Another American, Reuben Smith, who was drowned while on a prospecting expedition near Okotsk, Kamchatka, in 1919, was credited with having introduced methods in the Lena fields by which gold-bearing sands could be washed in Winter as well as in Summer, and thus greatly increase the production of the mines.

The Lena gold fields were exploited before the Russian revolution largely by means of British capital and American engineering skill. Pioneers of the type who unearthed the riches of California and Alaska crossed into Northern Asia and introduced modern methods of placer mining along the rich gold-bearing rivers that flow northward into the Arctic Ocean. The Lena is one of the largest of these, rising near Lake Baikal and entering the Arctic by the numerous mouths of an extensive delta, after flowing 2,700 miles through Russian territory.

ISADORA DUNCAN PLANS GREEK TEMPLE FOR NICE

She Is Reported to Have Bought the Theatre Promenade des Anglais to Fight Jazz.

Copyright, 1925, by The New York Times Company.
By Wireless to THE NEW YORK TIMES.

NICE, April 30.—It is understood that Isadora Duncan has bought the Théâtre Promenade des Anglais and will open it in December, after the transformation of the building into a Greek temple of beauty. She is convinced that the rich visitors to the Riviera are thoroughly tired of jazz and want other distractions, and will provide sufficient support for her enterprise.

She intends to limit the audience to 100 seats at the equivalent of $5 each. The shows will consist of a certain number of soirées.

The coming season will bring a number of changes to the Riviera, notably in Monte Carlo, where the Casino authorities have decided to make notable alterations to smarten up the place along lines similar to the one at Cannes. From the $3,500,000 profits this season will be allotted a large slice for improvements, reconstruction of the gaming rooms, the erection of a new sporting club, a theatre and a motion picture hall.

DOHENY OIL CLAIM DENIED.

Huasteca Company Loses Suit Over Juan Filipe Property in Mexico.

Copyright, 1925, by The New York Times Company.
Special Cable to THE NEW YORK TIMES.

MEXICO CITY, April 30.—Judgment against the Huasteca Petroleum Company, control of which was recently sold by Edward L. Doheny to the Standard Oil Company of Indiana, Blair & Co. of New York and other associates, has been granted in favor of the co-owners of the rich Juan Felipe oil property in the State of Vera Cruz. According to the decision of the court, the claim of the Doheny interests to ownership and control of the Juan Felipe property and the right to extract petroleum is denied. The decision affirms the ownership of a large portion of the property by the complainants against the Huasteca Company and their right to exploit the oil resources.

The Doheny interests in 1923 attempted to obtain title to the Juan Felipe property, paying State of Vera Cruz $800,000 and depositing with the National Treasury $1,500,000, in return for which they received exclusive drilling privileges. Interests adverse to the Huasteca company brought suit to upset the arrangement made by the company with the State and National Governments. All of the court proceedings have resulted unfavorably to the Huasteca company.

Ownership rights in the Juan Felipe property, which is one of the richest potential producers of light oil in Mexico, were included in the sale last month of the Doheny holdings in Mexico to the Standard Oil Company of Indiana and its associates.

Renew Revolt in Brazil.

BUENOS AIRES, April 30.—Border advices say that the Brazilian rebels in the State of Sao Paulo, who retired to the interior after the failure of their last outbreak, are showing renewed activity and are preparing to attack the port of La Guayra on the Parana River.

POLAND THINS OUT SHIPPING FIRMS

Only Nine Which Paid Licenses Will Be Allowed to Carry Emigrants.

Copyright, 1925, by The New York Times Company.
By Wireless to THE NEW YORK TIMES.

WARSAW, April 30.—The Polish Government has requested all steamship companies, excepting those which accept the conditions laid down by it, to discontinue working in Poland. This is the result of the controversy which started in January, when many companies refused to pay for new licenses the same amount they paid in 1924, maintaining that the increase in emigration justifies this demand for a reduced fee and for the right to convey emigrants by any route they choose.

Foreign diplomatic representatives here made representations on behalf of the shipping companies, but the Government would grant the licenses only on the same conditions as before to such lines as capitulated. These were four which are engaged in the Mediterannean service—the Romania, the Cosulich, the Faber and the Lloyd Triestino; three in the South American service—the Holland-America, the Cosulich and one other; two in North American traffic—the Baltic-American and the Scandinavian-American, both with direct sailings between Danzig and New York.

The attitude of the Polish Government as to the lines which have accepted its terms provides sufficient ships for Poland's present need, and it is indifferent if the other lines withdraw.

No exception has been made for the French lines in spite of strong pressure brought to bear from Paris.

The order does not concern the United States Lines, which ceased operating here in January. Among the big companies requested to withdraw are the Royal Mail, the Canadian Pacific, the White Star Lines, the Red Star, the Cunard, the French Compagnie Transatlantique and the Holland-Lloyd.

SAYS DAWES PAYMENT WILL LEAVE DEFICIT

German Finance Minister Declares He Does Not Share Optimism on Recovery.

BERLIN, April 30 (Associated Press).—Dr. Otto von Schlieben, Nationalist, who is Minister of Finance in the Cabinet of Chancellor Luther, today gave an exhaustive survey of Germany's finances to the Reichstag.

"No legislation and no Government," Dr. von Schlieben said, "is capable of shaking off the burden which the Versailles Treaty and the fatal inflation period imposed on Germany. But a measure which the Government will submit for consideration by the Reichstag promises to furnish the foundation for such legislation as will facilitate progress and internal convalescence.

"I regret to say that I am not inclined to share the general optimism prevailing at home and abroad with respect to Germany's apparent financial recovery," said the Minister.

Dr. von Schlieben recalled that in 1926 the Reparation payments will begin with 495,000,000 marks, increasing to 675,000,000 marks in 1927. Even in the event of more favorable revenues a deficit must be counted on for these years for which it would be difficult to find security.

The Government, the Minister continued, could not avoid proposing an increase tax on beer and tobacco, which he estimated annually at 338,000,000 marks. He said, however, that as the taxation would not become effective before July 1, this year, the wield would only be 150,000,000 marks.

ADJOURN FOR BOCK BEER.

Bavarian Diet and Government Sample the Spring Brew.

MUNICH, Bavaria, April 30 (Associated Press).—Responding to a formal invitation from Dr. Held, the Premier, the members of the Bavarian Government and the Diet this morning adjourned to the Hofbräuhaus, where the new May Bock beer was officially on tap.

As this particular Spring brew is a jealously guarded institution and the annual pilgrimage to its official source a non-partisan affair, there was a full quorum of the legislators present.

Native Muncheners no longer enjoy a monopoly of this particular May vintage and complain bitterly over the influx of tourists, who consume a major portion of the output.

To Welcome Dr. Magnes Today.

Dr. Judah L. Magnes, Dean of the Institute of Jewish Studies of the University of Jerusalem, will arrive today on the Italian liner Duilio. He will be welcomed at the pier at West Fifty-seventh Street by a large delegation of Zionists. A special reception committee of sixty-six prominent Jews has been appointed by the Zionist Organization to greet him. Dr. Magnes, who was formerly rabbi of Temple Emanu-El, Fifth Avenue at Forty-third Street, has been in Palestine two years.

LEAGUE PLANS CUT IN BUDGET FOR 1926

Draft Puts Its Expenses at 22,500,000 Swiss Francs ($4,342,500).

READY FOR ARMS PARLEY

Ex-Premier De Weert of Belgium Will Open Monday's Gathering —Egypt Joins Conference.

Copyright, 1925, by The New York Times Company.
Special Cable to THE NEW YORK TIMES.

GENEVA, April 30.—A draft of the budget of the League of Nations for 1926, which is under discussion, calls for the expenditure of 22,500,000 Swiss francs ($4,342,500), it was learned today. This will be for the League, the International Labor Bureau and the Hague Court. The sum is approximately 150,000 francs less than last year's budget.

It will be several days before the budget is finally adopted.

Count Henry Carton de Wiart, ex-Premier of Belgium, will preside at the International Conference for the Control of the Traffic in Arms, which will open in Geneva on Monday, it has just been announced. Count Carton de Wiart is well known in the United States, where he headed the Belgian Commission before our entry into the war.

Nations who accepted invitations to participate in the conference now total forty-one—the latest being Egypt, who will send a delegation of three, including the chief delegate to the Opium Conference, Dr. Gundy.

The acceptance of Egypt will doubtless lengthen the duration of the conference, as it is obviously the intention of that country to assure herself the right to purchase arms when and where she wishes.

Abyssinia has already informed the Secretary General of the League of Nations she will fight against inclusion of territory defined in Article 6 of the draft of the convention. The territory includes the whole African continent, except the Union of South Africa, Algeria and Libya.

Abyssinia, when admitted to the League of Nations, was made to sign the acceptance of this article. Her present stand is less a repudiation of conditions of entry to the League than a demand for such rights as will permit her to fulfill her duties as a League member. One of these conditions is the suppression of the slave traffic, which she says she can not effect without arms.

It is most likely that Egypt and Abyssinia will form an African bloc and fight to free themselves as sovereign nations from inclusion in the territory which otherwise, with the exception of Liberia, is composed entirely of colonies of dependent States.

Lists of delegates from various participating nations are an indication that our delegaton has made a profound impression on most Governments. Burton and his delegation are scheduled to arrive at Geneva tomorrow.

"PRINCESS" RIGO LOSES.

Her Complaint That Apartment Owner Abused Her Is Dismissed.

John Hamberger, a retired butcher, of 338 East Thirteenth Street, who turned over his apartment to Jancsi Rigo, a Hungarian violinist, and was summoned to court on the charge of using abusive language to Mrs. Katheryn Rigo, the violinist's wife, appeared in the Essex Street Court yesterday and pleaded not guilty.

Rigo, whose first wife was the Princess de Chimay, was not there, but the present Mrs. Rigo, who is also called "Princess," was. She said Hamberger came to the door at 2 o'clock in the morning, tried to force his way in, threatened to have her arrested if she did not move in ten minutes, and was abusive.

"I invited the Prince, not his wife," said Hamberger. "I didn't mind her so much as I did the animals she brought. There were two large parrots, three big Angora cats, a couple of canaries, four or five trunks and about twenty-five parasols. It wouldn't have been so bad, only the parrots and cats and canaries made so much noise the neighbors complained."

"Who pays the rent?" asked Magistrate Levine.

"I do," replied Hamberger.

"You are entitled to your apartment," said the Magistrate. "I can't see the basis for a complaint. Case is dismissed."

Paris Sends Police Delegate Here.

Copyright, 1925, by The New York Times Company.
Special Cable to THE NEW YORK TIMES.

PARIS, April 30.—The Prefect of Police has appointed M. Lacambre, Director of the Judiciary Police, as the representative of the Paris force at the international police congress to be held in New York May 12 to 16.

RHEIMS GETS HOSPITAL, GIFT OF AMERICANS

Ambassador Herrick Presents Women's Memorial to Help Children and Honor Dead Soldiers.

Copyright, 1925, by The New York Times Company.
By Wireless to THE NEW YORK TIMES.

PARIS, April 30.—The martyred city of Rheims today received the gift of the American Memorial Hospital for Children, which with ceremony was formally turned over to the municipality by Ambassador Herrick in the presence of M. Jammy Schmidt, Under Secretary of the State for the Liberated Regions, representing the French Government, and Miss Edith Banks, Chairman of the Hospital Committee, and numerous other official personages.

Ambassador Herrick said the donation was a fulfillment of a promise from American women made in 1919 and was inspired by two purposes, those of practical utility and sacred memory.

"The desire of the donors," he said, "are that the children of Rheims draw the greatest possible benefit from the gift, and that it remain as a means of keeping alive for ages to come the memory of American soldiers who fell on French soil.

"The first purpose is made certain by the ample endowment fund spontaneously subscribed for the perpetual maintenance, and that second purpose, I am willing to assert, is assured by the deep abiding sentiment of the people of Rheims.

"Rheims," continued the Ambassador, "surely will appreciate such a gift offered to the little French children through the initiative of American women."

It was, he said, an expression of American faith and confidence to the heroic city, a "touching and fitting tribute to American comrades who, by the supreme sacrifice, helped assure life and happiness to countless French children for all time."

GRABSKI ANSWERS GERMANS

Premier Insists Poland Will Never Consent to Alter Frontier.

Copyright, 1925, by The New York Times Company.
By Wireless to THE NEW YORK TIMES.

WARSAW, April 30.—A statement of Poland's attitude toward the German-Polish frontier question was made by M. Grabski, Prime Minister, at the conclusion of the debate on the budget. Speaking of the necessity of internal unity, M. Grabski said:

"The Germans question our frontiers, though they signed the treaty establishing them. They say they are not thinking of effecting a settlement by force of arms. Of what do they think then? Has there ever been in the history of the world an example of the frontiers of a State been altered against its will otherwise than force of arms? Does any one suppose Poland will voluntarily agree to alteration of its frontiers? Neither those suggesting such alteration nor those who listen to the suggestion really believe it is possible."

The Prime Minister added it did not constitute a present menace for Poland, but it was a symptom to be pondered over.

Speakers representing the Socialists and National Democrats paid attention to Hindenburg's election, though believing no radical change would result from it immediately. The Socialists strongly supported the Geneva protocol as the only remaining method of safeguarding peace.

The Radical Peasant Emancipation Party had adopted several radical decisions, including a demand for confiscation of the larger estates without payment. This caused the secession of five Deputies and two Senators. It is expected they will be followed by ten more Deputies.

SHEFFIELD TO CONFER HERE

New Developments in Mexico Call Ambassador to Washington.

Copyright, 1925, by The New York Times Company.
Special Cable to THE NEW YORK TIMES.

MEXICO CITY, April 30.—Ambassador Sheffield said today that he was leaving Mexico City for Washington, where he will consult with President Coolidge and Secretary Kellogg on Mexican matters.

New developments which are slightly unfavorable to the policy laid out by the State Department are the cause of the journey.

Mr. Sheffield will sail from Vera Cruz on May 23 and expects to return by July 4.

50 DRINKS A DAY HIS JOB.

So "Under Cover Man" Quits "Dry" Forces in San Francisco.

SAN FRANCISCO, April 30.—Don Okie, former United States Army Captain, today resigned from the Federal Prohibition Enforcement Department as an "under cover agent," ostensibly to enter business for himself.

Unofficially, however, Okie disclosed that as an "under cover agent" he found it necessary to consume on an average of fifty drinks of liquor daily. He said the number of drinks necessary for him to obtain evidence had totalled about 36,400 in two years.

HINDENBURG SHUNS MILITARY TRAPPINGS

By T. R. YBARRA.

Continued from Page 1, Column 1.

life become permeated with genuinely democratic and social spirit so that symptoms of disease left behind by the war and the subsequent collapse may be eradicated and Germany's moral purification and regeneration hastened."

Having thus admonished Hindenburg to be a good Democrat, Marx continues:

"May Germany continue on the road of international conciliation amid peace and prosperity toward the attainment of the position in the world which she merits by her ability and achievements."

The real meaning of these polite sentences as interpreted by political observers here is: "Hindenburg, you must continue trying to execute the Dawes plan. You must continue trying to get along peacefully with France. You must continue keeping Germany in the republican and out of the monarchical groove. If you don't, we republicans will soon get after you."

Socialists also are losing no time in ascertaining just what Hindenburg and those behind him contemplate doing. Today the Socialist Reichstag Deputies brought a draft of an interpellation, pointing out that some of those backing Hindenburg oppose the Republican form of Government, recent German foreign policy, international conciliation and Germany's entry into the League of Nations, wherefore the Socialists ask the German Government whether it expects to be able to continue a foreign policy along the lines recently laid down.

"It would be impossible to think up a more superfluous interpellation," sneers the pro-Hindenburg Lokal-Anzeiger, without stating, however, exactly what the sneer means.

Civilian Dress for Hindenburg.

BERLIN, April 30 (Associated Press).—President-elect von Hindenburg has let it be known that he is opposed to all pomp and demonstrative military display in connection with his forthcoming inauguration, and even prefers to dispense with his prerogative as Commander-in-Chief of the German Army on this occasion. This is taken to mean that he will insist on taking the oath of office in civilian dress in the setting provided by the Federal Constitution, which prescribes a brief formula for the oath in the presence of the assembled Reichstag.

While the Soldier-President may count upon polite, even decorous, conduct on the part of the Bourgeois and Socialist Parties when he appears in the plenary session, it is freely assumed that the Communists will use the occasion for a display of rough tactics and that the ceremony may develop into something of a political disturbance.

Von Hindenburg today formally accepted the Presidency. He has not indicated the nature of the appointments at his disposal for his personal staff, and appears inclined to permit the present official machinery to continue functioning until he is regularly installed in the German White House.

Political leaders who have returned to Berlin from Hanover concur in stating that the Field Marshal is manifesting no haste with respect to his official disposition and is devoting his attention to disposing of his voluminous correspondence. Among his official callers today was the Minister of the Interior, Herr Schiele, the Nationalist Party's representative in the Luther Cabinet.

In addition to dispatching a personal message of congratulation to von Hindenburg, Dr. Marx, defeated Republican bloc candidate in the Presidential election, indited a lengthy communication to the voters who supported him.

In his message to the voters, after expressing thanks for the support given to him, the former Chancellor blames the Communists for his defeat and observes that von Hindenburg was not elected by an absolute majority.

"As the People's Bloc is dedicated to the service of the Fatherland, and such devotion must transcend all other considerations," he continues, "we accept the verdict of the majority of the German people in true democratic spirit. As defenders of the Constitution it is our sacred duty to respect and honor our President, the constitutional representative of the German people and the German Republic."

He admonishes the voters who supported him not to lapse into the error committed by their opponents, who, he charges, persistently vilified von Hindenburg's predecessor in office, thereby gravely undermining the State's authority. Dr. Marx concludes his message with an appeal to his following to keep alive the flame of democracy as an unequivocal confession of allegiance to the German republic, the first requisite for its authority and endurance.

The Press Bureau of the Socialist Party today charged that in various sections of the country the envelopes used for enclosing the ballots in Sunday's Presidential election were of such thin paper that the election officials could keep tabs on how the people voted. The law prescribes that only opaque envelopes shall be used.

The Socialists assert that in Magdeburg, Halle, Bremen and elsewhere the election officials held the envelopes to the light after each vote, learning exactly for whom the ballots were cast.

The members of the party are requested to report all such cases known, so an estimate may be made whether the alleged violations were extended enough to have affected the result of the election.

HANOVER, April 30 (Associated Press).—Field Marshal von Hindenburg has been so swamped with congratulatory messages since his election to the German Presidency that he is unable to answer them all, and today he issued a general acknowledgment in the following note:

"To all the numerous persons who in connection with the Presidential election have kindly remembered me, I can only thus express my hearty and deep-felt thanks, since I am otherwise engaged."

GERMAN BANKER SAILS AFTER AMERICAN TOUR

Herr Guttman Sure Hindenburg's Election Will Not Alter Financial Affairs.

The election of von Hindenburg will have no affect upon the financial arrangements between Germany and America, Herbert Guttman, Director of the Dresden Bank, said yesterday when he and Mrs. Guttman sailed on the Hamburg-American liner Albert Ballin, after six weeks in this country. They traveled to the Pacific and back.

"Regardless of political turns in Germany," he said, "the relations between American and German bankers will remain the same as they have been since the acceptance of the Dawes plan. I was highly gratified at having been the guest of the New York bankers last Monday and pleased to note the calm and undisturbed manner in which they interpreted the election of von Hindenburg as in no way changing the complexion of international affairs."

Mr. Guttman said Germany was recovering gradually. Picking up a newspaper and pointing to a European cable telling of Communist threats, violence and strikes, he said: "It must be understood in this country that von Hindenburg has no tolerance for radicalism. America can rest assured that under his Administration there will be no temporising with Bolshevism or spreading of their propaganda."

In his opinion the return of England to a gold standard and the intimations that France would be the next to adopt the same standard, showed a drift toward the international standardisation of exchanges.

"I hope," he continued, "it is the beginning of a new era in French finances. I hope also there will be a change in the French political attitude toward Germany."

WE PARK YOUR CAR IN OUR GARAGE
COMPLIMENTARY SERVICE FOR OUR PATRONS

Franklin Simon & Co.
A Store of Individual Shops
FIFTH AVENUE, 37th and 38th STS.

For the Junior Miss (13 to 17 years)

THE CAPE COAT OF KASHMIR FLANNEL

39.50

It is really two coats in one for the smart little cape is detachable

SMARTLY tailored and bound in a harmonizing colour. In French blue, beige or white.

JUNIOR MISSES' COAT SHOP—*Third Floor*

Franklin Simon & Co.

For the Junior Miss (13 to 17 years)

FLOWERED CHIFFON FROCKS LIKE SUMMER BOUQUETS

29.50

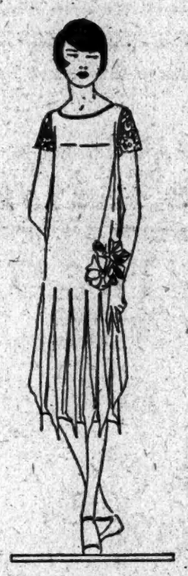

FILMY flowered chiffons over silk slips—with lace, godets or flounces used in the newest ways. In the smart colours.

JUNIOR MISSES' FROCK SHOP—*Third Floor*

Franklin Simon & Co.

Today
At Greatly Reduced Prices

Girls' and Junior Girls' Smart Coats
(Sizes 6 to 16 years)

28.00

Prices before Reduction $39.50 to $59.50

Taken from regular stock and reduced for the first time this season. Smartly tailored, straight-line coats of soft Kashmir, suede cloth or flannel as well as tweeds for sports wear. Some with summer furs.

GIRLS' AND JUNIOR GIRLS' COAT SHOP—*Third Floor*

Entire contents copyrighted, 1925, by FRANKLIN SIMON & CO., INC.

MISS ROBINSON CRUSOE WEEK APRIL 27 TO MAY 2
During this week the American Woman's Association is campaigning to secure many new members and stockholders so that they may begin the building of a clubhouse in West 24th Street, for business and professional women.

Franklin Simon & Co.
A Store of Individual Shops
FIFTH AVENUE, 37th and 38th STS.

For Mademoiselle (14 to 20 years)

THE SMART COAT OF KASHMIR

60.00

Just another case of the Bramley being always right:

IN white, natural, walnut brown, rose, green, gray, French blue or black with facings in contrasting colour and border of fur.

MADEMOISELLE'S COAT SHOP—*Third Floor*

Franklin Simon & Co.

For Mademoiselle (14 to 20 years)

THE TAILORED SUIT WITH SHORT COAT AND SKIRT

50.00

This Bramley Suit was the smartest suit seen at the United Hunt's Meet.

IN a light gray men's wear material, gray or natural Kashmir, navy blue or black twill, new tweeds or black and white hairlines.

MADEMOISELLE'S SUIT SHOP—*Third Floor*

Franklin Simon & Co.

For Mademoiselle (14 to 20 years)

THE LONG-SLEEVE JUMPER FROCK OF FILMY SILK CREPE

39.50

A TWO-PIECE jumper frock in navy blue, French blue, orchid, yellow or peach.

MADEMOISELLE'S FROCK SHOP—*Third Floor*

Entire contents copyrighted, 1925, by FRANKLIN SIMON & CO., INC.

$25. PER MONTH will yield $5000.00 in 10 to 11 years

Are you a member of a Building and Loan Association?
It yields a much higher interest rate than that given by the savings bank, and is just as reliable.
Our profits average 8½% per annum.
Expenses of administration are low, and members participate in all profits.
The Leviathan Building and Loan Association of New Jersey is an organization sponsored by business men of high standing.
It is under the direct supervision of the Banking Department of the State of New Jersey.
Write today for copy of our annual report and full particulars.

LEVIATHAN
Building & Loan Ass'n
HOMER J. VAN DYNE, Sec'y.
City Hall, Newark, N. J.

Well, it's been a jolly Spring so far, hasn't it?

Don't know what might happen it it weren't for our Scotch Mists*!

Here a warm day, there a cool one, come rain or snow—all the same to these splendid Scotch cheviot overcoats.

The secret is the special weave we developed which makes the fabric water shedding without spoiling its looks.

Whenever the weather gives you a chance—

Spring suits, hats, shoes, furnishings.

*Registered Trademark.

ROGERS PEET COMPANY

Broadway at Liberty | Broadway at Warren "Five Convenient Corners" | Broadway at 13th St.
Herald Sq. at 35th St. | | Fifth Ave. at 41st St.

EDUCATIONAL

Accountancy Schools.

Accountancy
—new evening classes are now forming. Telephone Cortlandt 1465. Pace Institute, 30 Church St., N. Y.

Business Schools.

Drake Business Schools, Inc.
New York—154 Nassau St. (opp. City Hall). Telephone Beekman 2723
Bronx—Keith Bldg., Fordham Road and Grand Concourse. Tel. Kellog 5515.
Brooklyn—Bedford Av., at Fulton St. Tel. Prospect 7486.
Jamaica—9,053 Sutphin Boulevard.
Day, Night and After Business Sessions.

PRATT SCHOOL, 62 West 45th Street SECRETARIAL TRAINING. Individual Instruction. Open all Summer.

Special Schools.

POWER, POISE, PERSONALITY
Acquired by the Study of
PUBLIC SPEAKING
Private or Class Lessons.
Also English Diction for Foreign-born.
Walter Robinson, Carnegie Hall. Circle 4262.

Dancing.

WANT TO DANCE?
Here's Everybody's Chance
Personal Instruction of
MR. and MISS
DURYEA
Reduced fee, 6 lessons $5 on 5 classes for these 4 days only
SATURDAY, MAY 2nd
Children's Class 10:30 A.M.
MONDAY, MAY 4th
Ballet and Musical Comedy Class 7:15 P. M.
Modern Ballroom Dancing Class and real Tango Tuition, 8:30 P. M.
TUESDAY, MAY 5th, 8:30 P.M.
Adults' Class and Club Dance.
WEDNESDAY, MAY 6th, 11 A. M.
Ladies' Class in Dance Calisthenics and Modern Ballroom Dancing.
BALLROOM HOTEL DES ARTISTES
1 West 67 St., near Central Park West
Endicott 8440-8426

MURIEL PARKER
MODERN SOCIETY DANCES.
Beginners taught to dance correctly in 7 private lessons by Miss Parker's simplified method. All faults corrected; advanced dancers improved. Satisfaction assured. Afternoons-evenings.
48 WEST 48TH. BRYANT 4823.

ARTHUR MURRAY'S STUDIO
America's finest teachers of ballroom dancing. You can learn in six strictly private lessons. Half price this month.
7th Madison Ave. Rhinelander 10378

C. & D. STUDIOS, INC.—A Dancing School of highest repute for the family, baby, adult. Ballet-Social dancing instruction. Enquiry invited. 2734 Broadway, between 104th and 105th Sts. Tel. Academy 3337.

ALBERT H. HARRIS, 637 Madison Av.—Real instruction ballroom dancing; no frothiness; private and class lessons; investigate. Phone Regent 7220.

MODERN DANCING—Instruction unrivaled. Single private lesson will convince. Fay Evelyn. 900 7th Av. (57th St.). Circle 7862.

CHARMING STUDIO for DANCE PRACTICE and lessons with young lady from Cuba. 122 WEST 71ST STREET.

Swimming.

SWIMMING GUARANTEED
TOPEL SCHOOL,
BROADWAY, CORNER 96TH ST.
RIVERSIDE 9440. BOOKLET T.

'EILI, EILI' PLAYED IN COURT BY LAWYER

Jewish Song Rendered on Violin by Attorney for Defendant in Infringement Suit.

JUDGE RESERVES DECISION

Defendant's Witnesses Tell of Hearing Melody Years Before Sandler Says He Wrote It.

Trial of the action instituted by Jacob K. Sandler against Joseph P. Katz, a music publisher, for alleged infringement of the copyright of the song "Eili, Eili," before Federal Judge Knox had reached the summing-up stage yesterday when Abraham I. Menin, counsel for the defendant, obtained the court's permission to play the melody. Mr. Menin, once a professional musician, took his violin and with the score of "Eili, Eili," propped against a pile of law books, played the Jewish lament.

The notes reached the corridors and attracted a crowd. An attendant closed and locked the doors of the courtroom and there was silence until the music ceased. A tendency to applaud was checked by Judge Knox.

Then the attorneys summed up and the case was closed. Decision was reserved and counsel were directed to submit briefs within ten days.

The first witness yesterday was Lazar Saminsky, musical director of the Temple Emanu-El. He is a graduate of the Petrograd University and has served as the guest conductor of the New York Philharmonic and Symphony Societies. He testified that in 1908 the words and music of "Eili, Eili" were submitted to an organization of musicians just as they appear in the work claimed as original by Mr. Sandler, and it was concluded that the composition was a folksong. Since that time, he testified, editions of the words and music had been published in Russia and Germany.

The same music, the witness stated, had been used to different words, and called "Eili, Eili" and in 1912 the words and melody had appeared in a Russian encyclopedia. The first time he heard the song in this country, Mr. Saminsky testified, was in 1906, after it was sung in the musical play of "Brocha" in the old Windsor Theatre in the Bowery. Mr. Sandler claims to have written it for the play but he did not have it copyrighted until 1919.

Joseph Bonime, accompanist for Mischa Elman, testified that in 1917 he arranged an edition of "Eili, Eili" which was ordered by the defendant. He also stated that when he was a child he had often heard his father sing the melody.

Charles H. Isaacson, a writer for newspapers and musical magazines, testified that he had investigated the origin of the song when it was in general circulation several years ago and that he became convinced that Mr. Sander was the composer.

BRITISH OFFICIAL WARNS THE SOVIET

No Friendship With Plotters, Says Home Secretary, Giving Assurances to Britain.

Copyright, 1925, by The New York Times Company.
Special Cable to THE NEW YORK TIMES.

LONDON, April 30.—A striking declaration on the menace to the empire of the emissaries of the Bolsheviki was made by Home Secretary Sir William Joynson-Hicks, in a speech here today.

Referring to the anxiety caused by the activities of Bolshevist agents and to the demand for an assurance that the Government was alive to the danger Sir William indicated that his work ot be effective, must be done secretly. In good time, he asserted, they would know what the Government was doing. Then he went on:

"You and I know there is a great power hanging over the east of Europe like some black form, which is bent upon the destruction of the Constitution of every civilized country. So long as there is a Government in Europe whose main purpose in life is the destruction of constitutional government in other parts of the world, so long must we be on our guard against the emissaries of that Government.

"We are bound to defend our institutions, our rights and privileges and until that Government comes to the conclusion that it should mind its own affairs and leave us to mind ours, there can never be any real friendship between the two countries.

"Let them, if they like, erase the name of God from their own country but let them leave us to our belief in our religion.

"Let them destroy as they have destroyed the estates of the realm in Russia, but let them leave us our King and the management of our affairs.

"Let them deaf as they like with the outlying parts of their own empire, but do not let them foment trouble against the unity of the British Empire."

ROBBERS BEAT JEWELER.

Two Armed Men Steal $2,000 of Goods From Store.

Two armed men held up Joseph Mistretta in his jewelry store at 170 Forsyth Street yesterday afternoon, beat him over the head and escaped with jewelry valued at $2,000. When the robbers entered the jeweler was alone, and they forced him into a rear room. When he remonstrated with them one felled him with a blow from a pistol and knocked him unconscious.

As the robbers started to rifle the showcases Peter Savattera, 489 Montauk Avenue, Brooklyn, a friend of the jeweler, came in for a visit. The robbers menaced him with their pistols and put him in the back room also. Then they gathered the jewelry together, locked the front door behind them and fled.

Benjamin Wolf, a restaurant keeper across the street, saw them running. He and several others forced the locked door, freed the captives and notified the police. The jeweler was treated for a scalp wound and went home. He gave a good description of the robbers.

POLICE MAKE RAIDS, SET MAY DAY VIGIL

Continued from Page 1, Column 2.

had rushed the doors. From there they went directly to an assemblage of "all-Nation Communists' at 145 East 103d Street and succeeded in stopping speeches there.

More than 100 Ukrainian Communists were ordered to vacate a hall at 17 East Third Street.

A large meeting of Polish Communists suffered the same fate shortly afterward. They had gathered in a room at 525 East Twelfth Street. The squad went from there to a meeting of several hundred Lithuanians at 219 Second Avenue and ejected them all.

A meeting of a marine division of the International Workers of the World was broken up at 105 Broad Street.

The "Down Tools on May Day" handbills, which have been wistfully circulated throughout New York City at this time every year for the last fifteen years with no perceptible effect, came out again yesterday, but in scantier numbers than usual.

Just around the corner from the Eastern District High School in Brooklyn yesterday, boys in the late knee and early long pants age were exhorted to rise and smite the existing structure of pretended civilization, when a policeman came around the corner and everybody fled. The policeman gave chase and collared two lads described as Jerome Brandt, 19 years old, and Zoltan Freedman, 20 years old, both of 326 East Eighty-first Street.

The policeman accused Freedman and Brandt of urging the boys to forget about algebra and join the fight against capitalism. "Brutal school conditions," said one of the pamphlets, gave special cause for the students to take part in the "world revolution." The two prisoners were booked on the charge of distributing pamphlets without a license.

Handbill Passer Fined.

Herman Kruger, who was handing about some of the veteran "Down Tools on May Day" handbills, was arrested for misdemeanor and Magistrate Vitale fined him $5. Miss Sarah Lerer was summoned for littering the streets because she tossed about leaflets hinting that a general strike would be about the thing.

Lilly Sarnoff, 23 years old, a stenographer, of 104 East Ninth Street, was arrested early last night at Fourteenth Street and Third Avenue and locked up in the East Twenty-second Street Police Station charged with annoying pedestrians by distributing pamphlets. The pamphlets announced a Communist mass meeting.

Detective and police stenographers attended a meeting of anarchists at Webster Hall to demand the release of political prisoners in all parts of the world, but nothing occurred to excite

Most of the speakers.

Charles Krumbein, District Organizer of the Workers' Party of America, issued a statement yesterday denying that that organization favored terrorism, and denying that the police needed to take any special precautions on their account.

"The insinuation of bomb plots," he said, "springs as usual from capitalist tools. The Workers' Party holds its May Day demonstrations in all parts of the city, including the monster celebration at the Central Opera House tomorrow night for the unity and solidarity of the working class. It will attack wage cuts the open shop, the Dawes plan, imperialism and imperialist wars and will demand the protection of foreign-born workers, the recognition of Soviet Russia and a workers' and farmers' government in the United States."

PARIS TAKES PRECAUTIONS

With Parades Barred, Royalists Want Them on Joan of Arc Day.

Copyright, 1925, by The New York Times Company.
Special Cable to THE NEW YORK TIMES.

PARIS, April 30.—An embarrassing and possibly serious situation has been created within the French Government by a struggle between the Communists on the one side and the extreme Nationalists on the other. The outrage by Communists last week gave rise to such serious fears about what they might do on Labor Day, tomorrow, that the Government issued orders against holding any demonstration and took very important measures to have the city fully policed and even have the military ready in case of emergency.

This wholesale prevention of all labor demonstrations moved to protest the Socialists and labor unions, who while not at all in sympathy either with Bolshevist ideas or Bolshevist methods, have for many years demonstrated their working class solidarity by meetings and processions.

The Government ceded a little and has given permission for holding certain meetings outside the city limits. But the situation yesterday became complicated in a curious and serious way when the extreme Nationalists announced their intention of holding patriotic demonstrations on Joan of Arc's Day, May 10. Immediately the Socialists protested that if their demonstrations were to be disallowed, so must also that of the extreme Nationalists, who have adopted Joan as their heroine and made her day a day of Royalist and Church demonstrations.

Within the Cabinet there is grave division of opinion of what is to be done. The Socialists have frankly served notice that if their demonstration is forbidden and that of the Royalists allowed they will withdraw their support at the earliest date convenient to them. The majority of Ministers favor equal treatment for both parties of extremists, but some, such as M. Briand, argue that the Nationalists' demonstration cannot be prevented for this reason, that two years ago Joan of Arc's Day was voted a national holiday by Parliament and the Government has not right to prevent processions with her statue.

All that can be done is to see to it that the processions are not party affairs, but national, headed by the President of the republic and Government officials, with a goodly display of Tricolor flags to counteract the effect of the blue and white banners of the Royalists. That Joan was betrayed by her King and burned by the Church would seem to the lay non-French mind a good reason why she should be rather a Republican than a Royalist patroness, but since she was canonized she has become a mere symbol of the French Royalist Party.

The whole matter is being taken with the utmost seriousness in the present excited state of feeling between the two extreme parties. Léon Blum's Socialists are as bitterly opposed to the Communists as are any of the other parties, but they are steady in their refusal to abandon their rights to make public demonstrations on their traditional Labor Day.

Meanwhile the Government orders to the police are to be strict and prevent any processions within the city, and today the Military Governor of Paris, General Gouraud, was called in conference with the Cabinet on measures to be taken. The troops will be confined to barracks, but will be ready for use if needed. Large companies of workers, such as builders, taxi drivers, &c., are making the day one of holiday.

From the vast majority there is nothing to be feared. The only danger is that a few hundreds of the worst elements of the city, such as took part in last Thursday's shooting, should have resort to violence.

What is to be done about the May 10 denmonstrations is not yet decided. The danger of trouble then is much greater than it is likely to be tomorrow, for should this latter day be usurped by the Royalists and Nationalists for a demonstration of their solidarity and activity and a procession be allowed, it is considered almost inevitable that some clashes will occur, similar to those that have occurred in past years on a small scale between them and the Communists.

MANY CAPITALS WATCHING.

England and Continental Countries Are Preparing for Outbreaks.

Copyright, 1925, by The Chicago Tribune Co.

LONDON, April 30.—Drastic steps to prevent a Communistic outbreak tomorrow, the International Labor Day, are being taken by police and military authorities all over Europe, according to telegraphic reports received here.

The British authorities are maintaining the closest watch and plans have been prepared to meet any emergency that may arise on May Day. High British officials are somewhat disconcerted by the spread of Communistic tivity over the rest of Europe, carrying the threat even to Britain.

In Budapest, the Horthy Government has ordered that there shall be no parades tomorrow, nor for three days thereafter. The discovery of a huge bomb is reported from Riga.

Police and the Fascisti militia throughout Italy are continuing their drive against the Reds, following the wholesale arrests yesterday which resulted from the discovery of Communist plots in Italy.

ARREST LATVIAN REDS.

Police Seize Plant for Making Forged Passports.

Copyright, 1925, by The New York Times Company.
By Wireless to THE NEW YORK TIMES.

RIGA, April 30.—The Latvian police have discovered an illegal Communist printing press near here where quantities of pamphlets were printed and also materials for preparing forged documents and passports.

With these the police has been able to trace and arrest a Communist who recently completed a course at a Moscow academy for agitators and had been appointed to carry out work for the Communist International in Latvia.

Twenty other Communists have been arrested, a majority of whom had forged passports.

SAKS-FIFTH AVENUE
FORTY-NINTH to FIFTIETH STREET
TELEPHONE PLAZA 4000

Recent Paris Cables Stress

The Importance of Velvet with Bangkok

10.50

This delightful collection appropriate for immediate town wear includes just the correct shapes—the triangular turn-up, the tiny hat with the narrow brim—indeed, everything for immediate town wear in both strictly tailored and semi-dress effects. Hats with so pronounced a dash and smartness that they easily win a place beside the little summer felt in smart favor! In all-black, natural with sand, or natural with black.

Velvet is smartly combined also with ballybuntl in both brimmed and tiny models, copies of imports, featured in our French Room at 16.50 to 40.00.

SAKS-FIFTH AVENUE—THIRD FLOOR

Arnold, Constable & Co.
FIFTH AVENUE AT FORTIETH STREET, NEW YORK

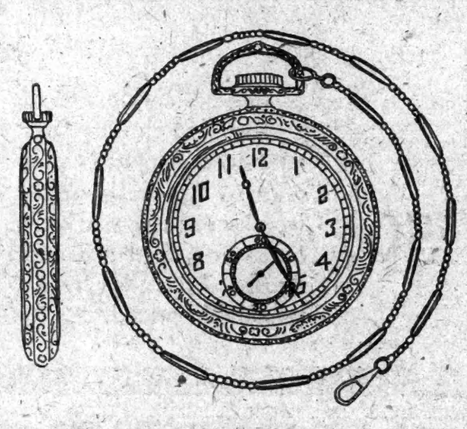

MEN'S
Waltham Watches
18.75
Specially Priced

SECURED at an extraordinary price concession and marked accordingly. Excellent timepieces, with a 15 jewelled guaranteed movement. White or green gold plated cases, attractively engraved. A splendid opportunity to purchase graduation gifts now. The quantity is limited.

14 K Solid Gold
Waldemar Vest Chains
10.75
Regularly 13.75

14 K. white or green solid gold, in a great diversity of styles, one of which is sketched. Plain or fancy links.

SAKS-FIFTH AVENUE
FORTY-NINTH to FIFTIETH STREET
TELEPHONE PLAZA 4000

An Important Coat Event
At Reduced Prices

Women's Cloth Coats
With Smart Tuckings
45.00
Formerly 59.50 and 65.00

Very slim chic models made in charmeen or Patou crepe, some with tucked collars, cuffs and tucking up the sides under tiny buckled straps; or others with plain backs and inverted tucking up the front; and others still with self inserts on the collar, the cuffs, and up the sides. In the favored colors.

Women's Silk and Cloth Coats
For Street and Afternoon
65.00
Formerly 75.00 to 95.00

Straight in line or made with the favored flare, these coats are designed in satin, crepe, bengaline, charmeen, or Patou crepe. Many show small modish collars of squirrel, ermine, or fitch, while a very handsome model in satin has an effective border of self material used on the reverse side.

WOMEN'S COAT DEPARTMENT
SAKS-FIFTH AVENUE—FIFTH FLOOR

Morning Dresses
of Voile and Silk Broadcloth

Fresh dresses for morning hours in the house. A number of becoming and wearable styles in many colors.

Silk broadcloth. Effective stripes in clear colors, made in simple models.

$10.75—$15.75

Printed voile. Made with jabot or tie, these frocks of printed voile are charming for summer mornings.

$10.75

SECOND FLOOR

Lord & Taylor
FIFTH AVENUE

STORE YOUR FURS WITH US
Service with Safety Insured by Vaults on Premises.
Call FitzRoy 1900. A messenger will call for your furs.

Clarke's Galleries
42 East Fifty-eighth Street
Bet. Madison and Park Avenues

NOW ON FREE VIEW
Sunday 2 to 5 P. M.
Daily—9 to 6 P. M.
Unrestricted Public Sale of the Superb and Extensive Collection of
SPANISH ANTIQUES and OBJECTS of ART
formed by
SEÑOR RAIMUNDO RUIZ
famous as a leading connoisseur

Wrought Iron balconies, torcheres, candelabra, refectory tables, carved limestone windows, columns, and frets. Chairs, benches, tile, armor and the most important carved walnut ceilings ever brought to America. Two very large forged iron gates, a large collection of important doors from old churches and castles. An extensive assortment of Spanish lanterns of unusual design. All these superb objects range from the 10th to the 18th century.

SALE DAYS:
May 5 to May 9, inclusive
2.30 each afternoon

Catalogue Two Dollars

Sales Conducted by
Mr. Hasselman and Mr. Duvall
CLARKE ART GALLERIES
Incorporated
42-44 East 58th St., N.Y.C.

Public Auction Sale
Owing to the removal
the Stock of
Mr. Chamberlin Dodds
will be sold
on the premises
Southwest Corner
53d St. & Madison Ave.
(Second Floor)
on Tuesday, May 5th
at 10:30 and 2:30
Two Sessions Only
The Merchandise consists of English, French and Italian Period Furniture, Commodes, Occasional Tables, Chairs, Paintings, Mirrors, Desks, Venetian Glass Lamps, Shades, Cushions, Tapestries, etc.
Exhibition:
Today, Tomorrow and Monday
May 1st, 2d and 4th
from 10 A. M. to 5:30 P. M.
Sale held under the auspices of
Rains Galleries, Inc.
3 East 53d Street
S. G. Rains, Auctioneer

PLAZA
ArtAuctionRooms, Inc.,
5-7-9 East Fifty-ninth St.
Telephone REGENT 3174-7754
Edward F. O'Reilly, Auctioneer.
Sale To-day at 2 P. M.
Final Session To-morrow
Beautiful Home Furnishings
Incl. Pieces removed from
Glen Cove and Edgemere, L. I.
also to close
Various Estates and Consignments
Early American, Italian, Spanish and Colonial Furniture, Embroideries and Paintings, Porcelains, Jade Lamps, Jewelry, Violins, Rugs, etc.
Fred. H. Wandell, Asst. Auctioneer

RAINS GALLERIES, INC.
3 East Fifty-third Street
Telephone: Plaza 6624-6625
Will Sell at Public Auction
Today at 2:15 p. m.
also Tomorrow
The Contents of a
Large Country Mansion
removed from
Westerly, Rhode Island,
and Other Consignors
About 700 Lots of Fine Furniture
Original Drawings, Books, Jewelry, etc.
S. G. RAINS, Auctioneer & Appraiser

GALLERIES OF HARRY A. JAFFE, INC.
16 W. 56th St. Phone Circle 8370
SALE TO-DAY at 2 P. M.
Also To-morrow (Saturday)
Estate of Laura V. Fraley
Removed from the Belnord
With Additions
Antique & Modern Furniture
OIL PAINTINGS
Valuable Sevres Vases and Bronzes, Clock Sets, Sterling Silver Lamps, Chinese and Japanese Porcelains, Ornaments, Oriental Carpets and Rugs, Hangings, China and Glassware, Pictures, Books, Player Pianos and Steinway Piano.
HENRY A. HARTMAN, Auct'r.

THREE GUNMEN GET $25,000 IN JEWELRY

Bind Two Clerks and Visiting Salesman and Loot Showcase and Safe.

ESCAPE IN THEIR SEDAN

Kick Victim Lying on Floor, Thinking He Was Feeling Them About Combination.

The jewelry store of Henry Fisher at 1,396 St. Nicholas Avenue was entered by three bandits shortly before noon yesterday, and robbed of $25,000 worth of diamonds and watches. Many persons were passing at the time, and although the thieves entered the show window to strip it of its valuables, no passer-by noticed them.

It was just 12:20 when Dave Liebowitz, a salesman for Ollendorf & Co., jewelry jobbers, 20 West Forty-seventh Street, who was driving north on St. Nicholas Avenue in his car, "noticed the boys dressing the window," and decided to drop in and pay them a visit. He drew up at the curb, took out a case containing $2,000 worth of sample watches, and entered the store. He set the case on the floor. "Greetings, boys," he said. "How's business?"

Albert Kahn, 29 years old, a brother-in-law of the proprietor, and another salesman, Steven Kubigian, 20 years old, were removing jewelry from the safe trays and arranging them in the window. They stopped to chat with Liebowitz and did not notice that a new grey Studebaker sedan had drawn up to the curb behind Liebowitz's car.

The door of the store swung open. Two dark young men and a light complexioned youth entered. Their coat collars were drawn up to conceal part of their features. Each gripped a revolver.

Thought Hold-up Was a Joke.

"Get to the back of the store!"

The order was given by the light-complexioned youth, whom Liebowitz and Kahn, in telling the story, described as "Blondey." Liebowitz thought it was a joke.

"Go on. Quit your kidding," he told the bandits. He started walking toward the door, but received a violent poke under the ribs from the gun of one of the robbers.

"I'll kid you with a bullet. Get to the back room," he was told. Liebowitz said nothing more. The three were marched to the rear. Liebowitz turned to get a look at the robbers.

"Don't look around, I'll shoot if you do," one of the gunmen threatened.

While one of the robbers stood guard in front the other two bound the feet and wrists of their victims. This was going on when Liebowitz was asked what he was doing in the store. He replied that he was a jewelry salesman.

"Diamonds," the robber demanded.

"Watches," said Liebowitz. "I left my case out in the car."

Although the case containing $2,000 in watches was in plain sight on the floor, in the front room of the shop, the thieves did not take it.

The three bound men were forced to lie with their faces to the floor. The thieves searched their pockets, found only a few dollars, and threw it back at them. One man was left on guard. The others emptied trays of jewels and watches into a square brown satchel. From the showcase they took several thousands of dollars' worth of goods. The door to the diamond chest of the large wall safe was shut, and because of a double catch on it the thieves thought it was locked.

"How about the combination on this?" one of them called out.

"It's open," Kahn replied from his position on the floor of the rear room.

Robbers Kick Bound Victim.

One of the youths walked back.

"Don't get funny," he said. According to Kahn, he was then kicked in the ribs. "It's open, I tell you," Kahn repeated. Kahn was then kicked again. The gunman leaned over him, pressed the muzzle of his gun against Kahn's temple, and demanded: "What's the combination? I'll blow your head off." He used abusive language and kicked Kahn at the same time.

The "blondey" had discovered that the chest was unlocked as Kahn had said. He called to the robber in the rear room, "Take it easy, Tom, he told us straight. It's open."

The safe was emptied of a number of stones, set and unset.

As soon as the robber car was heard to drive off Liebowitz kicked the door to a closet which opens into both Fisher's store and the millinery shop of Sam Kauffman, next door at 1,394. Kauffman opened the doors, saw the three bound men, hurried back for a pair of shears, and freed them.

SAVED $68,088 FROM ROBBER.

Messengers Battled With Man Who Seized Bag of Securities.

Joseph Keough, 20 years old, of Freeport, L. I., a messenger employed by Heilner, Kings & Goldman, brokers, of 67 Exchange Place, was sent from the office at noon yesterday with a canvas bag containing negotiable securities worth $68,088.47 for delivery to eleven customers.

"Now, be careful, Joe," said the cashier.

"You bet," replied Joe, and out he went into the rush of noontime downtown, beating his way through the crowds and the rain until he reached 74 Broadway, where he ascended in the elevator to the fifth floor to make his first delivery at Struthers & Hiscoe, bond brokers.

As he started down the hall a heavy man lurched against him and grabbed at the canvas bag. Joe grasped the bag more firmly and struck at the man, but the latter shoved him against the wall, almost knocking his breath from him, twisted the bag from his hand and ran down the stairs.

"Thief! Police! Help!" Joe shouted and followed to the head of the stairs, where, with a flying leap, he sprang at the robber, who was already half-way down the flight, caught him about the waist and fell with him to the landing below.

He could hear the excited shouts of women and men in the corridors above and below him, but he could not shout again—the man with the bag was fighting him too hard, and he was heavy. But he was able to shout a moment later when again the man broke away and started down the next flight of steps toward the third floor.

"Help! He's coming down!" shouted Joe, and in the score of stenographers and clerks on the third floor was one person who heard and understood. He is Joseph Kress, 19, of 109 Stephens Avenue, South Amboy, N. J., a messenger employed by Hayden, Stone & Co. of 25 Broad Street.

Kress waited until the man reached the bottom of the stairs and, with a flying tackle, he brought him to the floor. Joe joined him instantly. The man with the bag fought, but the two boys held him until a half-dozen men came to help them.

Meanwhile some one had summoned a policeman. Patrolman Cunningham of the Old Slip Station found the building seething with excitement, and walking up the stairs he presently found Joe Keough and Joe Kress and several men holding down a man who was still struggling to get away.

Joe Keough carried the bag to the Old Slip Station, where, questioned by Lieutenant Louis Ditman, the prisoner said he was Otto Schmidt, 35, of 4,808 Caroline Avenue, Corona, Queens, a waiter out of work.

And Joe had safely delivered all the securities later in the day when Schmidt was arraigned in the Tombs Court. There the man pleaded not guilty to the charge of attempted grand larceny, said he had been under the care of a doctor for loss of memory, and did not recall what had happened during the day. The hearing was adjourned until Monday at Schmidt's request and he was held in $10,000 bail.

$50,000 IN GEMS LOST IN ELEVATOR HOLD-UP

New York Diamond Salesman Reports Robbery by Armed Pair in Chicago Building.

Special to The New York Times.

CHICAGO, April 30.—Two well dressed, youthful bandits cornered Victor Rosenbaum, a diamond salesman, in an elevator in the Hunter Building this afternoon, Rosenbaum reported to the police, took $50,000 in unset diamonds from him and escaped, after beating the elevator operator over the head with a revolver.

Rosenbaum, whose home is at 1,948 East Eighteenth Street, Brooklyn, is a salesman for Finkelstein Brothers, diamond importers, 15 Maiden Lane, New York City. He has been in Chicago a week, he told the police, and visited the Hunter Building to see a customer, Elias Shahen, whose retail jewelry concern is on the fourth floor.

Apparently the robbers, both about 25 years old, wearing gray suits and top coats to match, had been following him, he said. They stepped into the elevator and stood on either side of Rosenbaum. The only other passenger was Albert Mulber, a messenger boy.

As the elevator, operated by George Lenko, was ascending, the two drew revolvers. One of them thrust his weapon into Rosenbaum's side and the other ordered Lenko to stop the car between the second and third floors. The messenger boy was commanded to remain quiet.

One of the men snatched from Rosenbaum a black leather brief case containing the gems. At this point Lenko began to protest. The other robber struck him in the temple with the butt of the revolver.

The men then took charge of the elevator and ran it to the fourth floor, where Rosenbaum, the operator and the boy were ejected. The two robbers quickly descended to the first floor in the car and departed.

FINISHES ITS HEARING ON TRANSFER IN BRONX

Transit Commission Reserves Decision on Elevated-Subway Congestion.

The Transit Commission finished its hearing yesterday on suggestions for improving the facilities for the transfer of passengers between the elevated railroad and the subway at 149th Street and Third Avenue, the Bronx. General John F. O'Ryan, who presided, said the commission would reserve decision as to just what it would recommend.

Arthur G. Peacock of counsel for the Interborough Rapid Transit Company, submitted traffic figures to show that there had been a marked decrease in the number of elevated railroad passengers at that point in the last eight months. He also cited a report of the commission to support his contention that there was no real congestion.

Charles V. Halley Jr., representing business men and residents of the district, said that the Board of Estimate had set aside $170,000 for the improvement of the transfer facilities and said he could see no reason why one of the plans suggested by the commission's engineers could not be put into effect. General O'Ryan said the businesslike thing to do would be for the commission to work out a plan with the board and then submit it to the company.

The commission also held a hearing on the petition of the Richmond Hill Board of Trade and Property Owners' Association to require the Long Island Railroad to improve its service. Upon the objection of Alfred A. Gardner, counsel for the railroad, Major Philip Mathews, the commission's chief executive officer, who was presiding, refused to permit A. H. Man, a leader in the development of the Richmond Hill and Kew Gardens sections of Queens, to testify to conversations with Long Island Railroad officials now dead. Mr. Man had intended to show a verbal agreement on the part of these railroad officials to improve service. Major Mathews, however, permitted the introduction in evidence of a petition of the Long Island and Pennsylvania Railroads, dated Nov. 7, 1906, in which the companies stated that it was intended to electrify the Montauk Division of the Long Island Railroad, which serves the Richmond Hill district. The hearing was adjourned until next Monday.

The hearing on the application of the New York Central Railroad for an order directing the elimination of the grade crossing on its Putnam Division at Mosholu Avenue, the Bronx, was adjourned until next Wednesday.

DIES AFTER AUTO CRASH.

Woman Who Ran Into Mrs. Krass's Car Held for Manslaughter.

Special to The New York Times.

TRENTON, N. J., April 30.—Mrs. Albert J. Krass of Peekskill, N. Y., is dead and Mrs. Isadore Finkel of this city is held in a charge of manslaughter as the result of an automobile collision in Princeton. The accident occurred last Saturday night, but Mrs. Krass did not appear to be seriously hurt until last night, when she died at the Princeton Hospital from internal hemorrhages.

Mrs. Krass, accompanied by her husband, her son Albert and a two-year-old grandchild, was motoring from Philadelphia to New York. Mrs. Finkel was driving toward Trenton. It is said that the latter's car skidded on the wet pavement and crashed into the Krass machine. Mrs. Krass was thrown out. No one else was injured.

CITY BREVITIES.

The annual review and rodeo of Troop C of the Police Reserves will be held at Durland's Riding Academy, 5 West Sixty-sixth Street tomorrow night. The proceeds will be devoted to the troop's expenses for horses and equipment.

Municipal officials and employes will attend an entertainment and dance given by Mayor John F. Hylan's committee on athletic activities tonight in the grand ballroom of the Hotel Commodore. WNYC will broadcast the entertainment.

The King of Sweden will make the opening address at the Universal Christian Conference on Life and Work to be held in Stockholm Aug. 19 to 30, it was announced yesterday by Dr. Henry A. Atkinson, General Secretary of the World Alliance for International Friendship Through the Churches.

The annual meeting of the Jewish Board of Guardians will be held at the new building of the Committee on Field Activities, 229 East Nineteenth Street, next Wednesday, at 4 P. M.

The annual meeting of the Dairymen's League Cooperative Association will be held on June 18 at the Hotel Pennsylvania, it was announced yesterday. More than 2,000 delegates, representing the owners of 1,000,000 dairy cows which supply this city with milk, will attend.

Under the patronage of Prince Bibesco, Rumanian Minister to the United States, a private view will be given today at the Waldorf-Astoria of wood carvings and decorative sculptures by Alexander Julian Secent. The exhibition will remain open until May 10.

A movement to establish a library in memory of the late Sir George Parkin, former Organising Secretary of the Rhodes Trust, in the new Rhodes House at Oxford University has been started in London and an appeal made for funds. R. L. Robinson, a former Rhodes scholar, has been appointed Honorary Secretary. Checks may be sent to him at 17 Waterloo Place, London, S. W.

The annual meeting for the election of officers of the Women's City Club, 32 Park Avenue, will be held at the clubhouse on May 13. The officers whose terms expire are Mrs. H. Edward Dreier, President; Mrs. Franklin D. Roosevelt, Miss Mina Bruere, Mrs. Samuel A. Lewisohn, Mrs. Samuel J. Bens and Mrs. Irene Osgood Andrews, Vice Presidents; Mrs. Percy Grier Hart, Treasurer; Mrs. John Kirkland Clark, Secretary; Mrs. Frederick L. Cranford, Mrs. Alfred F. Hess, Miss Oliver M. Jones, Mrs. Henry Moskowitz and Miss Frances Perkins, directors.

Kurzman
Importer
Fifth Avenue & 36th Street

FOR MADEMOISELLE!
A Distinctly Individual Assemblage of
Spring Coats
AT AN UNUSUALLY ATTRACTIVE PRICE
$75
THE coats in this presentation are expressive of every nuance of the latest style developments and include all the newer shades typical of the season. Flare fronts, straight backs, large revers and exclusive Kurzman touches cooperate in making them decidedly desirable additions to any wardrobe.

Kurzman
Importer
Fifth Avenue & 36th Street

A TIMELY PRESENTATION
Scarfs of Fox
And other Fine Furs
$50
IN this collection are to be found the many furs accepted for wear this season. Specially noteworthy are the scarfs of Cross Fox, Red Fox and Brown Fox. All most reasonably priced.

AMERICAN ART GALLERIES
MADISON AVENUE—56th to 57th STREET—NEW YORK
Sale, Today at 2:15 p.m.
THE IMPORTANT
PIETRO CATTADORI COLLECTION
Gothic and Renaissance : Italian and French
FURNITURE : BROCADES
VELVETS : TAPESTRIES
AMERICAN ART ASSOCIATION : INC : MGRS.
SALES CONDUCTED BY MR. BERNET & MR. PARKE

Beginning—TO-DAY—*at 11 O'Clock*
COUNTESS F. DE BREMOND D'ARS,
President of LE TRAVAIL au FOYER of Paris, announces a sale of exquisite modern and antique laces, costumes, novelties, and other objects of art, made by FRENCH WIDOWS AND ORPHANS, at
Gidding, 37 West 57th Street
under the Patronage of Mesdames:

Ripley Hitchcock	George Blumenthal
Hamilton Fish Armstrong	Otto H. Kahn
John Henry Hammond	Countess François de Bremond d'Ars
James Byrne	Mansfield Ferry
Walter E. James	William L. Harkness

Please view and buy our work, adding to "keep the home fires burning."

Lord & Taylor
FIFTH AVENUE
TELEPHONE FITZROY 1900
Bordered Silks
$6.95 yd.
One of the favorite designs in our large—and just recently further increased—collection of printed silks in the popular 54-inch width. Only 1¼ to 1¾ yards required for a chic straightline frock.

A smart sports costume may be made with Butterick pattern 5925, requiring 1½ yards of material. This fabric design lends itself equally well to afternoon frocks.

Lord & Taylor
FIFTH AVENUE
THE YOUNG PEOPLE'S STORE—FOURTH FLOOR

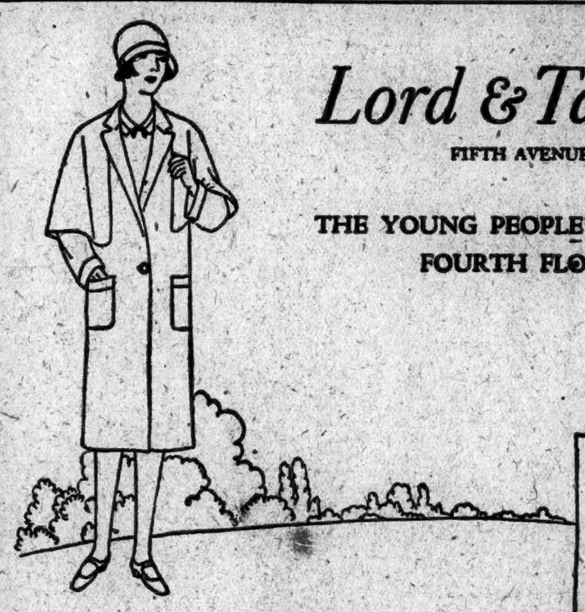

New Flannel Topcoats
Wear Detachable Capes
Very new are these slim flannel coats with their notched collars, patch pockets and debonair little capes. Also single and double breasted models without cape. In smart high shades. Sizes 13-15-17 years. $29.50

Hats for Young Girls
$3.95 and $5.95
Paris hats suitable for dress wear and attractive tailored hats. Of silk, straw, and silk-straw combinations. All re-grouped and specially priced.

Youths' Suits $21.50
Feature New Shades of Grey and Brown
Sturdy tweeds and cheviots tailored on loosely draped, broad shouldered lines, with two pairs of long trousers; or one long trousers and one golf knickers. Sizes 17 to 20 years.

New Pumps
For the Junior Miss
$8.50
For Dress Wear—These patent leather pumps emphasize the smartness of a gracefully designed strap and side ornament. Important in this last are the high, close fitting arch and medium round toe. Sizes 2½ to 7. Ornaments 50c.
For Sports and Street Wear—As British as one could wish are these tan calfskin pumps. A broad front strap with side buckle covers a narrow elastic gore. A new last with the popular squared toe. Sizes 2½ to 7.

Child Health Day—May 1, has our support—give it yours

SAKS-FIFTH AVENUE

FORTY-NINTH to FIFTIETH STREET
TELEPHONE PLAZA 4000

Extraordinary Values in Our First Annual May Sale of

INTIMATE APPAREL

NEGLIGEES, LINGERIE and CORSETS

An Exceptional Offering of

Negligees and Tea Gowns

Formerly Priced from 39.50 to 98.50

Now Reduced to 29.50

This radiant collection includes everything new and lovely—the lacy hostess gown, the trailing tea gown, the filmy negligee, the brilliant boudoir robe, the gay Lido pajama or lounging coat—designed in satins, Georgette crepes, brocades, or crepe de Chines and elaborated in exquisite ways with feathers, rich laces, silk rosebuds, and fur. Every gay or delicate coloring may be had, too! Three typical models are illustrated,

Copied from an import is this tea gown of pleated Georgette crepe with wide and filmy cape-like draperies of cream lace, bordered with white fur. *Formerly 79.50.*
Now 29.50

Very smart is this boudoir wrap of double crepe de Chine with deep collar and cuffs of silky clipped ostrich and a rich ornament trailing at the side. *Formerly 69.50.*
Now 29.50

This imported negligee has a unique charm with its intricate design of black velvet Chenille and its collar of velvet ribbon. In a delicate orchid. *Formerly 79.50.*
Now 29.50

SAKS-FIFTH AVENUE—FOURTH FLOOR

Imported Handmade Underthings

Specially Priced

Tailored underthings of fine batiste, linen or crepe de Chine, whose charm lies in their utter simplicity and perfection of detail. Each lovely garment is fashioned by the skillful fingers of expert Belgian or French needlewomen. In blossom-like shades.

NIGHTGOWN of delicate colored batiste with hand-drawn work and fine pleats from shoulder to hem. Inserts, narrow pipings and ties of contrasting color. *Sketched left*, 4.95

NIGHTGOWN of linen in bright hues with inserts and pipings of contrasting shades. With hand-drawn work and full length side pleats. *Sketched center*, 7.95 Step-in Chemise to match, 5.95

TWO-PIECE SET of fine batiste with edges and insert motifs of contrasting shades. *Sketched right.*

Vest, 4.95 • Step-in Drawers, 4.95 • Nightgown to match, 5.95

TWO-PIECE SET of fine crepe de Chine with colored embroidered motifs and tiny shirred tucks. In pastel shades with scalloped hem and pipings of contrasting color, *sketched right.*

Vest . 10.95
Drawers . 10.95

TWO-PIECE SET of excellent quality crepe de Chine with novel neckline and delicate colored embroidery. In pastel shades with contrasting pipings *sketched left.*

Vest . 11.95
Drawers . 11.95

SILK and COTTON UNDERGARMENTS

Also Markedly Reduced

SAKS-FIFTH AVENUE—FOURTH FLOOR

Radically Reduced

Corsets and Brassieres

For Every Type of Figure

At 7.50

Wrap-arounds of silk finish broche with sections of elastic. In all sizes, as illustrated. Also step-ins, lace-back corsets, other wrap-arounds lace-front and button-front models in odd sizes. Materials included are broche batiste and satinette. Some imports and some black models in the group.

At 9.50

Madame Irene duo-sette—a favorite model reinforced just enough to mold the figure to a straight silhouette. Designed all-in-one of lightweight figured batiste with elastic reinforcements. In all sizes, as illustrated. Also at 9.50—step-ins, wrap-arounds, ceintures, lace-back models and corselettes in broche and batiste.

At 14.50

A very straightline corset made of broche with elastic sections at the side and band of elastic to hold diaphragm. Sizes for all figures; as illustrated. A splendid selection of wrap-arounds, ceintures, lace-back corsets and corselettes in broche and batiste. Many imports featured as well as noted domestic makes. All sizes, but not all sizes in each model.

At 18.50

Step-in ceintures, with broche back and front—the wanted 14-inch model. All sizes; as illustrated. We also show step-ins, ceintures, lace-back models and wrap-arounds in broche, candy stripe batistes and hand painted elastics. Many imports, some daintily lace trimmed; also several black models.

Expert Corsetieres in Attendance to Give Individual Fitting

BRASSIERES and BANDEAUX

In the Wanted Materials

One-Third to One-Half Less

SAKS-FIFTH AVENUE—FOURTH FLOOR

To ask
Friend
Wife
To have
DUCK
For dinner
Is not
Enough!

◆

Do it
Up brown!
Tell her
To be sure
It is
LONG
ISLAND
Duck!

◆

This tag
Is her
Assurance
Of
Getting it

LONG ISLAND Duck is sold by all good butchers and served by all good hotels and restaurants.

Write for Free Recipe Book to Farmer's Commission House, 403-B West 14 Street, N. Y.

FCH
LONG ISLAND DUCKS

THIRD TICKET FIGHT HINTED BY HYLAN

Bids for Republican Support in Commenting on Women Who Oppose Them.

SAYS THEY ARE BOLTERS

Declares Many of Them Voted for Republican Candidates for Mayor in 1917 and 1921.

A broad hint that a third party might be the outcome, should he be turned down for a renomination by the Democrats, and a bid for Republican votes were seen by politicians in a statement by Mayor Hylan yesterday when he was asked to comment on the movement of the Democratic women to oppose him as candidate for a third term.

The Mayor declared that he felt convinced Republicans and Democrats alike, regardless of party, who believed in the five-cent fare and in lower telephone, gas and electric rates would stand with him in his fight for re-election.

The Republicans, of course, could be of no use to the Mayor in a primary fight for renomination, and this fact seized upon by politicians as an evidence that Mayor Hylan—who always has professed himself an out-and-out party man—might not be willing to abide by the results of the primary vote, but if turned down might make his appeal to the voters as an independent with the backing of William R. Hearst.

In his comment on the Democratic women Mayor Hylan accused them of irregularity in the Mitchel-Hylan election of 1917 and the Curran-Hylan election in 1921, on both of which occasions, the Mayor declared, many of their number had supported the Republican candidate and opposed him. Articles that have appeared recently in the newspapers, telling of the opposition in certain Democratic quarters to his nomination, were branded by the Mayor as traction propaganda. He added that some of the newspapers hoped "to get a look in on the billion-dollar melon when it is cut," having reference to what the traction companies—as he professes to see it—would realize in increased earnings, if he (Hylan) was not on the job to protect the people against the jumping of fares.

Commissioner of Accounts David Hirshfield also squeezed into the picture yesterday with two typewritten pages of epistolary attacks on the Democratic women, whose opposition to Mr. Hearst, Mayor Hylan's Commissioner of Accounts, pronounced "disgusting."

Mayor Hylan's statement follows:

"I haven't anything to say about these women that the press say are ready to shelve me because several of the good ladies mentioned in the papers this morning were active against me and the whole Democratic ticket in my former campaign for the mayoralty, and supported Mayor Mitchell and Mr. Curran. I am sure that the great mass of voters of this city, both men and women, remember this. The voting public of this city have very good memories.

"The so-called opposition to my renomination in the newspapers is propaganda by the traction and financial interests, who want to get a slice of the billion dollar profit that they expect to make out of continuing to jam and crowd the people into the subways and elevated lines, and to grab all the additional valuable transit privileges of the city worth millions of dollars.

"The traction newspapers give front-page stories to this propaganda because they hope to get a look in on the billion dollar melon when it is cut. The line-up is beginning to formulate now. Those Democrats and Republicans consisting of the plain people, who want a five-cent fare continued, are with this administration, those that want the fare increased from 8 to 10 cents are lining up against the administration. Therefore, those who want a 5-cent fare continued, and cheaper gas, electric and telephone rates, will stand with us regardless of party; and those that are for an increased car-fare, increased telephone, electric and gas rates will be lined up against us."

"These ladies," Commissioner Hirshfield in a letter to Mayor Hylan said, referring to the members of the Women's Democratic Union, Inc., "shouted themselves hoarse for the Republican-Fusion candidate, John Purroy Mitchel, as against Judge McCall, the Democratic candidate for Mayor in 1913. In 1917 these same women again supported Mitchel against you, the regular Democratic candidate. In 1921 they supported Henry H. Curran, the Republican candidate for Mayor, and this year they will undoubtedly again support the Republican candidate against you."

Politicians who read this outburst with amusement recalled that the Women's Democratic Union had not been in existence in any of the years referred to by Mr. Hirshfield. The organization was not formed until 1923 and then for the purpose not of fighting Mr. Hylan, but of opposing W. R. Hearst as a candidate for the Democratic nomination for Governor.

Governor Smith left his suite at the Biltmore early in the day, declaring that he would return this morning, but declining to reveal his whereabouts in the meantime. He would not discuss the Mayoralty situation.

"I am on my vacation and I am entitled to enjoy it undisturbed, like anybody else," he said.

The Governor said that after he left for Absecon, N. J., tomorrow for a few days of golf Seymour Lowman, the Republican Lieutenant Governor, would hold down the Governor's chair in the Executive Chamber.

"Before leaving the Capitol I cleaned up all my work so that Mr. Lowman would have a clean desk to work at, but in the centre of the desk I left a neat little bronze statue of a tiger for Seymour to look at," he added with a smile.

MAYOR'S TUNNEL PLAN CALLED A DEAD ISSUE

West New Brighton Board of Trade to Oppose Any Effort to Revive It.

The West New Brighton Board of Trade has decided to approve a rapid transit tunnel to Staten Island and at a meeting held yesterday declared in favor of the Nicoll-Hofstadter bill recently signed by Governor Smith. The organization further elected to send a delegation to City Hall to be present at the hearing by Mayor Hylan on Tuesday and to urge that Staten Island receive transit relief as soon as possible.

While the organization heretofore had approved the Hylan plan of tunnel, it was the opinion of yesterday's meeting that when the Governor signed the tunnel bill the question of a combined freight and passenger tunnel became a dead issue. The meeting declared its opposition to any attempt by the Mayor to fight the constitutionality of the bill. Such a course, it was held, would waste time and delay the coming of real rapid transit to Richmond.

The West New Brighton Board of Trade is the second Richmond organization within five days to abandon its support of the Hylan type of tunnel. There is much speculation as to what action the Staten Island Civic League will take at its meeting today. The league has invited twenty-two civic organizations to send representatives to the meeting. William Wirt Mills, Commissioner of Plant and Structures, is a Vice President of the league, and it has consistently favored the Hylan plan for the tunnel. The purpose of the meeting is to discuss what action the league will take at the public hearing on Tuesday.

AUTOGRAPHS BRING $7,281.

One Collection From 350 American Authors Sold for $310.

The Walter Dormitzer collection of autographs was sold yesterday at the American Art Association, Madison Avenue at 57th Street. The sale realized $7,281. A collection of 350 autographs of American authors was sold to George D. Smith for $310. Some of those represented were James Fenimore Cooper, Bret Harte, Longfellow, Whittier, Lowell, John Howard Payne, J. K. Bangs and Henry Ward Beecher.

A collection of about 150 letters signed by celebrated actors, including Edwin Booth, Junius Brutus Booth, Dion Boucicault, Coquelin, W. H. Crane, John Drew, Arnold Daly and others, was sold for $190 to G. E. Stechert.

German Sailings to America Increase

BREMEN, Germany, April 20.—Speaking a special meeting of the stockholders and directors of the North German Lloyd last evening, President Philip Heineken declared that passenger business with America had increased considerably of late, although the immigration laws there continued to harm the shipping companies. Freight business, he added, continued poor.

Magistrate Conway in Bank.

Magistrate James J. Conway of the Long Island City Court has been named a trustee of the Long Island City Savings Bank, it was announced yesterday. Magistrate Conway succeeds his friend, James E. Clonin, who died recently after a long term of service.

HYLAN PUTS HISHOPE IN 5-CENT FARE ISSUE

Continued from Page 1, Column 4.

can continue to make a handsome profit at that price and the city would get some return on its $800,000,000 subway investment and the people would not be paying $10,000,000 a year in the budget to meet interest on the bonds if the stock was not watered and the properties juggled by the Wall Street speculators and stock gamblers.

"Don't think for a moment that the traction companies have abandoned their efforts for higher fares. They are singing low just now because they want to lull the riders into a false sense of security.

"Their satellites are contending that the five-cent fare is 'no longer an issue,' but it will be issue enough if they can get into office men of their choice, and to do this they are willing to back any party of 'fusion,' or any other deal that can be made. They silenced all the rest when the order went forth to soft-pedal the fare increase, while they are making a desperate effort to get me and the other officials who oppose higher fares out of the way. But Quackenbush spilled the beans and exposed the hand of the whole traction crowd when, only last month, he demanded a seven-cent fare for the Interborough. Once they get 7 cents they will never rest until they put it up to 10 cents, as they did in Boston—and then not give any better service.

"The traction gang and their political allies are resorting to underground politics, tunneling away in the darkness. They are so busy working in the political subway, trying to undermine me, that they have no time to improve the services on their own lines, which grows worse all the time.

"But they can't fool the people of this city, who do not look with favor on underground politics. The millions who ride on the New York car lines and subways know that, if it had not been for the long, hard fight we made, they would right now be paying 8 or 10 cents for every ride. They know that it was only our strenuous resistance to any increase that prevented the raise in fares—and they know, furthermore, that keeping in office men who will never bow to the traction trust is the only way to preserve the five-cent fare.

"By preventing any raise in fares we have, during the past seven years, saved the people of New York more than $400,000,000. At this late date they have not any idea of allowing the traction grabbers and their allies to get control of the City Government and extort $75,000,000 to $80,000,000 a year from the pockets of the people."

TRANSIT UNIFICATION URGED BY ATTORNEY

W. M. Wherry Tells West Side Club That Is the Only Alternative to Higher Fares.

Asserting that the city was one of the most important "interests" owning the subway system and that this had been practically forgotten, William M. Wherry, of the law firm of Wherry & Mygatt, declared last evening in a speech at the West Side Club, 270 West Eighty-fourth Street, that the only way to solve the transit situation was to increase the net earnings of the companies, make the subways self-supporting and thus release the city's investment in subways from the debt limit and provide more money to build new subways. Mr. Wherry added that there were two ways of doing this, one by increasing fares and the other by adopting the Transit Commission's plan for the unification of the city's transit systems.

ASKS RECONSTRUCTION OF BROOKLYN STATIONS

Transit Commission's Engineer Recommends That DeKalb and Myrtle Avs. Be Express Stops.

Reconstruction of the De Kalb Avenue and Myrtle Avenue stations of the Fourth Avenue subway, Brooklyn, were recommended yesterday in a report to the Transit Commission by Daniel L. Turner, its consulting engineer. The two stations are among the principal points of congestion on the B. M. T. system and Mr. Turner recommended that each be changed into an express station.

The commission directed that copies of the report be sent to the Board of Transportation and to the company with the request that they give the commission the benefit of any suggestions. The estimated cost of the work recommended by Mr. Turner is $4,500,000, which would be reduced if a narrower station platform were decided upon for the Myrtle Avenue station.

For De Kalb Avenue, Mr. Turner suggested the widening of the subway tunnel to permit the construction of one additional track and one additional station platform on the east side of the Flatbush Avenue Extension. In the trackway of one of the centre tracks he suggested the construction of another additional platform. The proposed change would make De Kalb Avenue a six-track, six-platform express station and facilitate the movement through it of both trains and passengers.

To provide better accommodations for the crowds that transfer between the elevated railroad and the subway at the Myrtle Avenue station, Mr. Turner suggested the widening of the tunnel at that point to make each platform twenty feet in width instead of fourteen. Mr. Turner expressed belief that with express service at this station a fourteen-foot platform would be inadequate.

The Board of Estimate recently made an appropriation for lengthening the station platforms at these and other Fourth Avenue subway stations. Mr. Turner said he believed the work of lengthening the station platforms and changing the De Kalb Avenue and Myrtle Avenue stations into express stops should go on together.

JOHN FORSYTHE
Shirtmakers & Haberdashers
348 Madison Ave. *Bet. 44th and 45th Sts.*
20 West 34th St. *Adjoining Waldorf-Astoria*

Buy a Forsythe Shirt Today

THE fact that you have never worn one before merely argues that you should begin *now!*

You will be delighted with the comfortable fit of these shirts—the snug collar-band—the full, roomy shoulders and well-tailored sleeves. Judge the material. Look at the pattern. Examine the workmanship. There's a revelation in shirt style and shirt comfort awaiting you at the FORSYTHE SHOPS!

Reg. U.S. Pat. Off.
McCutcheon's
Fifth Avenue, 34th and 33d Streets, N. Y.

May
Clearance Sales
Handsome Linens at Low Prices

Special reductions during May on McCutcheon's Linens to reduce stocks before we move to 49th Street and Fifth Avenue in October. Prices sharply cut on Damask Table Cloths and Napkins, Fancy Linens, Sheets and Pillow Cases, Towels and Bedspreads.

A Special Treat
Thursday, Friday and Saturday only
VANILLA NUT PUFFS
69c the pound
A fluffy, creamy confection filled with walnuts
THE SCHRAFFT'S STORES
FRANK G. SHATTUCK COMPANY

383 Fifth Avenue	20 West 38th Street	48 Broad Street
13 East 42nd Street	11 West 34th Street	181 Broadway
16-18 East 43rd Street	15 West 34th Street	35 Nassau Street
5 East 37th Street	4-6 East 36th Street	40 New Street
141 West 42nd Street	62 West 33rd Street	1379 Broadway
138-143 West 43rd Street	56 Liberty Street	416 Fulton St., Brooklyn

BOSTON NEW YORK SYRACUSE

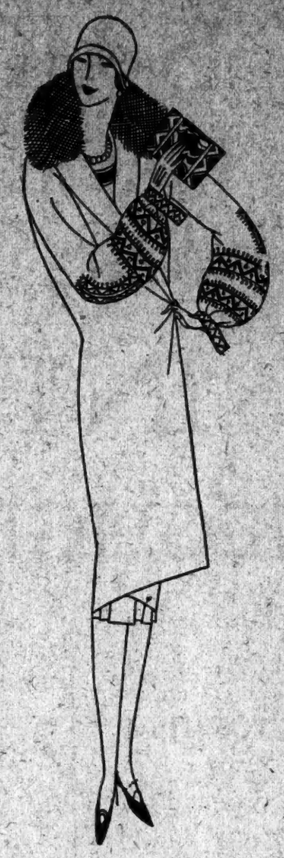

The Colors of Spring in
Women's Coats
$59.50
The soft spring colors that have replaced black to such a large extent are found in great variety in this special group of coats. Cashmere and twill are the fabrics. Some with fur collars; others embroidered or trimmed with self materials.
THIRD FLOOR
Lord & Taylor
FIFTH AVENUE
TELEPHONE FITZROY 1900
Child Health Day — May 1st has our support. Give it yours

Every Fashion of the Season in
Women's Summer Gowns
The Fabrics—Printed silks, including flowered chiffon, printed Georgette and crepes. Then plain crepe and embroidered net and lace.
The Colors—White with bright shades or darker tones, flowered chiffon, printed Georgette, printed crepe, navy blue and black in plain crepe. And many other colors.
The Styles—Long sleeved frocks for street wear. Simple styles for sports. Gowns of gracious lines for afternoon and evening.
$25 to $45
MODERATE PRICE DRESS SHOP—THIRD FLOOR
Lord & Taylor
FIFTH AVENUE
TELEPHONE FITZROY 1900

SEWARD'S DESSERT SAUCE
RUM and SHERRY
Whipped up with cream
Makes Delicious
"SILLABUB"
For All Desserts
FOR SALE THIS WEEK AT ALL SHEFFIELD FARMS STORES
DISTRIBUTORS
AUSTIN NICHOLS & CO.,
NEW YORK CITY

AT NIGHT
Coffee Without Caffeine
Here is a coffee which keeps none awake. Children may drink it without thought of harm. People driven to coffee substitutes may now have coffee at its best. Kaffee Hag is coffee with the caffeine taken out. An exquisite blend, with the flavor and aroma left intact. All the coffee delights, with none of its ill results.
Send for free ten-cup test package.
KAFFEE HAG CORPORATION
1426 Davenport Ave., Cleveland, Ohio

EIGHTY-TWO YEARS OF FAITHFUL SERVICE
GIMBEL BROTHERS
32nd STREET - BROADWAY - 33rd STREET NEW YORK CITY
Consider These—
BOOKS
On Child Health
Today—CHILD HEALTH DAY—we turn our Attention to the Health of Children. Here are a few of the guides accessible in our Book Shop.

Care and Feeding of Children — *By Dr. Emmet Holt*	$1.25
Diet for Children — *By Lulu Hunt Peters, M. D.*	$2.00
Health Via Nature — *By Dr. Harry Finkel*	$2.00
Health Is Wealth — *By E. J. Herman*	$1.00
Walter Camp's Handbook on Health	$1.00

GIMBELS BOOK SHOP—Street Floor.

Comfort Shaves
are due to sharp blades. Make shaving a pleasure. With a Valet AutoStrop Razor every shave is speedy and luxurious. Self-stropped in 10 seconds.
Valet Auto-Strop Razor
—Sharpens Itself
—$1 up to $25

BRITAIN ON GOLD BASIS.

The possible effects on world trade of Great Britain's resumption of gold payments revealed in an article in The New York Times next Sunday.—Adv.

7 NEW YORKERS AID AMUNDSEN FLIGHT

Advisory Committee Hears Two Planes Have Arrived in Spitzbergen.

TO BE TESTED TOMORROW

Hop to the Pole Is Scheduled for May 15, and Fliers Hope to Make It in Eight Hours.

Roald Amundsen has invited seven prominent New York men to serve as an American Advisory Committee in his flight over the North Pole this Spring. The seven have accepted and the committee is functioning, it was learned yesterday. Bernon S. Prentice, Charles Hayden, E. Roland Harriman, Grayson M-P. Murphy, James H. Perkins, Marshall Field and Bayard Dominick are the seven. Ways to help the expedition succeed or relieve it in emergency are being planned by the committee.

Lincoln Ellsworth of New York, who will fly with the Norwegian explorer from Spitzbergen, is believed to have been responsible for selecting the committee of Americans. Before leaving for Spitzbergen about six weeks ago, Amundsen held several conferences with the members. The nature of their assistance has not been divulged.

Mr. Ellsworth, who has made several explorations and is an engineer of some standing, is credited with having raised $100,000 to help meet the cost of the expedition. This is more than half the estimated expense. The remainder, is said to have been raised or pledged in Norway.

A member of the American committee was advised yesterday that the two Italian planes to be used by Amundsen and Ellsworth had arrived at Spitzbergen, where the explorers are preparing for a trial flight tomorrow. Should this test prove successful, and the weather favorable, the party will hop from Spitzbergen on May 15. If everything goes well the explorers expect to be at the North Pole, only about 10 degrees from Spitzbergen, within eight hours.

The craft are hydroplanes equipped with sleds as well as gondolas. The route of the flight is entirely over ice. The Aero Club of Norway will sponsor it. According to a letter by Amundsen inviting the Americans to make up the committee, the reason was to have "an American background to our expedition, especially as most of the money has been raised in this country." This letter was written last December while the Norwegian explorer was here.

Ellsworth is reputed to be wealthy. He is 41 years old and a graduate of the Columbia School of Engineering. He explored the inland section of Yucatan about three years ago. He also made a "cross section" of the Andes Mountains in South America for the Smithsonian Institution. He explored the headwaters of the East River in Canada for the Dominion Government about ten years ago. He is a bachelor.

The possibility of discovering land near the North Pole is the chief incentive for the Norwegian expedition. The English start a dirigible expedition for the same objective in May. The MacMillan-United States Navy flight is the third such expedition now being planned.

LOWMAN ASKS WOMEN'S AID

Says State Dry Enforcement Rests Upon Their Vote.

SYRACUSE, N. Y., April 30.—The burden of obtaining a New York State prohibition enforcement act rests upon women voters, Lieut. Gov. Lowman said today in an address before the Syracuse Federation of Women's Clubs.

"I am sorry to have to say that the men have sidestepped the issue," Mr. Lowman stated. "Present conditions are worse than before the passage of the Volstead act," he said, "and appear destined to become even worse in New York State unless a State enforcement act is passed giving local peace officers and courts the express responsibility to stamp out violations."

The Lieutenant Governor vigorously attacked the proposed reapportionment of election districts in the State on a basis of population.

"I, for one, would never be content," Mr. Lowman said, "to have New York City, with its hundreds of thousands of people who can't even speak English, with its perverted ideas of morality and its flagrant irreverence for the Sabbath, control the legislative policies of New York State."

He also assailed the proposal for a $100,000,000 bond issue for elimination of grade crossings.

Balloon Race Starts Today.

ST. JOSEPH, Mo., April 30 (Associated Press).—Five balloonists of national and international reputation, two of them representing the army, will soar away from Rosecrans Field here tomorrow in the national elimination balloon race. A prize of $1,000, the Litchfield trophy, and a place in the international events awaits the winner. Inflation of the big bags will begin early tomorrow and it is expected that they will get away about 3:30 o'clock in the afternoon.

NEW YORK-CHICAGO AIR EXPRESS SOON

Continued from Page 1, Column 6.

was the leading pursuit motor of the world, weighing 650 pounds and delivering 300 horse power; whereas today an American motor is in existence weighing 655 pounds and delivering 512 horse power. This is superior to the best motors of Europe.

"Excellent progress has been made by American engineers in creating air-cooled motors. The Wright J-4 is a small, air-cooled motor, economical both to build and operate, but England has led in the development of this type.

A Wing Radiator.

"To sum up America's part in motor development, in no other part of the world has progress been so rapid or so striking as it has been in America since the war. No accomplishment of the English, French or Italian motor builders ranks with the D-12 motor and the developments that have followed that motor.

"So far as racing airplanes are concerned, the most striking factor came with the introduction of what is known as the wing radiator in 1922. This device, a purely American invention, makes the covering of the wing a radiator, so that water from the motor is cooled by circulating through hundreds of feet of small brass channels in the surface of the wing. This practically eliminated the air resistance of the radiator and added many miles to speed. The principle is used now in all countries where there is racing.

"In 1923, Albert Reed, an American engineer, perfected what is known as the Reed propeller, which consists of a very thin blade of duralumin—very light and very strong. This propeller was first used in racing on the Navy Curtiss racer of 1923, which set a world's record of 266 miles an hour. The French machine of 1924, which established the French record of 275 miles an hour, also carried a Reed propeller, made at the Garden City plant of the Curtiss Company.

"American engineers have improved aviation instruments. The earth inductor compass, which has greatly increased the safety of long-distance flying and of flying by night, is almost entirely an American development. It was used on the world cruise, and now is considered standard equipment.

"Fortunately for flying in America, there has lately been a great awakening in Washington. The army, the post-office and the navy are now encouraging in every way possible the pushing forward of aviation by private capital."

DEFENDS SERVICE FEE OF TICKET AGENCIES

Sullivan Says It Is Necessary to Cover Bookkeeping Costs, and He Started It.

At a hearing before Deputy State Controller Vincent G. Hart, directed against theatrical ticket agencies reselling seats at more than a fifty-cent advance over box office prices, John A. Sullivan, President of the Sullivan Theatre Ticket Service Company, at 729 Seventh Avenue, testified yesterday that the practice of making service charges of $1 per month against customers' accounts is common in the business here.

Sullivan was called upon to testify by Edwin P. Kilroe, attorney for Louis Cohen, proprietor of a ticket agency at 204 West Forty-second Street, to show "that other reputable ticket agencies besides Cohen's are making service charges." The hearing was in the State Controller's office, at 100 East Forty-fifth Street.

Sullivan said the charge was originated by him as necessary to cover bookkeeping expenses, and generally averaged $4 to $6 per year for each customer. He admitted also charging 25 cents a ticket for delivery.

An official of Tyson & Co. said they sold about 800,000 tickets a year. After instructing Attorney Kilroe for Cohen and Attorney Robert B. Haner for the State to submit briefs, Controller Hart closed the case against the Cohen Agency.

Peter Jacobs, a clerk in the office of the Consolidated Opera and Ticket Agency, at 1,416 Broadway, was charged by Policewoman Margaret Gardiner with having sold her two $2.20 seats for the Metropolitan Opera House at $3.30 each on April 11. Judgment was suspended.

Policewoman Elizabeth Ray charged David A. Warfield, who claims to be a cousin of the actor, and who operates a ticket agency at 212 West Forty-second Street, with the sale of tickets at $2.20 above the box office price. Warfield pleaded that his clerk had made a mistake. Judgment was suspended.

HE HUGGED A POLICEWOMAN

Collins' Advertisement for a Stenographer Lands Him in Jail.

An advertisement for a stenographer which was said to have brought more than eighty young women to the office of Clarence J. Collins, 45 years old, of 109 West 101st Street, sent Collins to the workhouse yesterday afternoon for six months.

Policewoman Elizabeth Michael testified in Yorkville Court that she answered Collins's advertisement on April 20. Collins told her he was an investment broker, she said. She was forced to wait in line outside the office. Several girls coming out declared they had been insulted, and when Mrs. Michael was ushered in, she said, Collins threw his arms around her. Then she arrested him.

BOYS' WEEK : APRIL 26 to MAY 2
Today: Patriotic Parade of Boys' Organizations

After the Boys Parade Today

The Line of March Should Be to Macy's

ANY boy can always find attractions at Macy's. Today we might mention the Boys' Week Exhibit in our window, and the Toy Circus in our Young Folks' World on the Fourth Floor.

In the window are the Boys' Week medals to be awarded in athletic and declamation contests; also the four-foot key to the City which the Mayor has presented to the Boys. On the Fourth Floor of the store, under a canvas top, is staged an unusual display of circus toys and accessories, from stuffed animals and sawdust clowns to actual circuses in miniature. Bright yellow and red posters proclaim the virtues of the "great shows."

Macy's knows what the boys like, and it likes to give them what they want. Even when they grow up and join the ranks of the "old boys," they still remember Macy's as the store preeminent for good merchandise, unusual attractions, lowest-in-the-City prices.

Store Hours 9 to 5:30 — R. H. Macy & Co. Inc. — 34th ST. & BROADWAY — NEW YORK CITY — LACkawanna 6000

The MEN'S SHOP at MACY'S

FIFTH FLOOR — EAST BUILDING

OUR NEWLY APPOINTED SPORTSWEAR SECTION
Presents an Unusual Offering of

4-PIECE GOLF SUITS

$33.75

Very Low Priced
(Usually, $44.75)

YOU need not debate a moment about a purchase like this. Two suits in one, and a low price to make the combination doubly attractive!

The models are those endorsed and worn by America's leading professional golfers. The coats are two and three button; plus four knickers; straight-hanging long trousers.

Fine Shetland cloths, rich Cheviots, in the new Spring shades of gray and blue harmonizing mixtures.

Some accessories for the golfer, illustrated here, also from Macy's

No Summer Wardrobe Is Complete Without a 4-Piece Sports Suit!

R. H. Macy & Co.
34th ST. & BROADWAY — Inc. — NEW YORK CITY

"EQUAL TO THE BEST in QUALITY and STYLE—LOWER THAN THE REST in PRICE"

COPYRIGHT, 1925, R. H. MACY & CO., INC.

Store Hours 9 to 5:30 — MACY'S — 34th Street and Broadway New York City — LACkawanna 6000

IF YOU WOULD REDUCE YOUR HANDICAP—

CONSIDER YOUR GOLF ATTIRE!

A Few Hints to the Wise Feminine Golfer

Dress for the Game! Rules of correct attire are as rigid as the rules of the Greens Committee!

Be Practical! Combine the smartness of the new mode with a comfort that lets you play your game in top form!

Be Smart! Choose clothes with an air, a dash and the distinction of new and expert lines and be simple—for simplicity is a sister of correctness.

And—if you would find the right golf clothes, come to Macy's "Domain of Sports Attire" on the Third Floor

Our experts will advise you on every item of golf (or any other sports) attire.

Furthermore—

MACY'S PRICES ARE 'WAY BELOW WHAT IS USUAL *for* SUCH APPAREL!

A golf dress with circular silk skirt and striped knitted Chanel top. In attractive color combinations. (*Illustrated above.*) $24.74

A golf ensemble with bright color, belted coat and dress of striped flannel. The latter is sleeveless and can be worn with a mannish shirt. (*Illustrated right.*) $38.75

MACY'S—THIRD FLOOR—*East Building, 35th Street, Front.*

For Convenience Use Elevators 11 to 14

Store Hours 9 to 5:30 — MACY'S — 34th Street and Broadway New York City — LACkawanna 6000

For the Woman Who Has a Fine Fur Coat

MACY'S ANNOUNCES

NEW, LOW FUR STORAGE RATES

1% on Values of $900.00 and Over

$9.00 Flat Rate on Values of $450.00 to $900.00

2% on Values Up to $450.00

$1.00 MINIMUM CHARGE

IF you have a fine fur coat and other valuable pieces, you cannot afford to give them anything but the best of protection. Nowhere in New York will you find more careful storage than in Macy's new moth-proof, dust-proof vaults. The finest type modern fur storage service is absolutely assured.

NOTICE—*If you have already stored your furs at Macy's the charge on your garments will be reduced to these new low rates!*

MACY'S—Fourth Floor—*New Fur Building.* For Convenience—Elevators 21 to 27.

WANT MAIDEN NAME GOOD ON PASSPORT

Secretary of State Asked to Give Married Women Same Rights as Men.

SEEK FEDERAL AMENDMENT

New York Organization to Keep Up State Campaign in Order to Convince Doubters.

A resolution calling upon Secretary of State Kellogg to support the brief submitted to him by the National Woman's Party claiming the right of a married woman under the law to sign her own family name to an application for a passport was adopted at the annual meeting of the New York State Branch of the National Woman's Party at Allerton House, Lexington Avenue and Fifty-seventh Street, yesterday afternoon.

Considerable interest was shown in the attitude of Secretary Kellogg toward the matter of a woman's passport and the fact that he has agreed to present the brief to President Coolidge. Doris Stevens, National Vice President of the Woman's Party, proposed the resolution, and asked the women to communicate personally with the State Department, in order to give evidence of the "interest women have in being able to keep their own names if they choose." The resolution reads:

"Be it Resolved, That the annual meeting of the New York State Branch of the National Woman's Party, held at the Allerton House, Lexington Avenue and Fifty-seventh Street, on April 30, 1925, calls upon the Honorable Secretary of State, Mr. Frank B. Kellogg, to rule that henceforth any married woman may be granted a passport in the name by which she chooses to be known, under the exact condition by which a married man is granted a passport."

Seven Discriminations Gone.

Mrs. Clarence M. Smith, New York Chairman, presided at the meeting, and reports were read from the various State delegates. In reviewing the accomplishments of the organization Mrs. Smith said in part:

"In the past four years the Woman's Party has caused the removal of seven discriminations against the women of New York. Two bills have been passed equalizing the law and giving the same responsibility to the wife and mother with regard to abandonment of her spouse and children and leaving them to become a charge upon the State as was the law for the husband and father. These laws have affected 3,500,000 women.

"I feel that the only logical and permanent way by which we can establish equal rights for men and women must be through the passage of a Federal amendment. We are going on with the State legislative campaign not because we think the State method the right one, for we do not. But the purpose of the State legislative campaign is threefold: First, through the State Equal Rights bill, we are able to point out to doubting men and women who say that if a Federal equal rights amendment is passed, it will be impossible to equalize all laws relating to the family and bring them into harmony with the amendment, that it is possible to make the laws equal without destroying the home; second, we are educating our members and members of the Legislature, and, third, through the State legislative campaign we are able to secure an immense amount of public attention that we might not otherwise have. Perhaps it is better that so few bills for which we stand have been passed, for women will realize the futility of trying to secure equal rights by State methods."

Mrs. Liber E. Whittic, First Vice President and Chairman of the Syracuse Branch, told of the work in her territory and its growth during the past year. Others who spoke were Gail Laughlin, member of the National Council; Adelaide Stedman and Mrs. Bernice Mark Stearns.

The meeing closed with the election of officers. They are Mrs. Clarence M. Smith, Chairman; Mrs. Liber E. Whittic, Mrs. Frederick Kendall, Mrs. Edward B. Gould and Miss Doris Stevens, Vice Chairman; Miss Adelaide Stedman, Secretary, and Mrs. Mildred Mary Combs, Treasurer.

Seek Equal Opportunity.

Equality of opportunity in the business and industrial world for women and men was termed the objective on the program of the National Women's Party by Miss Grace Laughlin of Portland, Me., President of the Woman Lawyers' Association and the principal speaker at the dinner given by the New York City Committee of the National Woman's Party at the Town Club last night.

Other speakers were Edith Houghton Hooker of Baltimore, member of the National Council of the Woman's Party and editor of "Equal Rights"; Rebecca Hourwich, of the editorial staff of "Equal Rights," who has just returned from a year's investigation of conditions in South Africa; Marguerite Harrison, traveler and writer and Dr. Gertrud Woker of Switzerland, considered one of the greatest women chemists in Europe, next to Mme. Curié.

"What the Woman's Party demands," Miss Loughlin said, "is opportunity for women, full, free, equal with the opportunities given to men. Equal rights under the law for men and women—nothing more, nothing less; no special privileges for either men or women, no discriminations against either men or women—that is the short and simple program which finds expression in the Equal Rights Amendment to the Constitution.

"Women are at the parting of the ways. They must elect to be semi-wards, the subject of special legislation for a class not fully competent, or they must go forward to full equality with men, with protection for the weak, whether men or women, but with no handicap for the strong."

Mrs. Hooker, who presided, spoke briefly of the progress of the work of the National Woman's Party throughout the United States.

The Eastern woman in some respects has an advantage over the Western woman, Marguerite Harrison said, the old Koranic law, which practically rules the East, having always allowed rights to women which have not always been granted in the West.

Miss Hourwich spoke of The National Woman's Enfranchisement League in South Africa, which she said was closely allied to the English feminist movement, and which is trying to gain suffrage for the women in South Africa.

CARL L. SCHURZ'S ESTATE.

Leaves All to Widow and Sister—Debts Cut Amount.

Carl L. Schurz, a lawyer, son of the late Carl Schurz, left an estate appraised yesterday at $252,466, but debts of $98,367 and other deductions reduced the net estate to $148,133. He divided the property between his widow, now Mrs. Marie Macedo of the Great Northern Hotel, and his sister, Marianna. He owned securities valued at $194,377 and had claims of $15,000 against clients.

The report shows that Mr. Schurz, who died March 19, 1924, made a claim against the German Government for the value of securities in Germany seized there during the war, and his claim was adjusted at $21,854 by the Mixed Claims Commission at Washington. He had an interest in royalties from the books written by his father which amounted to $842 in the three years before his death.

San Joaquin L. & P. Net Drops.

The San Joaquin Light & Power Corporation shows net income for 1924 of $335,063 after taxes, charges and depreciation, compared with $1,451,310 in 1923. Gross revenue, however, was higher, at $7,581,300, in 1924 than in 1923, when it was $7,026,631.

SAYS IT WAS HIS WIFE HE EMBRACED IN AUTO

Prove It or Go to Jail, Replies the Magistrate to Man Arrested as Reckless Driver.

Gus Malafront, 37 years old, a wholesale fruit merchant of 2,111 First Avenue, was arraigned yesterday in Traffic Court. He was charged with recklessly making a left hand turn in his car at Broadway and Canal Street, with one hand only upon the wheel, while his other arm encircled the waist of a young woman seated beside him.

"This is a serious charge," said Magistrate Charles A. Oberwager, addressing Malafront. "How do you plead?"

"I plead guilty, your Honor," was the reply, "but I want to explain. The woman seated beside me was my wife. We have eleven children."

"Do you mean to tell me that you, the father of eleven children, were driving an automobile on Broadway with your arm about your wife?" asked the Magistrate.

"Yes, your Honor," Malafront persisted, "you see I love my wife."

"Then why don't you confine your lovemaking to your home?"

"We don't get a chance," explained the merchant, "the kids are so many and so noisy."

"And the automobile is the only place where you can make love to your wife," commented the Court. "Well, I'll give you until tomorrow to produce your wife in this court. Never mind the eleven children. If you can prove the woman you had your arm around was your wife, the mother of your eleven children, and not somebody else's wife, you'll get a suspended sentence. If you can't, prepare for a stay in the workhouse."

HOUSE INSURGENTS EXPECT RULES FIGHT

Frear States That They Are Organizing to Combat Effort to Restore "Gag."

Special to The New York Times.

WASHINGTON, April 30.—Representative Frear of Wisconsin, one of the leading Republican insurgents in the House, disclosed this afternoon that, while Vice President Dawes is trying to force a liberalization of the Senate rules, the Progressives of the House are organizing to stop any attempt to restore there the old "gag" rules which the insurgents overthrew at the opening of Congress in 1924.

The statement made by Mr. Frear revealed that he fears a move will be made to revive the old system, but that, regardless of how large a majority the regular Republicans have, most of his group will fight desperately against any effort of the Rules Committee to regain its old-time power.

As an example of the working of the old rules, Mr. Frear referred to the fact that the 1921 Revenue bill and the Fordney Tariff bill were jammed through practically without change.

The statement made by Mr. Frear was suggested by the remarks made by Senator Pess yesterday in reference to the campaign of Vice President Dawes for the reformation of the Senate rules, although Mr. Frear refrained from discussing the Senate situation.

SILENT ON SALM DIVORCE.

Lawyer Won't Talk on Report Millicent Rogers Will Seek Decree.

Adrian H. Larkin, a member of Larkin, Rathbone & Perry 80 Broadway, attorneys for Colonel H. H. Rogers, refused to comment yesterday on reports that the former Milicent Rogers would soon cease to be Countess Salm von Hoogstraeten, as set forth in the current issue of a society publication

"I have no statement to make, and I do not wish to comment on such reports," said Mr. Larkin when told that it was reported the youthful Countess would soon seek divorce from the Austrian cavalryman she married in a Municipal Building ceremony in January, 1924. Count Salm is in Europe, while the Countess is making her home here.

There have been frequent reports that she would seek a divorce, and just as often it has been reported that the Count and the Countess's family were on the eve of reconciliation.

DERY PLEADS NOT GUILTY.

He and His Partner, Eric Mulberger, Released in $1,000 Bail Each.

Pleas of not guilty were entered last evening by Desidirius G. Dery and Eric Mulberger, partners in the former D. G. Dery silk manufacturing corporation, when they surrendered in General Sessions and were released in $1,000 bail each by Judge Collins on an indictment handed down the day before charging them with third degree forgery. Dery was the President of the firm, which had thirty-three plants in five States when it went into the hands of receivers in March, 1923.

The indictment charges that they conspired to include a fictitious item of $1,275,000 in an inventory which was prepared on their instruction by employes of the corporation in 1922, as part of $7,953,749.63 worth of materials they alleged they had on hand when they were arranging for a reorganization bond issue of $4,000,000.

HELD AS BACK-STAGE FRAUD

Negro Accused by Actor of Forging Name to Borrow Money.

Charged with forging the name of Alfred Lunt, the actor, to letters of introduction which he presented to several theatrical stars, Earl Pappy, negro, 27 years old, of 248 West 127th Street, was held in $500 bail for a hearing Monday when arraigned yesterday in West Side Court.

Among those to whom letters were presented were Walter Huston, Glenn Anders, Humphrey Bogart, Roland Young, Pedro de Cordoba and Fannie Brice. From some of these Pappy is alleged to have borrowed small sums. The letters referred to him as "a charming person" and "a friend of mine." When Lunt was informed of the negro's visit the description given him tallied with that of a negro he once had tried to help. Wednesday night in Grand Central Station Lunt saw the negro pass, collared him and turned him over to a policeman.

"Roxy's Gang" Aids Camp Fund.

S. L. Rothafel, with twenty-two artists and forty-five musicians from the Capitol Theatre, Manhattan, gave a benefit performance at the Brooklyn Academy of Music last night for the fund for the Rotary Club of Brooklyn's proposed Summer camp for boys at Baiting Hollow, L. I. The performers, known to radio fans as "Roxy and His Gang," attracted an audience estimated at 4,500. It was announced that 100 acres of land for the camp site had been donated by Mrs. Eugene J. Grant of Brooklyn, and that about $100,000 would be required to equip the place. The Rotarians plan to accommodate 200 boys a week during the Summer.

Municipal Art Society Gives Prizes.

The Municipal Art Society's prizes for pictures descriptive of "A Water Gate" have been awarded to J. J. Black of Columbia University and to J. M. Judge. Atelier Hirons, it was announced yesterday. The Flushing High School won the trophy for fine draftsmanship, and other school winners were Bushwick High School, Boys' High School, the De Witt Clinton High School, the Morris High School, the Stuyvesant High School and the Washington Irving High School.

REPRINTED FROM THE N. Y. HERALD TRIBUNE

A Livelier Iris in Men's Fashions

No one but a very grouchy old fogy could object to the new vogue for bright colors and pastel shades in men's clothing. Too long have American men been somberly clad.

SUITS

AS LOW AS

$35 *and up to* $85

BRING your wife with you and don't let the fact that she chose you prejudice your opinion of her judgment.

All topcoats this Spring hang a little longer and in the matter of service ours hangs around a little longer, too!

IN LIGHT COLORS

$35 to $85

SUITS *and* TOPCOATS

American Made, By the House of

KUPPENHEIMER

Brill Brothers

THREE STORES

Broadway at 49th Street

279 Broadway Downtown Stores 47 Cortlandt Street

FLORSHEIM STYLE IS A STEP AHEAD

FLORSHEIM BELDEN

IT'S here in two weights; one very light—the other with the usual medium sole. The Belden will make a lot of friends for our stores—you never wore an easier shoe.

$10

WALLACH BROTHERS

FIFTH AVENUE *opposite the Library and at 12 East 42nd Street*

Broadway below Chambers, Broadway corner 29th — 246-248 West 125th, Third Avenue corner 122d

Hart Schaffner & Marx clothes set the style pace

New Victor Records

May 1, 1925

A Victor Record by the King of Spain

Saludo a las Repúblicas Americanas (Greetings to the Spanish-American Republics) *In Spanish* — H. M. Alfonso XIII — 19619
Alocución al Pueblo Español (Address to the Spanish Nation) *In Spanish* — H. M. Alfonso XIII — $1.50

Red Seal Records

Parsifal—Prelude, Part I (Wagner) / Parsifal—Prelude, Part II (Wagner) — Alfred Hertz and San Francisco Symphony Orchestra — 6498 — $2.00

Parsifal—Prelude, Part III (Wagner) / Parsifal—Good Friday Spell, Part I (Wagner) — Alfred Hertz and San Francisco Symphony Orchestra — 6499 — $2.00

Parsifal—Good Friday Spell, Part II (Wagner) / Parsifal—Good Friday Spell, Part III (Wagner) — Alfred Hertz and San Francisco Symphony Orchestra — 6500 — $2.00

Battle Hymn of the Republic (Air, "John Brown's Body") (Julia Ward Howe) — Louise Homer
America the Beautiful (Bates-Ward) — Louise Homer — 1074 — $1.50

Allerseelen (All Soul's Day) (Richard Strauss) *In German* — Maria Jeritza
Liebestreu (Faithful Love) (Brahms) *In German* — Maria Jeritza — 1077 — $1.50

Danse Orientale *Violin Solo* — Fritz Kreisler
(Arr. by F. Kreisler from Rimsky-Korsakow's "Scheherezade")
Molly on the Shore (Irish Reel) (Grainger-Kreisler) *Violin Solo* — Fritz Kreisler — 1075 — $1.50

Dear Old Girl (Buck-Morse) *with Male Quartet* — Reinald Werrenrath
She Was Bred in Old Kentucky (Braisted-Carter) *with Male Quartet* — Reinald Werrenrath — 1076 — $1.50

Melodious Instrumental

La Paloma (The Dove) (Yradier) / Serenade (Enrico Toselli) — Victor Salon Orchestra — 19614 — 75c

Vocal Records

Hark, Hark My Soul — Trinity Choir
Prayer of Thanksgiving (Folk Song of the Netherland) — Trinity Choir — 19621 — 75c

Tell Her in the Springtime (from "Music Box Revue") — Grace Moore
Listening (from "Music Box Revue") — Grace Moore — 19613 — 75c

Daddy — Helen Clark
Lullaby — Helen Clark — 19595 — 75c

The Only Only One for Me — Gene Austin
I Never Knew How Much I Loved You — Gene Austin — 19599 — 75c

At the End of the Road *with Waring's Pennsylvanians* — Tom Waring
Blue Eyed Sally *with Waring's Pennsylvanians* — Tom Waring — 19602 — 75c

A Mama Like You and a Papa Like Me — Jane Green
Somebody Like You — Jane Green — 19604 — 75c

My Kid — Belle Baker
Please Be Good to My Old Girl — Shannon Quartet — 19605 — 75c

Those Panama Mamas (Are Ruining Me) — Belle Baker
The Blues Have Got Me — Jane Green — 19609 — 75c

Oh, How I Miss You Tonight — Lewis James
I Don't Care What You Used to Be (I Know What You Are Today) — Lewis James — 19623 — 75c

Yearning (Just For You) — Gene Austin
with Violin, Guitar and Ukulele — 19628 — 75c

No Wonder (That I Love You) — Gene Austin
with Violin and Guitar

In the Baggage Coach Ahead — Vernon Dalhart
with Violin and Guitar — 19627 — 75c

I'll Ne'er Forget My Mother and My Home — Vernon Dalhart
with Violin, Guitar and Piano

O, Katharina! (from "Chauve-Souris") — Billy Murray
Don't Bring Lulu — Billy Murray — 19628 — 75c

Dance Records

Yearning (Just for You)—Fox Trot *with vocal refrain* — Roger Wolfe Kahn and His Hotel Biltmore Orchestra
Hot-Hot-Hottentot—Fox Trot — Roger Wolfe Kahn and His Hotel Biltmore Orchestra — 19616 — 75c

I Like Pie, I Like Cake, But I Like You Best of All Fox Trot *with vocal refrain* — Edwin J. McEnelly's Orchestra
Desert Isle—Fox Trot (from "My Girl") — Edwin J. McEnelly's Orchestra — 19617 — 75c

One Stolen Kiss—Fox Trot — International Novelty Orchestra
Heart Broken Strain—Fox Trot — The Benson Orchestra of Chicago — 19568 — 75c

Why Couldn't It Be Poor Little Me —Fox Trot — George Olsen and His Music
Wait Till You See Me With My Baby —Fox Trot — Ralph Williams and His Rainbo Orchestra — 19573 — 75c

It's the Blues—Fox Trot — Jean Goldkette and His Orchestra
Some of These Days—Fox Trot *with vocal refrain* — Coon-Sanders Original Night Hawk Orchestra — 19600 — 75c

At the End of the Road—Fox Trot
Born and Bred in Old Kentucky —Fox Trot (from "Big Boy") — Waring's Pennsylvanians — 19603 — 75c

Humorestless—Shimmy Fox Trot
Charleston Chuckles—Shimmy Fox Trot — Zez Confrey and His Orchestra — 19606 — 75c

When My Sugar Walks Down the Street —Fox Trot — Waring's Pennsylvanians
Everybody Loves My Baby—Fox Trot — George Olsen and His Music — 19610 — 75c

Midnight Waltz *with vocal refrain* — International Novelty Orchestra
In Shadowland—Waltz — The Troubadours — 19612 — 75c

My Kid—Fox Trot
Let It Rain—Fox Trot (from "Sky High") *with vocal refrain* — International Novelty Orchestra — 19624 — 75c

On the Way to Monterey —Fox Trot
Moonlight and Roses—Fox Trot *with vocal refrain* — Henry Halstead and His Orchestra — 19579 — 75c

Let It Rain, Let It Pour—Fox Trot
All Aboard For Heaven—Fox Trot *with vocal refrain* — Meyer Davis' Le Paradis Band — 19630 — 75c

Music Arts Library of Victor Records

"Pétrouchka—Ballet Music," complete in one album, containing four records
List price, including album, $6.50

There is but one Victrola and that is made by the Victor Company
Look for these Victor trade marks

"HIS MASTER'S VOICE"

TRADE MARK Victrola

Victor Talking Machine Company, Camden, N.J.

Victor Talking Machine Co. of Canada, Ltd., Montreal

Canadian price-list on request

Buckwheat Coal Costs $4 to $7 less per ton.

In this heater Buckwheat is as good as any coal. Gives better heat at less cost and with less attention.

STANDARD HEATER COMPANY
General Offices: Williamsport, Pa.

New York—101 Park Avenue
Phone Ashland 8887

Spencer steam, vapor or hot water Heater
burns No.1 Buckwheat coal

insist!

FERRIS HAMS

A little higher in price—BUT

"NOBEL"

The Crest of Quality

Banister is something more than a name. It has background, eighty years of it. It means that American leadership has been served by its footwear . . . *It means leadership!*

PARKER & DIEMER
Headquarters for Banister Shoes
1376 Broadway at 37th Street
1006 Broadway at 49th Street

BANISTER *Shoes*

Four Months' Leadership

In four months of this year The New York Times published 9,052,696 agate lines of advertising, an increase over the corresponding period of last year of 337,380 lines and an excess over the next New York newspaper of 3,569,500 lines.

Pickwick Arms

for dinner

TRY this on your fair partner. A set-for-two table at Pickwick Arms, seductive music, and a menu card that speaks to your appetite in its own language.

Edw. C. Railing, *Manager*
Formerly of the Plaza, New York.

President
Motor to Greenwich via White Plains

NR

A vegetable sportent adds tone and vigor to the digestive and eliminative system. Improves the appetite, relieves the Sick Headache, Biliousness, corrects constipation.

Chips off the Old Block
NR Junior—Little NRs
One-third the regular dose. Made of same ingredients, then candy coated. For children and adults.

A ROLL of six films gratis—developing and printing *without charge*—and an analysis report of constructive criticism is our contribution in aiding the beginner to get the *Best* from his camera.

"Harry WILLOUGHBY, Salesman is a Courteous Camera Guide"

CHARLES G. WILLOUGHBY
CAMERA HEADQUARTERS
110 West 32nd St., Opp. Gimbels.

Our Spring neckwear was chosen to please the wife who looks at it as well as the husband who wears it.

It's the ladies who will appreciate the silks in our bat-wings and four-in-hands—

French silks—

Hand-blocked English foulards—

English regimental stripes—

Irish poplins—

And the best the domestic looms offer.

Many of the designs are exclusive with us, and all of them are good looking.

Nor are the prices unreasonable.

ROGERS PEET COMPANY

Broadway at Liberty	Broadway at Warren	Broadway at 13th St.
Herald Sq. at 35th St.	*"Five Convenient Corners"*	Fifth Ave. at 41st St.

Sharp and Dainty

To keep nails in perfect condition, you need both Wiss Manicure Scissors and Wiss Nail Scissors.

Their sharp blades cut easily and cleanly without injuring the cuticle or roughening the nails. Their needle-sharp points have the utmost delicacy.

Manicure Scissors. Finest steel, perfectly matched points. 5¾"—$1.35

Nail Scissors. Curved blades, strong and sharp. No. 623½ $1.10

Remember to ask for WISS by name

Get them at the Cutlery Counter

WISS SCISSORS
Wonderful Cutters

SWEDISH-AMERICAN RUN.

Start of the five-mile Swedish-American run over the streets of Brooklyn, in which a field of ninety-four answered the starting gun and ninety finished. The New York Times Rotogravure Sports Section next Sunday.—Advt.

COOLIDGE ACCEPTS BECK'S RESIGNATION

Solicitor General Will Quit Post When His Successor Shall Have Been Appointed.

CAPITAL DISCUSSES CAUSE

Some Think President's Failure to Name Beck to Supreme Bench or St. James's Led to Action.

Special to The New York Times.

WASHINGTON, April 30.—President Coolidge today formally accepted the resignation of James M. Beck as Solicitor General, to take effect when a successor shall have been appointed and shall have qualified. This formality followed the publication of reports that the Solicitor General was to retire.

Mr. Beck had originally intended to remain in office until the end of the June term of the Supreme Court, but his letter indicates that he wishes to retire next month so as to have a rest before returning to the practice of law, with offices in New York and this city.

Senator Pepper will urge Owen J. Roberts of Philadelphia, of counsel in the oil cases, as Mr. Beck's successor. There was no indication as to who would be chosen, although William D. Mitchell of St. Paul has been brought to the attention of the President. Mr. Mitchell is in the law firm of which Associate Justice Pierce Butler was a member.

Mr. Beck has sought to get out of his present position for more than a year. He was an active candidate for the Supreme Court and later desired to be sent to the Court of St. James. President Coolidge passed him over for these promotions, and it is believed by many that his retirement has something to do with these circumstances, as well as his desire to return to private practice.

Beck's Letter of Resignation.

Solicitor General Beck's letter of resignation and President Coolidge's acceptance were given out today at the White House. Mr. Beck's letter read as follows:

April 15, 1925.

Dear Mr. President:

Next month I shall have completed forty-one years in the practice of my profession, of which fifteen have been given to the service of the Government in the Department of Justice. During the last four years, it has been my great privilege to be the Solicitor General of the United States. No position, to a lawyer, should be more enviable; but when I explain to you that I have had charge for the Government of 863 cases in the Supreme Court during the last year, and have at times, through force of circumstances, performed the double duty of Acting Attorney General and Solicitor General, you will appreciate that the work has meant a very great strain to my eyesight, which has never been of the best.

It was for this reason that about a year ago I explained to you my desire to retire from an office which, otherwise, it would be a great satisfaction to me to continue to hold. Circumstances subsequently arose which made it a matter of loyalty for me to continue in my office during the trying period when the Department of Justice was under attack.

As that has now ceased, with the confirmation of the new Attorney General, I am writing to tender my resignation as Solicitor General of the United States. As I want to be of any assistance that is in my power to the new Attorney General in the first days of his administration, I suggest that my resignation be effective at your convenience.

Under other circumstances, I should prefer to remain as Solicitor General until the completion of the present term of the Supreme Court in June, but after the hard work of the last four years I want to get a good rest before resuming the practice of my profession in Washington and New York.

With an abiding appreciation of your many courtesies to me and with the hope and expectation that, in or out of public office, I can continue in some way to serve your Administration and the public, I am, dear Mr. President,

Yours faithfully,

(Signed) JAMES M. BECK.

To the President, The White House, Washington, D. C.

Coolidge's Letter in Reply.

President Coolidge's letter to Mr. Beck read as follows:

April 30, 1925.

My dear Mr. Solicitor General:

I have your recent letter, expressing once more your desire to retire from the post of Solicitor General as soon as may be convenient. On several earlier occasions within the past year you have indicated to me your wish to retire, and I am, therefore, constrained to acquiesce, much as I regret your loss from the public service.

Having in mind that there are some important cases which you have prepared for presentation in the Supreme Court, and recalling your generous assurance to me of your willingness to remain until they may be urged, I accept your resignation to take effect when your successor shall have been appointed and shall have qualified. This arrangement will insure to the Government the advantage of having you represent it in the pending important matters.

In accepting your resignation, I wish to make particular acknowledgment of the faithfulness and distinguished ability with which you have discharged the duties of your high position. Your record, as Solicitor General, will stand as one of the notable proofs that the Government is so many times fortunate in being able to enlist the most eminent of talents and highest fidelity, not because of the compensation, but because of the fine sentiments of patriotism which animate those who thus do honor to the public service. At a great sacrifice to yourself in everything save only reputation, you have given your splendid energy and exceptional capacity to the furtherance of the national interests. Contemplating your record of achievement, I have to express the hope that it may be alike an inspiration and a model to many others.

With every wish for your enjoyment of happiness, health and prosperity through a long future of like usefulness, I remain,

Most sincerely yours,

CALVIN COOLIDGE.

Hon. James M. Beck,
The Solicitor General,
Washington, D. C.

Beck Denies Any Disappointment.

Special to The New York Times.

PHILADELPHIA, April 30.—James M. Beck was the guest of honor at the Five o'Clock Dinner Club dinner tonight, at which he denied reports that he was leaving the Federal service a disappointed man.

"Now, without reference to the reports of the newspapers," Mr. Beck declared, "I want to say that the last four years have been the happiest and most useful of my life. As Solicitor General I have represented the Government in 100 cases in the Supreme Court and have personally examined a majority of the briefs and have argued 100 of these cases before the court.

"Again, without reference to published reports, I want to say that before his death I informed President Harding, and after his death President Coolidge, that I desired to be relieved. I told them it was with reluctance that I had reached that decision because the office of Solicitor General is the most enviable to which a lawyer could aspire. For, as such, he represents the world's biggest client before the world's greatest court.

"But it is true that tonight I feel that I have not begun to climb as high as I have aspired and, as the shadows lengthen, I fear I never shall. Like most fishermen, I find the biggest fish got away. I feel life has dealt generously with me and so I will ask you not to credit the statement that I leave office with a sense of disappointment.

Recalls Some Flings of Chance.

"There have been times when opportunity was mine. When the Armstrong committee was organized to conduct the insurance investigation, I was offered the post of chief counsel in it. But I represented the Mutual Life and I felt I could not accept. Mr. Hughes accepted and he became Secretary of State.

"When Mr. Daugherty, as Attorney General, wanted me to prosecute the Standard Oil Company I was a member of a law firm of which Mr. Rogers was a client. I did not accept.

"Mr. Kellogg became Secretary of State.

"Then I was offered strong support as a candidate for Governor of New York in opposition to Mr. Whitman. I pondered the matter and then called upon Colonel Roosevelt, of whom I was a close friend. He expressed the fear that I could not beat Whitman because the organization was back of him, and he told me he thought he would be elected President of the United States and said to me: 'I shall want you to be my Secretary of State.'

"I learned after his death that he had discussed the matter with other friends; that he had decided if elected to put new blood into the Cabinet."

Former Mayor Moore read this letter from President Coolidge:

"It has been a satisfaction to learn that the Five o'Clock Club is giving a dinner on April 30 in honor of Hon. James M. Beck, Solicitor General of the United States. I cannot let the occasion pass without joining my testimony to the many others that I know will be tendered regarding the distinguished administration of this great office under Mr. Beck. It is a record on which his fellow citizens of Pennsylvania may well extend their congratulations and felicitations to him.

"I wish you would extend my good wishes and the assurance of an appreciation which is the deeper because I have known so well of the character, the zeal and the ability with which his great duties to the Government were so uniformly discharged."

FEDERAL TRADE BODY WILL LIMIT PUBLICITY

Decides Against Publication Until Final Adjudication of Case—'Star Chamber,' Says Minority.

WASHINGTON, April 30.—Radical revision of its policy regarding publicity was announced today by the Federal Trade Commission, which announced that after issuance of a complaint no statement shall be made for publication until after final adjudication of the case.

It was also decided that where a case is settled by stipulation before a complaint is issued, no announcement for publication will be made.

Where a complaint is issued and the reply of the respondent has been filed, or where the respondent fails to answer, the papers shall be open to public inspection. Commissioner Huston Thompson opposed the new rule.

"I am against it," he said, "because it will permit star chamber proceedings to be carried on, and because it will deprive a minority of the right to express its views publicly."

Had the proposed new rule been in effect, he declared, the recent Pittsburgh base steal rule case "could have been dismissed" without public knowledge of the decision.

It has been a rule of the commission to issue a statement on the filing of a complaint, stating the charges laid against a respondent. This procedure, a majority of the commission today held, "has resulted in many cases in great damage," since the publicity given to dismissal of complaints charging unfair business practices does not always repair the injustice.

Concerning the withholding of publicity regarding cases settled by stipulation, the majority declared it had not always been the custom to issue such statements and that it would consider the public interest to have been as well conserved by an agreement to "cease and desist" as by a formal order. The complainant has never been considered a party to the case, it was added.

NEW YORK NOW LEADS IN WATER POWER USE

California Drops to Second Place —Washington State in Third Place.

WASHINGTON, April 30.—More than 59,000,000,000 kilowatt hours of electricity were produced in the United States from water power and fuel in 1924, with New York leading.

Interior Department computations today showed that California, which had led for three years in production of water power, had dropped to second.

New York produced 19.84 per cent. of the electricity generated from water power in 1924. California's percentage was 15.76. Washington 7.08, Montana 5.69, South Carolina 4.35, Idaho 3.96, Michigan 3.78 and Iowa 3.48.

In electricity production from fuel power New York had 13.64 per cent. of the total, Pennsylvania 12.68, Illinois 11.45, Ohio 9.39, California 6.20, Michigan 4.97, West Virginia 4.45 and Massachusetts 4.28.

Illinois displaced Pennsylvania as the leading State in the amount of coal used by public utility power plants.

MACY'S
34th STREET and BROADWAY, NEW YORK CITY

RIDING BOOTS
for the
Well Dressed Equestrienne
$16.89
MODERATELY PRICED

BRIDLE path fashions are bridle path conventions, as every smart sportswoman knows. And the woman who enjoys her morning canter best when confident that she is well-outfitted from the crease of her Bangkok hat to the tips of her well-made boots, will know that *this* boot is right in every detail—as well as in price!

Black or Tan *Sizes 2½ to 8—A-D.*

MACY'S—SECOND FLOOR, Middle Building
For Convenience Use Elevators 15 to 20

The Tailored Woman INC.
632 Fifth Avenue at 50th Street

Top Coats as designed by this shop in English Covert Cloth, Cashmere and Homespun, serve every occasion equally well

48.50 *Upward*

A new Alpaca Coat Sweater that will be seen on the fashionable golf courses this season is featured in six attractive shades at 12.50

WOMEN'S COATS
Tailored models with velvet or plain collar
$50

TAKE advantage of this remarkable coat value; they're far better than the price. You'll see that; stunning woolens, gorgeous satin linings and careful needlework; nobody can excel Hart Schaffner & Marx in these things. Scotch moors and the new Heathland shades.

Misses' sizes — women's sizes

WALLACH BROTHERS
FIFTH AVENUE *(Opposite the Library)*
and at 12 East 42nd Street

DE PINNA
5th Avenue at 50th Street
Importers and Outfitters

BOYS' SUMMER PLAY SUITS

Our distinctive models in washable summer suits for boys from 3 to 8 years are presented in fabrics as nearly laundry-proof as it is possible to secure abroad.

They are made in poplins and a new fabric, cotton cheviot, in plain colors, stripes and in combinations of white, tan and blue.

As complete outfitters to boys of all ages we present in our furnishings, footwear, headwear and other accessories of dress, everything required to complete the wardrobes of boys who will visit fashionable seashore, mountain resorts and summer colonies.

SPORTS

THE COLORFUL AND INTERESTING WEAVES WHICH FINCHLEY HAS EMPLOYED IN THE DEVELOPMENT OF FOUR-PIECE SPORT SUITS ARE MOST DESIRABLE. EXTRA LONG, FULL KNICKERS.

SIXTY DOLLARS
AND MORE
READY-TO-PUT-ON
TAILORED AT FASHION PARK

ATTENTION IS INVITED TO THE FINCHLEY BOOT SHOP

FINCHLEY
Fifth Avenue at 46th Street
NEW YORK

POLA NEGRI COMING ON THE BERENGARIA

Dr. Max L. Margolis From Palestine Also on Board Liner Arriving Here Today.

TOURISTS BACK FROM ROME

Duilio and Savoie Are Due—The President Harding In—Santa Teresa Sails for Chile.

Among those who will arrive today on the Cunard Line Steamship Berengaria is Dr. Max L. Margolis of Philadelphia, who was in Palestine for the American School of Archaeology. Pola Negri, the Polish screen star, also is a passenger. She went abroad six weeks ago. Others on board include the Patriarch of Windsor, head of the Russian Church in Canada, and the following:

M. and Mrs. Hiram P. Maxim,
Hans Lohnert,
W. F. Richardson,
Sir W. Aykroyd,
Major A. J. Gale,
W. G. King,
Mrs. C. D. Sabin,
Miss E. Sabin,
Mr. and Mrs. Samuel Stern,
Miss F. M. Underwood,
Mme. Paula Lobell,
Dr. and Mrs. J. A. Maclay,
Miss Rita Narelle,
Mr. and Mrs. Henry Hornblower,
Herbert M. Hyde,
Mrs. Mary Clothier,
Miss N. Clothier,
Mrs. J. C. Colgate,
Mrs. I. O. Acton,
Mrs. N. F. Baird,
Mrs. E. Brenchley,
Mr. and Mrs. H. K. Browning,
Mr. and Mrs. W. H. Browning,
Mrs. T. L. Chapin,
Mr. and Mrs. A. A. Dawson,
Mr. and Mrs. Morris Schaffner,
Charles R. Shipley,
Mr. and Mrs. C. H. Stearns,
L. Y. Stuckey,
Miss H. C. Tyrrell,
Mrs. G. M. Laughlin Jr.,
Mrs. F. Maitland,
Miss J. I. Morrison,
Mr. and Mrs. C. L. Munger,
Mr. and Mrs. P. B. Owen,
Mr. and Mrs. G. W. Heacock,
Dr. and Mrs. A. H. Hodgson,
Miss Ruth Hodgdon,
Miss E. Jollyman,
Mr. and Mrs. F. C. King,
Mr. and Mrs. S. Cunningham,
Miss Elivа Enders,
Miss Grace Fisher,
Mr. and Mrs. J. B. Gander,
Mr. and Mrs. J. A. Goldsmith,
Mr. and Mrs. L. Guggenheim,
Mrs. Gill,
Maurice Chanon,
J. B. Hamilton,
Miss Virginia Hamilton,
Mrs. Melanie Geuin,
Mr. and Mrs. C. H. English,
Mr. and Mrs. Andrew Mitchell,
Miss E. J. Connelly,
Miss Marie Larramandy,
John Larramandy,
Mrs. Marie Staub.

Among those who arrived yesterday on the President Harding of the United States Lines from Bremen and Southampton were:

Alfred Abrevaya,
Miss L. M. Bewicke,
Mrs. James Bowcock,
Rev. W. S. Davis,
Mrs. Davis,
Miss Eleanore Donnelly,
F. J. Dwyer,
Mrs. M. H. Eggerowa,
R. M. Ferns,
Mrs. Ferns,
Mrs. W. H. Fitzpatrick,
Max H. Frank,
Dr. C. Franklin,
Mrs. Franklin,
Vincent Gastreich,
Mrs. Gastreich,
Mrs. Ralph Greenlee,
Mrs. R. Greenlee,
Mrs. W. Greenlee,
Mrs. W. C. Herron,
Miss Patricia Herron,
Mrs. V. R. Rheinfrank,
Miss Virginia Rheinfrank,
J. C. Nowlin,
G. M. Nye,
Mrs. Nye,
Miss Leonore Osterloh,
Paul Rain,
Miss Georgina Rankin,
Dr. G. L. Richards,
Mrs. Richards,
C. E. Russell,
Mrs. Russell,
Miss Elisabeth P. Taylor,
G. B. Troccolli,
Mrs. Trocolli,
Mrs. Turner and son,
S. H. Vehon,
Louis Weicensang,
Mrs. C. C. Woodruff,
Noabit Atiyeh,
Mrs. W. Atiyeh,
S. Bonnie,
I. Joseph Bolton,
George Drew,
Mrs. W. FitzGerald,
Thomas Fagan,

The Santa Teresa of the Grace Line sailed yesterday for Peru and Chile via the Panama Canal. Among those on board were:

Mr. and Mrs. F. A. Akard and infant,
E. J. Alvear,
Miss L. G. Barriga,
G. V. Carter,
E. A. Cherbuy,
Mrs. Cherbuy,
Mrs. J. C. Coppage,
J. H. Gound,
A. Orsig,
Major J. Cronsillat,
A. G. Dibbs,
J. A. Macdonald,
W. J. MacMillan,
Dr. A. Maldonado,
J. Mattingly,
F. B. Hanson,
Prof. Carlos Naill,
Mrs. Naill,
Mr. and Mrs. J. C. Fraitt and infant,
R. Riblet,
Mrs. Riblet,
V. Rivers,

DISAPPEARS IN HUNGARY.

Budapest Police Fear American Engineer Was Robbed and Murdered

Copyright, 1925, by The New York Times Company.

Special Cable to THE NEW YORK TIMES.

BUDAPEST, April 30.—The mysterious disappearance of an American citizen, Julius Viszoki Neubauer, engages the attention of the police here.

Born in Hungary, Mr. Neubauer emigrated to the United States as a youth, became an engineer and amassed a considerable fortune. Recently he returned to Budapest to visit relatives. One of these, George Toth of the small town of Berettyo Ujfalu, asked him to finance an invention. A fortnight ago Neubauer left his hotel in Budapest saying he was going to visit Toth to discuss the invention. He has not been seen or heard of since.

Since Neubauer carried a large amount of cash, it is feared that he was the victim of foul play. The only clue found so far is that he was seen to entrain for Berettyo Ujfalu, but he never arrived there, so far as is known. The police believe that he was induced to alight before he reached his destination or was thrown off the train.

RECEIPTS RUN HIGH FOR FEDERAL TAXES

Despite Rate Cut, $519,238,820 Is Collected in First Quarter, Against $586,780,190 Year Ago

SOUND BUSINESS IS SEEN

Collections Were $143,448,445 in New York Up to April 1, a Decrease of $6,304,302.

Special to The New York Times.

WASHINGTON, April 30.—The Internal Revenue Bureau today issued a comparative statement of income taxes collected by States during the first quarter of the year and the corresponding period of last year. It shows that in 1924 the collections were $586,780,190.39 and in 1925 they were $519,238,820.98, a decrease of $67,541,369.41.

The collections for 1924 were made under the old tax rates and before the 25 per cent. reduction was in effect. The figures for 1925 show the taxes collected under the new and much lower rates.

The fact that there was a loss of only $67,541,369 despite the cuts in rates is accepted as a demonstration that business is expanding steadily, notwithstanding occasional setbacks, and that normal business conditions of today will return a larger revenue than would have been obtained under similar rates and circumstances even a year ago. Experts say the figures show that business was generally more favorable in 1924 than in 1923.

Collections in some of the States are as follows:

	1924.	1925.
California	$32,383,491	$29,259,259
Connecticut	8,559,334	8,772,034
Delaware	2,112,908	2,001,380
Florida	2,942,265	4,544,739
Illinois	49,106,999	45,679,458
Indiana	8,448,792	7,093,500
Kansas	4,785,355	4,092,928
Maine	3,053,828	2,311,575
Maryland (incl. D. C.)	23,045,099	11,043,559
Massachusetts	31,828,261	28,879,912
Michigan	38,276,039	30,649,202
Minnesota	7,854,512	6,634,838
Missouri	13,967,290	12,577,258
New Hampshire	1,336,446	979,546
New Jersey	21,023,659	18,432,481
New York	149,752,747	143,448,445
Ohio	30,083,599	27,172,550
Pennsylvania	63,084,521	55,841,264
Rhode Island	4,988,843	3,749,979
Texas	9,919,980	9,684,325
Vermont	1,072,157	936,728
Wisconsin	9,387,980	8,544,619

The returns under the new tax rates exceeded the expectations of the Government officials and assured a budget surplus of more than $100,000,000 for the end of the fiscal year.

Geo. W. Kittredge III Up-State.

ROCHESTER, April 30.—George Watson Kittredge, 69, of Yonkers, chief engineer of the New York Central, was at Highland Hospital today, having suddenly become ill last night in his private car. It was said today his condition was much improved.

Peace of Mind

Peace of mind is worth while. People are willing to pay a great deal for it. In your investments you can have it for nothing.

Put some or all of your money into the Mortgage Certificates sold by the Title Guarantee and Trust Company and guaranteed by the Bond and Mortgage Guarantee Company and forget it.

You will have no coupons to remember to cut. The interest check comes the day it is due.

You will have no market reports to check. You will receive a very good interest return considering the absolute safety of the principal.

Will there be a STRIKE?

The best informed man cannot tell whether there will or will not be a strike in the Anthracite field on September 1, when the present wage contract expires.

The man whose bins are full doesn't care

Prices are low—and domestic sizes will advance each month... Order now—don't worry later.

OLIN J. STEPHENS, *President*

STEPHENS

Phone Mott Haven 4500
Ten Yards—Bronx to Battery

GOOD COAL

STEPHENS FUEL COMPANY, INC.

Executive Offices: 138th Street, Mott Haven, N.Y.

LABORITES SHOUT CHURCHILL DOWN

Continued from Page 1, Column 3.

they really incapable of listening to a debating retort?

"There is no great body of English and Scottish working people that would ever take the responsibility of allowing their representatives to come forward and accuse the Government of the day of putting forward a rich man's budget and not allow the Chancellor of the Exchequer to reply. I am perfectly willing to sit down if the House wishes the debate to come to an end and, if having lavished taunts and insults on the Government, the leaders of the Labor Party are unable to secure for the representatives of the Government——"

The remainder of the sentence was drowned in a fresh uproar punctuated by monotonous labor shouts of "Divide, divide," and finally Mr. Churchill announced that the Government would offer no opposition to an immediate division. He moved the closure, which was not, however, accepted by the Chairman.

Mr. Saklatvala, Communist Parsee member, rose to continue the debate and caused much laughter by the remark:

"The Chancellor of the Exchequer having failed it falls to a Communist revolutionary to restore order."

His speech actually did have a calming effect and the House adjourned in normal temper.

Doubt Raised by Gold Move.

LONDON, April 30 (Associated Press).—Reflection seems to have induced some doubts in the minds of the financial and Stock Exchange community and in Parliament concerning the effect likely to follow the return to the gold standard.

The fact that exchange failed to respond as expected by jumping to parity immediately on Chancellor Winston Churchill's announcement created fears that it may become necessary to raise the bank rate to prevent exports of gold, which it is considered in the present state of the British gold reserves cannot be afforded. Such raising of the bank rate, it is contended, would be bad for business and prove a setback to trade.

Opinions are by no means unanimous in approval of the Government's decision. Some experts argue that the Government acted hastily.

The second reading of the measures for giving legislative effect to the Government's proposals will take place next week. Philip Snowden, former Chancellor of the Exchequer, will move the Labor Party's official amendment inviting the House to declare that it declines at present to asseni to a second reading of the bill re-establishing the gold standard with undue precipitancy, as the latter may aggravate the serious condition of unemployment and trade depression.

In the House of Commons tonight during the budget debate Walter Runciman, Liberal, expressed approval of the Government's gold policy, but pointed out that the Chancellor of the Exchequer by restoring the McKenna duties and placing a duty on silk was heavily taxing three chief exports of France, namely, motors, wines and silk, whereby almost alone France would be able to rehabilitate her exchange.

Sir Frederic Wise, Unionist, noted financial expert, strongly criticized Mr. Churchill's precipitancy in restoring gold. He was disposed to think that it was a gamble. He had heard enormous figures mentioned as the amount of recent speculation in the Exchange market. Nobody would prevent speculators from taking their profits, he continued, and that would mean that gold would have to be found from Britain's small reserve. He was sure the country was anxious to be protected from the possibility of getting any further into the hands of the United States.

Sir Frederic pointed out that India was a large buyer of gold and that when Sweden reverted to the gold standard last year she was obliged to obtain American credit because of gold leaving the country. India being the buyer in Stockholm at 8 pence per ounce over the New York price. These things might happen in England.

Alluding to the Government's purchase of $168,000,000 for the American debt service, Sir Frederic remarked that surely, as Mr. Churchill knew, the gold standard was coming. It would have been wiser to wait and but these dollars at a cheaper rate.

BEGINS GOLD EXPORTS.

Britain Ships £397,000 to Holland, Switzerland, India and Egypt.

Copyright, 1925, by The New York Times Company.

Special Cable to THE NEW YORK TIMES.

LONDON, April 30.—The first movement of gold under the new conditions took place today, the amount shipped abroad being £397,000. Of this £291,000 went to Switzerland, mostly bar gold; £15,000 to Holland, £87,000 to India in sovereigns and £4,000 in bars to Egypt.

With exchange at the present figure of 4.84 7-16, gold exports may be expected to continue.

It is understood that a large part of the Swiss demand arose in respect of exchange transactions and not of industrial demands for the metal. Swiss and Dutch exchanges accordingly moved in Britain's favor, but these rates, notably the former, were still below the gold exporting point.

Discount rates promptly hardened on the export of Gold.

It was learned in the market today that an import from a European country was impending, but as a deposit and not as an exchange transaction.

In commenting upon the gold standard decision in this week's Nation, J. M. Keynes states that the Chancellor and the Treasury and the Bank of England contrived to arrange the return along the most prudent and far-sighted lines upon to them. He adds:

"There can be no doubt whatever of our ability to maintain the gold standard once our decision is made. Critics of a return to gold have opposed this policy because it was unwise, not because it was impracticable."

He goes on to emphasize the point that in the long run there is no means of maintaining parity except by so managing Britain's credit as to establish a gold price level here not higher than the gold price levels of other countries.

URGES LEAGUE AID FOR MONEY

Canadian M. P. Asks Ottawa Parliament to Act in Matter.

OTTAWA, April 30.—Steps by the Canadian Government, through its delegates to the League of Nations, to bring before that the body the necessity of remedial measures to stabilize the purchasing power of money, were urged before the Banking and Commerce Committee of the House of Commons today by Alfred Speakman, a member of the House.

Mr. Speakman moved that the Canadian Parliament instruct its League delegates to this effect, offering his motion as an amendment and alternative to a previous motion, recommending that Canada call an international conference on this subject, offered by W. C. Good, M. P.

After considerable discussion the committee deferred action.

APPLAUDS BRITAIN'S MOVE.

Hoover Says Gold Standard Will Benefit Economic World.

Special to The New York Times.

WASHINGTON, April 30.—Secretary Hoover expressed the opinion today that the return of Great Britain to the gold standard would benefit the economic world at large. With the action taken by Great Britain, he said, all but about 10 per cent. of the world's trade would go on a gold basis.

According to estimates made by Secretary Hoover, the total exports and imports now involved in world trade are valued at about $45,000,000,000, and of this amount about $35,000,000,000 is now put on a gold basis. German marks, he said, automatically go on a gold basis following sterling, under the provisions of the Dawes plan.

Secretary Hoover made some calculations on the basis of total imports and exports amounting to $35,657,275,000 for the year 1923, covering the more important trade sections of the world. The foreign trade (imports and exports combined) of countries whose currencies are now at or near par, or stabilized with relation to the dollar, were, in 1923, as follows:

Europe, $16,743,080,000.
Far and Near East, $5,655,072,000.
Latin America, $1,486,595,000.
North America, $9,892,469,000.
Union of South Africa, $418,725,000.
Argentina, Paraguay and Uruguay, $1,461,334,000.

The general effect of the return of Great Britain and other countries to a gold standard, Secretary Hoover said, would be favorable, as the resumption of the gold basis would reduce the volume of speculation during fluctuation of exchange rates.

Unfavorable developments of a temporary nature, Secretary Hoover believed, would be unimportant as compared with the general gain to be obtained by the stability of foreign trade through the removal of risks because of exchange fluctuations on contracts.

The lifting of the British embargo on gold, in the opinion of Secretary Hoover, will not have any immediate effect upon the surplus stocks of gold in this country, but will permit gold to flow more freely when this is warranted by conditions of international trade.

OWEN WOULD PEG FRANC.

Believes France Must Adopt the Present Value as Standard.

Senator Robert L. Owen of Oklahoma, who is at the Hotel Pennsylvania, expressed himself yesterday as believing firmly that France must adopt the present value of the franc as the standard, as Germany did with the mark, and cease hoping that it can be brought to the old value.

"The difference between Germany and France," he said, "is that France has lost all and France has lost only three-fourths. England, with $300,000,000 of American gold pledged by the Federal Reserve banks and by J. P. Morgan & Co., has resumed the gold standard and immediately has obtained the most favorable reaction in every direction by industry and commerce. France and Italy should follow suit, and it presents a problem of extreme difficulty.

"The French bondholder, holding many millions of French bonds, everybody having a savings account measured in francs, or a domestic bond, or obligations measured in francs, or an insurance policy, want the franc worth 19.3 cents gold, as it was before the war. As it is, the franc is worth about 5.2 cents gold, with slight fluctuations. To raise the franc to a gold parity, or 19.3 cents gold, would mean taxing the French people nearly 400 per cent. for war debt, if they had to pay the debt in francs worth 19.3 cents instead of 5.2 cents, gold.

"It is a conflict of interests between the creditor class and the debtor class, when it comes to the issue of giving a fixed value to the franc in gold. In my judgment the franc should be valorized at its present price or at a figure slightly higher, so as to make the franc a convenient factor of either the dollar or of the pound sterling, to facilitate exchange calculations."

CAILLAUX CONSIDERS REHABILITATION PLANS

Is Said to Deprecate Fixing a Reduced Franc Value Gold Standard.

Copyright, 1925, by The New York Times Company.

Special Cable to THE NEW YORK TIMES.

PARIS, April 30.—The conviction is asserted in certain financial circles here that M. Caillaux has no intention of proceeding with an arbitrary "monetary revolution."

It is said the Finance Minister believes that improvement in France's finances is not to be made by fixing a reduced franc value gold standard and that the situation is not due entirely to the monetary problem. But according to experts he is convinced that France will not again enjoy the benefits of lasting economic equilibrium if a monetary equilibrium is not found.

On this basis, it is said, M. Caillaux is considering simultaneously the pursuit of two plans which cannot be separated: Financial improvement and monetary improvement.

A technical controversy is raging here because M. Caillaux in the course of his declarations mentioned certain undefined monetary operations which led many to believe he intended proceeding at an early date with restoring the gold standard and devaluing the paper franc. His friendly critics, however, assert that his plans will be of far wider scope and that seizing upon a single sentence he has spoken is a parody of truth.

An important point made is that resumption of the gold basis would throw off budget calculations and make the Government receipts an unknown quantity while interfering with completion of reconstruction of the devastated regions and consolidation of the floating debt. These many points and the ultimate rate of the exchange of paper for gold francs necessitate long and careful study, and the legal effects on renting and insurance contracts, &c., must be analyzed by experts.

Finally it is said that monetary reform can become law only when there is uncontestable proof that all those factors which enter into financial health and exchange stability have reached a state of equilibrium permitting the gold standard to be adopted without risk of further instability. Thus, the monetary reform must be the consummation of a series of other reforms, say those students of the situation, who assert that it is foolish to try to set a date for restoring the gold franc or even to say definitely what the standard value of the future franc will be.

These same experts say the de facto stability of the franc existing for the last few months must be maintained in order to insure de jure stability when the time is ripe. It is pointed out that changed economic conditions in France today compared with pre-war times make it necessary to determine by experiment what the "normal" business, economic and industrial conditions are

"NINE FLOORS OF HOUSEHOLD EQUIPMENT"

For want of a nail a temper was lost

THIS Lewis & Conger nail box keeps handy the hardware odds and ends that have a way of getting lost.

The box is of wood, neatly varnished and made with individual compartments for nails of every practical size, screws, hooks and picture hangers. In addition are 5 first-class tools—hammer, screw driver, tack lifter, gimlet and pliers.

Put it into your service now. It will be handy on innumerable occasions when slight repairs and alterations are necessary in a hurry.

Phone: Vanderbilt 0571

LEWIS & CONGER

45th St. and Sixth Ave.

"MODERN EQUIPMENT FOR MODERN HOMES"

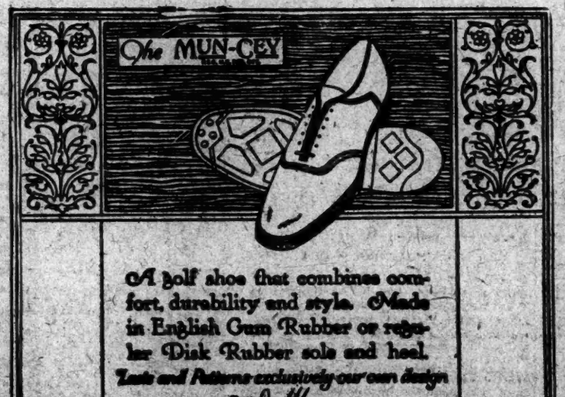

A golf shoe that combines comfort, durability and style. Made in English Gum Rubber or regular Disk Rubber sole and heel.

Lasts and Patterns exclusively our own design

WHITEHOUSE & HARDY
INCORPORATED
BROADWAY at 40TH STREET — Metropolitan Opera House Bldg.
144 WEST 42ND STREET — Knickerbocker Building
34 BROADWAY—AT WALL STREET

AUTOMOBILE EXCHANGE

Rate 70 cents an agate line. Telephone LAckawanna 1969.

Misleading or questionable advertisements are declined under The Times censorship.

AUSTRIAN DAIMLER ROADSTER.
Buick 1924 sedan and coupe.
Cadillac "63" sedan.
Packard straight eight sedan.
Packard six sedan, coupe and touring.
Jordans, Hudsons, Chryslers.
Cadillac 1923 imperial; original.
100 others.
Large selection for your inspection.
KNICKERBOCKER,
1,594 Broadway, at 53d St.
Open evenings.

BREWSTER limousine, 1919; run less than 15,500 miles; owner leaving town and will sell for $1,800. Telephone Butterfield 2088 or Brown's Garage, Butterfield 4090.

BUICK.
GIGANTIC SACRIFICE SALE.
ALL EXCEPTIONAL BARGAINS.
NEVER BEFORE HAVE SUCH
REAL VALUES BEEN
OFFERED. THESE CARS
MUST BE SOLD THIS WEEK.
ALMOST NEW 8-CYLINDER
PEERLESS 7-PASS. SEDAN.
COST $4,000,
FORMER SALE PRICE $3,000.
FOR THIS SALE $1,850.
ASK TO SEE CAR NO. 41.
ALSO BERLINE LIMOUSINE,
LIKE NEW, NO. 42.
THESE CARS CARRY
A NEW CAR GUARANTEE.
TRADE YOUR CAR.
LONG TIME PAYMENTS.
PEERLESS MOTOR CO.,
BROADWAY AT 62D ST.
OPEN EVENINGS. COLUMBUS 8768.

BUICK '23 Touring, $520.
NASH '24 Coupe, $1,445.
JORDAN Touring, $645.
OAKLAND '24 Touring, $745.
NASH '24 Touring, $1,020.
DODGE '24 Sedan, $995.
OAKLAND '24 Coupe, $895.
NASH Roadster, $620.
WILLS STE. CLAIRE Touring, $1,295.

WARREN-NASH IS THE SAFE
PLACE TO BUY YOUR CAR.

MAXWELL '23 Sport, $545.
NASH '24 Sedan, $1,695.
DODGE '24 Coupe, $895.
CHANDLER '24 Chummy Sedan, $1,195.
NASH '23 Carriole, $845.
WILLYS KNIGHT '24 Touring, $895.
DODGE '23 Touring, $520.
NASH '23 Touring, $870.

WARREN-NASH MOTOR CORPORATION,
1,787 Broadway, at 58th St.
Open Evenings. Columbus 7200.

BUICK 1924 master 6 touring; revarnished; special storm enclosure; 5 good tires; quiet, powerful motor; many extras. Studebaker Corp., Broadway at 54th St. Circle 6200.

BUICK '23 SPORT, $495.
Like new throughout, guaranteed; terms; inspected; demonstration. 1,865 Jerome Av. Sedgewick 8049.

BUICK 4-PASSENGER COUPE, $595.
Late model, original condition, new tires; terms; trades. Moon Motors, Morningside 7784.

BUICK '25 SPORT ROADSTER, $975.
Master 6, practically new; genuine bargain; terms. 223 West 53d. Columbus 2727.

BUICK 1924 ROADSTER, MANY EXTRAS,
FRANKLIN USED CAR CO., INC.
230 WEST 58TH. CIRCLE 9920.

BUICK 1925 master 6 sport roadster, original throughout; sacrifice to quick buyer; $1,395. Lobell, 1,806 Broadway (59th St.)

BUICK 1924, 4-passenger coupe, master six, spare tire and extras; perfect condition, $1,200. L 511 Times.

BUICK 1924 5-7 passenger sedans and tourings. Finance Co., Chickering 2964.

CADILLAC 1925 Coach, run 200 miles.
CADILLAC 1923 Suburban.
CADILLAC 1924 Coupe.
CADILLAC 1924 Sedan.
CADILLAC 1924 Touring.
CADILLAC 1924 Phaeton.
CHANDLER 1925 Roadster, run 10 miles.
LINCOLN 1924 Spt. Sedan.
JORDAN 1925 "8" Brougham.
MARMON 1924 4-pass. Speedster.
PACKARD 1924 "6" Touring.
WILLS STE. C. 1924 Roadster.
WILLS STE. C. 1925 4-pass. Sport Touring.

L. F. JACOD & COMPANY.
1,860 Broadway. Columbus 7541.

CADILLACS.
61 4-pass. sport sedan, $1,875.
61 4-pass. coupe, $1,650.
61 4-pass. sport phaeton, $1,575.
61 7-pass. touring, $1,500.
59 7-pass. Fisher sedan, $1,150.
59 7-pass. imperial sedan, $1,350.
59 4-pass. sport, balloon tires, $975.
All cars reconditioned and guaranteed.
Run and look like new.
INTERNATIONAL AUTO EXCHANGE,
Col. 1552 Open evenings.
1568 1,860 Broadway. Sundays.

CADILLAC 1922 Enclosed Drive
LOCOMOBILE 1920 Limousine
HAYNES 1924 Roadster
STUTZ 1923 Touring
RICKENBACKER 1924 Sedan
LOCOMOBILE 4-Pass. Sport Tour.
PIERCE-ARROW Sport Tourings
PIERCE-ARROW 4 & 7-Pass. Sedans
Time Payments if Desired.
PIERCE-ARROW DISTRIBUTERS,
USED CAR DEPARTMENT.
233 West 54th St., also 238 West 59th St.
PHONE COLUMBUS 8500.

CADILLAC V 63, all models.
CADILLAC 61, all models.
CHRYSLER 1924 sedan.
LOCOMOBILE Series 7, sportif.
MARMON 1924 4-pass. speedster.
MERCER 1924 6-cyl. sport tour.
MERCER 1923 4-cyl. speedster,
MERCER 1923 4-cyl. roadster.
PACKARD 1923 6-cyl. sport tour.
50 others. Fully guaranteed.
KAPLAN AUTO EXCHANGE,
782 7th Av. (cor. 51st). Circle 7093.

CADILLAC 1925 Custom Coupe.
CADILLAC 1925 Landau Sedan.
CADILLAC 1924 Touring.
CADILLAC 1924 Phaeton.
CADILLAC 1924 Roadster.
CADILLAC 1922 Phaeton.
CADILLAC 1923 Suburban.
W. R. Schoonmaker, 1,866 Bway. Col. 2946.

CADILLAC suburban sedan for sale, thoroughly overhauled, repainted, excellent mechanical shape; no dealers; owner leaving for Europe. Phone Fitzroy 4594, extension 9.

CADILLAC USED CARS, ALL MODELS.
Opposite Cadillac Corp. (Used Car Dept.)
Broadway at 63d St. Phone Columbus 7700.

CADILLAC Roadster, 1923, original condition; $1,550. New Amsterdam Storage Warehouse, 19 West 67th. Open Sundays.

CADILLAC 1924 V-63, 7-passenger touring; original finish; sacrifice $1,350. Marmon Agency, 401 Flatbush Av. Nevins 2176.

CADILLAC for sale, 1924 coupe; only run 5,000 miles; will sell reasonable. Apply 6 P. M., Henry Rosensen, 647 West 169th.

CADILLAC 1924 V63, 7-pass. touring. Cadillac 1923 sedan and tourings.
225 WEST 58TH ST. CIRCLE 5259.

CADILLAC 1923 7-pass. sedan; excellent. FRANKLIN USED CAR CO., INC.,
230 WEST 58TH. CIRCLE 9920.

CADILLAC 1925 imperial limousine, custom deluxe. Scott, 136 West 52d. Circle 7625.

CADILLAC 1924 touring, like new; sacrifice. Fischer, 136 West 52d. Circle 7626.

CADILLAC coupe, 1925 custom de luxe. Fischer, 136 West 52d. Circle 7626.

CADILLAC 1925 coach; exceptional sacrifice. Fischer, 136 West 52d. Circle 7626.

CHALMERS 1923 Sport Sedan, 4-wheel brakes; excellent throughout; bargain. Colt Stewart Co., 1,745 Broadway. Columbus 6370.

CHALMERS 1923 coach, every possible equipment, looks like new; real bargain. Colt-Stewart Co., 1,745 Broadway. Columbus 6370.

CHANDLER 1925 METROPOLITAN SEDAN, $1,350.
Balloon tires, traffic transmission, Pike's Peak motor; terms. Moon Motors, Morningside 7784.

CHANDLER 1925, Comrade roadster. Apartment 41, 320 West 107th St. Academy 4060.

CHANDLER 1925 sedan, never used; big sacrifice; act quick. Pollock, Dayton 5216.

CHRYSLER sport sedan, mileage 900, like new; fully equipped; license plate and insurance with car; leaving town. H. P. Waters, 2,216 Columbus.

CHRYSLER, all body types; exceptional values. Chrysler Used Car Dept. of Colt-Stewart Co., 1,745 Broadway. Col. 6370.

CHRYSLER 1924 Sedan and Brougham, both like new; bargain. Lobell, 1,806 Broadway, Columbus Circle. Open evenings.

CHRYSLER 1925 imperial sedan; mileage, 475; practically new; sacrifice. 235 W. 58th.

CHRYSLER, latest type sport, 4-passenger; reasonable. 240 West 69th.

CHRYSLER 1925 Sedan, like new. Finance Co., 515 West 42d. Chickering 5656.

CHRYSLERS, 1925.
RUN ONE MILE.
ROADSTERS, PHAETONS, TOURINGS,
SEDANS AND IMPERIALS.
W. R. Schoonmaker, 1,866 B'way. Col. 2940.

CRANE SIMPLEX touring, Brewster body, late model, mechanically excellent; attractively priced. 888 7th Av. Phone Circle 0945.

CUNNINGHAM sport touring, run 3,000 miles; complete with extra equipment; seen by appointment. Park Avenue Packard, Inc., 247 Park Av. Ashland 8907.

CUNNINGHAM 4-passenger sport, mechanically excellent; many extras; very reasonable price. 888 7th Av. Phone Circle 0945.

DAIMLER 4-pass. sport model, good mechanical condition; makes very classy appearance. Exchange Car Dept., The Locomobile Co., 16 West 61st St. Columbus 7750.

DODGE 1924 sedan, type B; 5 good tires; excellent paint and upholstery; fully equipped and perfect mechanical condition; down payment only $300. The Studebaker Corp., Broadway at 54th St. Circle 6200.

DODGE sedan, $425; terms. Brooklyn Jordan, Flatbush and De Kalb Avs. Remember this organization's integrity is your guarantee.

DODGE 1923 Coupe, very low price. Ask for Mr. Bradley, Van Alstyne Motors Corp., 1,876 Broadway. Columbus 8725.

ESSEX 1924 Coach, good condition; cheap. Ask for Mr. White, Van Alstyne Motors Corp., 1,876 Broadway. Columbus 8725.

FLINT 1924 sedan, beautifully refinished; car looks and performs like new; nickel radiator; 5 excellent tires; an efficient late model car for a down payment of only $425. Studebaker Corp., Broadway at 54th St. Circle 6200.

FLINT 1924 SEDAN.
L. F. JACOD & CO.,
1,860 Broadway. Columbus 7541.

FLINT 1924 sedan, 55 model; $1,200; your car in trade. 401 Flatbush Av. Nevins 2175.

H. C. S. sport touring, late model, 6 brand new tires; new top and side curtains; motor and mechanical parts guaranteed A1 condition; $450 down, $50 per month, for 10 months; finance, charges and fire and theft insurance included; big bargain. H. P. Waters, 241 West 54th.

HUDSON-ESSEX—You are assured of many miles of service from any one of the open or closed models which we have now on display and they are priced to meet the most moderate purse; time payments arranged if desired.
HUDSON MOTOR CAR COMPANY
OF NEW YORK, INC.,
1,771 Broadway, at 57th St.
Circle 6830. Open evenings.

HUDSON 1924 coach; paint, tires, upholstering and all essentials in new car condition; bumper, windshield cleaner, mirror and trunk; a really good buy for down payment of only $300. Studebaker Corp., Broadway at 54th St. Circle 6200.

HUDSON '25 COACH, $1,050.
Exceptional opportunity; small mileage; guaranteed; terms, trades. 223 West 53d. Columbus 7678.

HUDSON 1925 COACH, 658 MILES
FRANKLIN USED CAR CO., INC.,
230 WEST 58TH. CIRCLE 9920.

HUPMOBILE 1924 Sedan, disc wheels, 3 bumpers, fully equipped; reasonable price. Ask for Mr. White, Van Alstyne Corp. (Hupmobile distributors), 1,876 Broadway. Columbus 8725.

HUPMOBILE 1924 Coach, practically like new, at very reasonable price. Ask for Mr. White, Van Alstyne Motors Corp. (Hupmobile distributors), 1,876 Broadway. Columbus 8725.

HUPMOBILE 1924 Coupe, beautiful condition; reasonable. Ask for Mr. Bradley, Van Alstyne Motors Corp. (Hupmobile distributors), 1,876 Broadway.

JORDAN USED CARS.
OPEN AND CLOSED MODELS OF ALL TYPES AND DESCRIPTIONS.
All cars carry a full guarantee; time payments; your car taken as part payment; exceptional opportunity to purchase Jordan used cars; also other makes.
JORDAN USED CAR DEPARTMENT,
225 West 58th St. (one flight up).
Circle 2958. New 7-Passenger Touring Sedan.

JORDAN 1925 GREAT LINE 8
SPORT TOURING,
BROUGHAM SEDAN.
W. R. Schoonmaker, 1,866 B'way, Col. 2940.

JORDAN 1924 Blue Boy; hydraulic brakes, balloon tires; run 6,000 miles. Call Raymond 4582, after 6; no dealers.

JORDAN 1923 BLUE BOY; SACRIFICE; 4-passenger; make offer. 240 West 59th.

JORDAN 1925 straight 8 sedan. Scott, 136 West 52d. Circle 7625.

LAFAYETTE 1924, 7-passenger touring, used but 2,500 miles by distributors as a demonstrator; cost $3,600; our price, fully equipped and guaranteed, $1,950. Brighton Auto Exchange, 1,077 Atlantic Av., Brooklyn.

LINCOLNS—ALL MODELS.
Rebuilt, Repainted, Guaranteed.
CADILLACS—ALL MODELS.
FULLER-LUCE, INC.,
(Lincoln Distributers.)
218 West 58th St. Circle 6363.

LINCOLN, late 1923, 5-pass. sport sedan; original paint, looks like new; fully equipped, including license plates; this car is for a particular party; will sacrifice. H. P. Waters, Columbus 2216.

LINCOLN, suburban limousine, less than 1,000 miles; attractive price to immediate buyer; late model. Mr. Clach, Terrace 0061.

LINCOLN 1925 sport touring; 2,066 miles.
FRANKLIN USED CAR CO., INC.,
230 WEST 58TH. CIRCLE 9920.

LINCOLN touring, 1924 model, driven only 150 miles; dead storage all Winter; must sell. Fox, Morningside 1718.

LINCOLN limousine, Fleetwood body, nearly new; bargain for quick sale. Phone Newark, Mulberry 1937.

LINCOLN sedan, demonstrator; wonderful opportunity to purchase at factory cost. Morningside 1734.

LINCOLN cabriolet, late model, special body; cost $8,000; bargain. Bouchard, Columbus 4638.

LINCOLN sedan, 5 passenger; good condition; bargain. Valley Stream 1702 after 7 P. M.

LINCOLN 1923 Judkin sport sedan; sacrifice. Fischer, 136 West 52d. Circle 7626.

LINCOLN touring, with California top, like new. Phone Mr. Cole, Ashland 3020.

LINCOLN phaeton, run very little; bargain. Phone Mr. Reynolds, Ashland 3020.

LOCOMOBILE 4-pass. sport; like new; every possible equipment; fully guaranteed; see this car. International Exchange, 1,890 Bway.

McFARLAN sport touring, appearance and condition like new; cost over $5,000; will accept $1,500 cash. Wm. East, 425 Prospect Place, Brooklyn. Prospect 3201.

MARMON Suburban Sedan, thoroughly rebuilt and newly painted; an exceptional value; must be seen to be appreciated. Exchange Car Dept., The Locomobile Co., 16 West 61st St. Columbus 7750.

MARMON Brougham 1923, newly painted; motor just rebuilt; has all the appearances of a new car. Exchange Car Dept. The Locomobile Co., 16 West 61st St. Columbus 7750.

MARMON special speedster; owner will consider reasonable offer. On display at Lobell's, 1,806 Broadway (59th). Open evenings.

MARMON sport speedster, practically new; balloon tires; fully guaranteed. International Auto Exchange, 1,890 Broadway.

MAXWELL club coupe, low mileage, unusual opportunity. Call Chickering 2129 before 12.

MERCER 4-pass. sport and roadster, like new. Int'l Exchange, 1,890 Bway.

NASH 1924 coupe roadster, very good mechanically; 5 tires that cannot be distinguished from new; paint bright and attractive; an excellent buy for down payment

Highland Stakes Won by Zero Hour—3-Year-Olds Work Well in Louisville Mud

ZERO HOUR WINNER IN MUD AT JAMAICA

Son of Hourless Splashes Home in Front of Emissary in Highland Stakes.

SANDE FIRST ON PARK HILL

Puts Up Fine Ride to Stall Off Rush by Belcross—Second Twice and Unplaced Once.

Not even a cold and driving northeast rainstorm could keep the racing enthusiasts away from the Jamaica course yesterday afternoon and a good-sized crowd watched Charles Ferraro's bay gelding Zero Hour, by Hourless—Sprite, splash home in front in the Highland Claiming Stakes, a six-furlong dash for the three-year-olds that was the leading number on the program. In light, under 101 pounds, the gelding won handily from R. L. Gerry's Emissary. The winner was an outsider, held at 10 to 1, but he earned $2,950 for his owner. Howard had the mount and the race was run in 1:13 over a sloppy track.

The Springfield Purse, a sprint of five and a half furlongs for the older division, proved an easy victory for Henry Waterson's six-year-old gelding Brainstorm, which has a strong penchant for the Jamaica going. With Benny Marinelli up, he packed top weight of 119 pounds and beat James Butler's Noon Fire after a spirited battle.

Earl Sande had four mounts during the afternoon and booted one of them home in approved style. This was Park Hill in the fifth race, which Sande handled with consummate skill, and for his victory received approving acclaim almost as vociferous as that accorded him after capturing the Paumonok. He was second in two other races and unplaced on his last mount.

Wins by Three Lengths.

Ten three-year-olds paraded for the ninth running of the Highland Claiming Stakes, which carried $2,000 in added money, changed track conditions resulting in seven scratches. Roy Dickerson again presided at the starting gate, Mars Cassidy still being indisposed, and he sent the field away well. Emissary, which was a high-priced yearling, broke running and opened up a big lead. Zero Hour was away well and went up with a rush on the turn. He challenged Emissary and disposed of him in a mild stretch drive, coming past the winning post with a margin of three lengths.

Emissary tired in the stretch, but took the place by a couple of lengths from Walter E., which was held at 9 to 2 with the Gerry colt. Brown Betty, a speedy sprinter and which carried a lot of money at 4 to 1, was knocked out of the contention at the start. J. F. Richardson's Hoot Mon, which was backed from 7 to 2 at post time, broke slowly and appeared not to like the going. The fractional times were: 0:24, 0:47 2-5, 1:13.

Brainstorm gave away pounds to everything in the field of six that ran for the Springfield Purse, but handled his weight with ease in the going and was out in front all the way, being under wraps at the end. Noon Fire was closest to the gelding all through the sprint and Sande challenged with him in the turn. He got up almost on even terms on the turn for home, but lost ground when Brainstorm carried him a bit wide. He faltered in the final furlong and Brainstorm had more than a length to spare, going easily. The Sanford Stud Farm's three-year-old Patroon took third money. Brainstorm was the even-money favorite.

Sande Scores with Park Hill.

Sande's victory was scored on R. E. Vickerman's five-year-old gelding Park Hill in the race at a mile and seventy-yards for four-year-olds and upward, in which seven ran. When the Barrier rose Coltiletti took John Shaughnessy's O'Corra to the front from the outside position in the first seventy yards. Sande steadied Park Hill in back of him until the far turn, where he went up easily. He challenged on the turn into the stretch and raced down O'Corra, but Sande had to ride hard to stand off the challenges of T. C. Sawyer's Belcross. The latter was held under restraint during the early racing in third position and moved up gamely entering the stretch. He was forced out in the stretch when the leaders came wide, but was only a length back of the winner at the finish. O'Corra stepped after six furlongs and third money went to G. C. Winfrey's Asa Jewell. Park Hill was the 8-to-5 favorite.

There was some interest in the six-furlong dash for maiden three-year-olds and upward, in view of the fact that two of them had been thought enough of to be named for the Kentucky Derby. They were A. A. Busch's Omar Khayam, colt Chief Uncas and H. P. Whitney's Coronation. It is safe to say they will not go to Churchill Downs. Sande was up on Chief Uncas and took the colt out into a good lead at the start. Coronation, with Jimmy Butler up, but tired badly in the stretch and was beaten three lengths by the Ascot Stable's four-year-old filly Gold Button. Coronation, on which Ivan Parke was up, raced greenly and finished third. Neither Chief Uncas nor Coronation had ever carried colors before. Chief Uncas was the 7-to-5 favorite, the winner being a 10-to-1 shot.

The opening number brought out a field of a dozen of the older division for a dash of five and a half furlongs, the winner of which was J. A. Harper's four-year-old filly All in All, an 8-to-1 shot. Pawgrill wheeled when the barrier went up and was left. The others got away well and the Shoshone Stable's three-year-old gelding Otai went out in front, raced down Winning Bird in the first three furlongs and opened a good lead. On the turn into the stretch All in All came around Otai, after having saved ground all the way and won going away. J. L. Holland's Catherine von Utter, the 5-to-2 favorite, broke slowly and was not a contender, although she closed well.

The summaries:

FIRST RACE.

For three-year-olds and upward; claiming; purse $1,000. Five and one-half furlongs.

Horse.	Wt.	Jockey.	Odds.	Fin.
All in All	114	Robbins	8-1	1½
Otai	107	O'Brien	5-1	2ª
Lord Bacon	112	Bell	8-1	3ª
Winning Bird	102	Cooper	6-1	4ak
Cue-Rack	112	M. Fator	8-1	5ak
Cath. Van Utter	99½	W. Harvey	5-2	6ª
Chris Elm	107	Hernandez	10-1	7½
Gala Night	104½	Catrone	15-1	8ª
Helen Condon	97	Howard	50-	9½
Lastreen A.	101	Richards	50-	10
Eagle Arbia	107	Hastings	12-1	11
Pawgrill	110½	Matthews	50-1	*

*Left at post.

Place and show: All in All, 3 to 1, 8 to 5; Otai, 2 to 1, even; Lord Bacon, 8 to 5.

Time—1:06 4-5.

Start good for all but Pawgrill; won handily; place ridden out. All in All, b. f., 4, by Stevenet—Lily Treyne; owned by J. A. Harper and trained by J. S. McDonald.

SECOND RACE.

For three-year-olds and upward; maidens; allowances; purse $1,000. Six furlongs.

Horse.	Wt.	Jockey.	Odds.	Fin.
Gold Button	115	L. Fator	10-1	1ª
Chief Uncas	115	Sands	7-5	2½
Coronation	115	Parke	3-1	3ª
Ellie	115	Coltiletti	5-1	4½
Blacksmith	115	Fairbrother	15-1	5ª
Bruna	115	M. Fator	6-1	6ª
Warasta	110	Dawson	50-1	7ª
Candy Maker	115	Marinelli	12-1	8ª
Master Mind	115	Bell	40-1	9ª
Highlands	115	Walker	50-1	10

Place and show: Gold Button, 4 to 1, 2 to 1; Chief Uncas, 1 to 2, 1 to 4; Coronation, 1 to 2.

Time—1:14 1-5.

Start good; won easily; place ridden out. Gold Button, b. f., 4, by Van Feter—Button-hole; owned by the Ascot Stable and trained by F. Kraft.

THIRD RACE.

For three-year-olds; the Highland Claiming Stakes; $2,000 added. Six furlongs.

Horse.	Wt.	Jockey.	Odds.	Fin.
Zero Hour	101	Howard	10-1	1ª
Emissary	108	Coltiletti	9-2	2ª
Walter E.	106	Cooper	9-2	3ak
Faddist	107	Marinelli	10-1	4ª
Hoot Mon	101	W.Harvey	7-2	5ak
McGrimmon	105	L.Fator	8-1	6ak
Pedagogue	103	Robbins	12-1	7ª
Brown Betty	105	Stevens	4-1	8ª
Night March	114	Fairbrother	8-1	9ak
White Wash	111	Legere	10-1	10

Place and show: Zero Hour, 4 to 1, 2 to 1; Emissary, 2 to 1, even; Walter E., 8 to 5, 4 to 5.

Time—1:13.

Start good; won handily; place ridden out. Zero Hour, b. g., 3, by Hourless—Sprite; owned by Charles Ferraro and trained by N. L. Byers.

FOURTH RACE.

For three-year-olds and upward; allowances; purse $1,000. Five and one-half furlongs.

Horse.	Wt.	Jockey.	Odds.	Fin.
Brainstorm	119	Marinelli	even	1½
Noon Fire	116	Sande	2-1	2ª
Patroon	107½	Coltiletti	6-1	3½
Alchemy	111	Wakoff	20-1	4ª
Ghent	108	Cooper	6-1	5ª
Barney Google	119	W.Harvey	20-1	6

Place and show: Brainstorm, 1 to 4, out; Noon Fire, 1 to 2, out; Patroon, 1 to 3.

Time—1:05 4-5.

Start good and fast; won easily; place ridden out. Brainstorm, blk. g., 6, by Peter Pan—Bubble; owned by H. Waterson and trained by J. Edwards.

FIFTH RACE.

For four-year-olds and upward; claiming; purse $1,000. One mile and seventy yards.

Horse.	Wt.	Jockey.	Odds.	Fin.
Park Hill	112	Sande	8-5	1ª
Belcross	112	Swanson	7-2	2½
Asa Jewell	117	W. Harvey	5-2	3ª
O'Corra	112	Coltiletti	15-1	4½
Gladys V.	107	Peternall	8-1	5½
Queen's Guild	112	Wakoff	15-1	6ª
Amstelle	112	Burns	60-1	7

Place and show: Park Hill, 7 to 10, 1 to 3; Belcross, 6 to 5, 1 to 2; Asa Jewell, 1 to 2.

Time—1:47.

Start good; won ridden out; place driving. Park Hill, b. g., 5, by Zeus—Edna Collins; owned by R. E. Vickerman and trained by J. S. McDonald.

SIXTH RACE.

For two-year-olds; fillies; maidens; purse $1,000. Five furlongs.

Horse.	Wt.	Jockey.	Odds.	Fin.
Turf Light	114	Coltiletti	3-1	1½
Prenez Garde	114	Fairbrother	18-5	2ª
Hell Cat	114	W. Harvey	15-1	3½
*Indian Maid	114	Parke	13-10	4ak
*Twig	114	Sande	13-10	5ª
Airlie	114	Marinelli	7-1	6

*Fl. P. Whitney entry.

Place and show: Turf Light, 4 to 5, 1 to 3; Prenez Garde, 6 to 5, 1 to 2; Hell Cat, 5 to 1, 5 to 2.

Time—1:01 2-5.

Start poor; won easily; place same. Turf Light, ch. f., 2, by Pebbles—Turf Star; owned by James Butler and trained by J. Johnson.

Weather raining; track sloppy.

Mack Garner Selected to Ride Kentucky Cardinal in Derby

CHICAGO, April 29.—Mack Garner, one of the veterans of the American turf, will be astride Kentucky Cardinal in the $50,000 Kentucky Derby, May 16, instead of Harry Stutts, according to word from Lexington, Ky., today. Stutts had been engaged, but when G. Frank Croissant purchased the colt he decided to have Garner ride. Stutts probably will be astride Quatrain. With the selection of Garner for the mount on Kentucky Cardinal jockeys for four other Derby entries have been signed. Jake Huepel will ride Captain Hal, Willie Fronk will be astride Lee O. Cotner and Earle Poole will pilot Step Along.

DERBY CANDIDATES GET TRIALS IN MUD

Quatrain Steps Two Furlongs in 0:25 Over Course at Churchill Downs.

CAPTAIN HAL SHOWS SPEED

Runs ¾ of Mile in 1:17 2-5 and Pleases Trainer Walker—Boon Companion Has Cold.

LOUISVILLE, Ky., April 30.—Cold weather and a muddy track, five seconds slow to the mile, failed to keep the Kentucky Derby candidates quartered at Churchill Downs from working out today, although little was asked of the colts in the way of speed.

Captain Hal showed that he can run on any kind of a track when he stepped five-eighths of a mile in 1:02 3-5 and galloped out three-quarters in 1:17 1-5. While he has never been "set down" for the Derby route, he has had many fast trials at shorter distances and apparently thrived on them. Billy Walker, veteran jockey and trainer, remarked after the colt pulled up that his work was as good as he ever saw in the kind of going Captain Hal had.

The Cincinnati Stable's Louis Rubenstein also showed a good trial in the mud when he stepped the quarter in 0:24 1-5, half in 0:49 2-5 and three-quarters in 1:18. This colt seems particularly good over a soft track and stable talk has it that he will go in the Derby should the course be heavy May 16. Russell Cave, D. Borgmann's Derby colt, went seven-eighths in the creditable time of 1:34.

Quatrain was out for a gallop and opened up at a quarter in 0:25. The Louisiana Derby winner looks to be in fine trim. Lee O. Cotner was sent at a canter around the course once. This colt looks as fit as hands can make him and may be sent to Pimlico to fill his engagement in the Preakness Stakes.

Drowsy Waters also was sent for a long gallop and Silce breezed three-quarters in 1:21.

Boon Companion was out, but was hustled back to the barn quickly when he showed signs of having a cold. Trainer Woodman placed him under observation.

YALE FOUR ENTERS TITLE POLO PLAY

Blue Will Strive to Regain Intercollegiate Outdoor Championship at Rye.

Yale's powerful polo team, which has swept through its opposition, both indoor and out, during the present year, yesterday filed its formal entry for the intercollegiate outdoor championship tournament, which will be held on the field of the Westchester Biltmore Country Club at Rye, N. Y., starting on June 13.

Yale's entry for the event, to be staged this year under the auspices of the newly formed Intercollegiate Polo Association, brings the list of competitors up to five. The other teams which previously have filed their entries are Princeton, United States Military Academy, Pennsylvania Military College and Norwich University.

The Yale four probably will ride on the field favored to regain the championship the Blue won in 1923 and lost last season to Princeton's horsemen. During the indoor season, with a combination of veterans, the Blue swept through to an easy victory in the intercollegiate event and in addition captured the National Class A title, while another set of riders carried the Blue to a victory in the National Class B championship. Yale has been doing just as well outdoors, winning the Spring round-robbing tournament at Pinehurst recently against two civilian teams and a military combination.

Henry Baldwin, star of the past two outdoor intercollegiate tournaments, is captain of this year's four. Winston Guest, son of Captain the Hon. Frederick E. Guest, who has been prominent in British polo affairs, is playing his first years on the varsity, but has proved almost equal as a performer to the sensational Baldwin. Sanford Hewitt, another veteran, is at back, while three proven players—Muir, Hunt and Herold—are striving for the fourth position on the team.

This will be the last year of intercollegiate polo for both Baldwin and Hewitt and they are certain to make every effort to round out their careers by regaining the title.

DE PAOLO WINS AUTO RACE.

Takes 150-Mile Event at Fresno in 1:25:49—Milton Is Second.

FRESNO, Cal., April 30.—Peter de Paolo won the 150-mile automobile race on the Fresno Speedway here today. Tommy Milton was second and Leon Duray third. The winner's time was 1:25:49.

JAMAICA ENTRIES.

FIRST RACE—Claiming; for maidens; two-year-olds; five furlongs. *Belfield 109 pounds. Skip Little Moon 117, Billiken 112, Camphor Ball 114, *Seablaze 104, Christina 114, Downpour 112.

SECOND RACE—For three-year-olds and upward; conditions; five and a half furlongs. Roman Princess 103 pounds, Chatterer 110, Mino 120, King Jimmy 115, Barbary 116, Killashandra 110, Mixture 110, Johnny Campbell 108, Heckler 108, White Wash 115, Samaritan 125, Watts 115.

THIRD RACE—Claiming; for four-year-olds, and upward; one mile and seventy yards. Insulate 109 pounds, Ruban Rouge 112, *Yoshimi 107, Episode 112, *Eagerness 102, *Rigel 107, Metrodore 112, Park Hill 112, Athelstan 112.

FOURTH RACE—Claiming; for three-year-olds and upward; six furlongs. Lady Boss 117 pounds, *Fairlight 112, Galatia 107, Akbar 107, Ted 107, Nora Hayes 102, *Teacey 114.

FIFTH RACE—Claiming; for three-year-olds and upward; six furlongs. *New Hope 102 pounds, Foyle 102, Highlands 107, Sarsaparilla 117, Catherine Douglas 102, Saddle Ring 117, Flora Star 102.

SIXTH RACE—For maidens; fillies; three-year-olds and five and a half furlongs. Evil Mama 117 pounds, Roaman Princess 117, Saffron 117, Lupine 117, True Heart 117, Clair de Lune 117, The Pullet 117, Bal Masque 117, Polly McWiggle 117, Youthful 117, Tetrazzini 117.

*Apprentice allowance claimed.

Weather raining; track sloppy.

PADDOCK-MURCHISON SET RECORDS IN CHINA

World Marks Claimed for U. S. Sprint Stars at 80, 90, 130 and 160 Meters.

SHANGHAI, China, April 30 (Associated Press).—The American runners, Charles Paddock and Loren Murchison, are claimed to have broken four world's records here today. Murchison ran 80 meters in 8 3-5 seconds and 130 meters in 14 seconds. Paddock ran 90 meters in 9 4-5 seconds and 160 meters in 17 seconds.

ALLEGHAN WINS FEATURE.

Beats Sandy Man ½ Length in Tobacco Stakes at Lexington.

Special to The New York Times.

LEXINGTON, Ky., April 30.—J. T. Looney's bay colt Alleghan, by Everett-Ten Pin, this afternoon captured the Tobacco Stakes, a dash of four and a half furlongs for two-year-olds. The colt, in winning his second straight victory, shouldered top weight of 122 pounds and ran the distance in 0:56 4-5 over a heavy track. D. Connelly had the mount and nine ran. The winner paid $13.40 for a $2 ticket in the mutuels.

The start was good for all but the favorite, F. M. Grabner's Renbarg, which broke badly. Alleghan was one of the last to gain his stride and was hard ridden all through. He responded with a game rush in the last furlong and outstayed Sandy Man, winning by half a length.

The summaries:

FIRST RACE—For three-year-olds and upward; maidens; allowances; the Mount Sterling Purse; purse $800; futurity course. Happy Step, 115 pounds (Pool), $2.50, $2.20, $2.10, first; Saar, 108 (Frank), $2.70, $2.20, second; Jolly Boy, 115 (B. Harvey), $2.30, third. Time—1:12 2-5. Kubale, Jennie A. and Sandy Day also ran.

SECOND RACE—For two-year-olds; maidens; claiming; purse $700; four and one-half furlongs. Lucent, 110 pounds (Pool), $3.90, $3, $2.50, first; Kyrock, 113 (Taylor), $4.80, $3.90, second; Mieux, 108 (McAlaney), $11.80, third. Time—0:57 1-5. Nine Sixty, Earl Combs, Flank Attack and Serious also ran.

THIRD RACE—For three-year-olds; fillies; claiming; purse $800; one mile and seventy yards. Eight Sixty, 103 pounds (Bisbas), $3.80, $2.50, $2.20, first; Maximaneh, 108 (Charles), $2.70, $2.30, second; Rosa Greener, 111 (Pool), $2.30, third. Time—1:40 2-5. Betsy Bacon and Resistance also ran.

FOURTH RACE—For two-year-olds; maidens; claiming; purse $700; four and one-half furlongs. Estin, 110 pounds (Connelly), $13.80, $10.70, $5.10, first; Brown Leaf, 113 (Taylor), $15.60, $6.40, second; Fraser, 113 (Kelsay), $3.50, third. Time—0:57. Dr. A. Lowenthal, Just a Toy, Bob Spalding, Scissons and Stella King also ran.

FIFTH RACE—For two-year-olds; third running of the Tobacco Stakes; $3,000 added; four and a half furlongs. Alleghan, 122 pounds (Connelly), $13.40, $8.80, $5.20, first; Sandy Man, 117 (Taylor), $12.60, $7, second; Captain Seth, 123 (Frank), $4.10, third. Time—0:56 4-5. Helen's Babe, Smacker, Red Heart, Edith Bennett, Bride o' the Wind and Renbarg also ran.

SIXTH RACE—For three-year-olds; allowances; the Lexington Club Purse; purse $1,000; one mile and one-sixteenth. Broadway Jones 115 pounds (Blind) $12.60, $4.30, $2.40, first; Old Slip 113 (Taylor), $5.80, $2.60, second; Step Along 115 (Pool) $2.10, third. Time—1:52 1-5. Cherebu, Fire On and Boone's Knoll also ran.

SEVENTH RACE—For three-year-olds and upward; claiming; purse $800; one mile and seventy yards. Dingo 113 pounds (McClung) $5.20, $3.10, $2.70, first; Richelieu 105 (Montgomery) $4, $3.20, second; Tight 100 (Charles) $5, third. Time—1:46 3-5. Quoin and Roxana also ran.

Weather cloudy; track heavy.

BRADLEY AGAIN NAMED.

Re-elected Head of Thoroughbred Horse Association for Third Time.

LEXINGTON, Ky., April 30.—Edward R. Bradley, master of Idle Hour farm and nationally known sportsman, has been unanimously elected president of the Thoroughbred Horse Association for the third consecutive term at the annual business meeting.

The election of Mr. Bradley for the third time as president is without precedent in the organization.

Vancouver's Ruth Rings Fire Alarm With Hit, Brings Out Engines, Starts Panic in Hospital

VANCOUVER, April 30.—Rusty Bouting, the Babe Ruth of Vancouver's sand lots, took a hitch in his belt, spat on his hands and twisted his cap rakishly over his ear as a propitiatory offering to the goddess of chance when he stepped to bat for the Vancouver Bearcats this afternoon and broke up the game.

The hard-smitten ball crashed against a fire-alarm box half a block away and rang in an alarm which brought most of the city's Fire Department to the scene. A minor panic ruled St. Luke's Hospital, adjoining the baseball lot, as the jangling apparatus clattered about, with firemen in the belief that the fire was hidden within the hospital's walls.

Rusty didn't complete his home run, having abandoned his circuit of the bases when he reached second to join his fleeing companions.

SANDE WILL RIDE AT PIMLICO OPENING

To Have Mount on Sarazen in Dixie Stakes Today—Turf Stars Are Entered.

Special to The New York Times.

BALTIMORE, April 30.—The Spring meeting of eleven days of the Maryland Jockey Club will open at the Pimlico course tomorrow afternoon. The $25,000 Dixie Stakes for three-year-olds and upward at a mile and three-sixteenths will be the star number of the first day's card, and it has attracted a notable entry of twenty-one of the best distance runners of the older division in training East and West.

Heavy rain today has made the track very muddy and it cannot possibly be fast for the big race tomorrow. Bad track conditions in the morning are likely to cause heavy withdrawals. Mrs. Vanderbilt's great gelding Sarazen is in with top weight of 130 pounds and if Max Hirsch elects to send him to the post he will have to give away all the way from eleven to thirty-seven pounds. Earl Sande will have the mount on Sarazen and he is expected to go to the post the 3-to-1 favorite, despite his heavier impost.

The Belair Stud has named three overnight—Aga Khan, which likes a distance; Flames and Beatrice. The entry may be second choice in the wagering. Beatrice is a Preakness and Kentucky Derby eligible.

Three other eligibles for these rich stakes are named to go tomorrow. They are the Xalapa Farm's Sweeping Away, Hal Price Headley's Almadel and R. F. Whitney's Overall.

Among the other stars carded to go after the rich stake are Hal Price Headley's Chacolet, which captured the Dixie last year; R. T. Wilson's Wilderness, which Johnny Maiben is scheduled to ride; the Greentree Stable's Cherry Pie, holder of the American mile record; the Salubria Stable's My Own; the Liljne Stable's Sunsini and Audley Farm's Princess Doreen.

The entries:

FIRST RACE—Purse $2,000; the Inaugural Steeplechase; for four-year-olds and upward; two miles. *Away 2d 145 pounds, Black Fox 146, *Crumpie 134, Lorenzo 134, †Gravity 144, †Trapstick 134, †Relentless 137, †Owen Tudor 145, ‡Gov. Smith 134, †Verdant Valley 145. †Brookmeade Stable-L. E. Kelfer entry. ‡Samuel Ross-Thomas Monahan entry. §J. E. Davis-C. L. A. Heiser entry.

SECOND RACE—Purse $1,500; the Interrogative; for two-year-old maidens; four furlongs. Sunbeam 116 pounds, Foretell 115, Ceres 112, West Point 115, Exchequer 115, Miss Stanley 112, Crusader 115, Trapeze 112, Brush by 115, Lemons 115, Shampoo 112, Welshot 115, Xtra 112.

THIRD RACE—Purse $1,300; for three-year-olds and upward; claiming; one mile and one-sixteenth; 113 pounds. *Quotation 107, Rose Cloud 102, Suburban 112, *Soggarth Aroon 115, *Carlton 114, *Vornove 108.

FOURTH RACE—Purse $1,300; for two-year-olds; claiming; four furlongs. Fore Lady 113 pounds, What'll I Do 113, Miss Bleze 115, Flapper Girl 115, Little Emma 113, Famine 110, Becky Sue 113, Gunny Sack, 116, Selective 113, *Compromise 108, Cobra 116, Gettysburg 116.

FIFTH RACE—The Dixie Handicap, $25,000 added; for three-year-olds and upward; one mile and three-sixteenths. †Chacolet 117 pounds, Cherry Pie 119, †Transmute 114, †Aga Khan 117, Setting Sun 98, Digit 102, Sarazen 130, *†Imadel 100, Spot Cash 115, ‡Overall 93, ‡Beatrice 101, Joy Smoke 104, Princess Doreen 115, Wilderness 116, Beau Butler 108, My Own 115, Sweeping Away 107. †Flames 106, Sunsini 109, Prince Hamlet 99, Rustic 115. †Hal Price Headley entry. ‡H. F. Whitney entry. §Belair Stud entry.

Note—Weight on Sweeping Away includes 5 pounds penalty.

SIXTH RACE—The Merchants Handicap; purse $2,000; for three-year-olds; one mile and seventy yards. Senalado 109 pounds, †Beatrice 110, Nocturne 102, Gunboat 103, †Sir Ronald 98, Edisto 108, Damon Runyon 102, Laddie Buck 110, Silver Rock 100, Chink 108, Finland 105, Sanford 101. †Belair Stud entry.

SEVENTH RACE—Purse $1,500; for three-year-olds and upward; claiming; six furlongs. *†Appellate 104 pounds, *Polynesia 110, †Wild Lane 105, Ensign 105, Dream of the Valley 115, *†MacLean 112, †Serko 117, John S. Mosby 110, †Young April 105, *†Lucifer 105, *Warning 105, *Lady Glassen 100, *Wellfinder 107, Note of Love 97, Heir at Law 117, †Gymkhana 97, Rejection 112, Eric Baby 107. †H. G. Bedwell entry. ‡Liland Stable entry. §Edward F. Whitney entry.

*Apprentice allowance claimed.

Weather rainy; track muddy.

TO RUN DERBY SPECIAL.

Pennsylvania Railroad Arranges to Accommodate New Yorkers.

To accommodate the big crowds which will attend the fifty-first running of the Kentucky Derby at Louisville on May 16 from this part of the country, a special train will be run by the Pennsylvania Railroad from New York. The Kentucky Derby Special will leave the Pennsylvania Station in this city at 4:05 P. M., Eastern Standard Time, on Thursday, May 14, making a stop at Newark and at North Philadelphia. The return trip will start from Louisville on Saturday after the running of the Derby, leaving Louisville at 7 P. M. and arriving at New York at approximately 8 P. M. on Sunday, May 17.

CORNELL TWELVE WINS.

Defeats Penn State by 3-0 Score on Sloppy Field.

Special to The New York Times.

ITHACA, N. Y., April 30.—The Cornell lacrosse players scored an easy win over Penn State today by 3 to 0. The field was in sloppy condition from a post-season snow. In the second half Cornell found the opposite net for three goals, the scores being made by Bowdish, Hall and McKinley.

The line-up:

CORNELL (3).		PENN STATE (0).
Stainton	G.	Harkins
Morris	P.	Wieland
Kearney	C.P.	House
Bamman	1D.	Buckley
Robbins	2D.	Seaman
Jennings	3D.	Shanks
McKinley	C.	Shaner
Rice	3A.	Wendle
Bowdish	2A.	Clauses
Herman	1A.	Hackett
Hall	I.H.	Geiselwite
Rollins	O.H.	Edmunds

Goals—Bowdish, Hall, McKinley.

Referee—Dr. Hubbs, Harvard. Time of halves—30 minutes.

ZUNA GOES ABROAD TODAY.

Sails for England With Lynch for London Marathon May 30.

NEWARK, N. J., April 30.—Frank Zuna of this city and Michael Lynch of Washington, D. C., two of America's foremost Marathon runners, will sail for England tomorrow morning on the steamship Minnekahda of the United States Line.

They are scheduled to run in the London Marathon on May 30, after which they will compete in distance races in Germany, France and Italy, returning to the United States in the Fall.

Ryan Training Hard for Baker.

Paddy Ryan of Pittsburgh is reported in hard training for his bout tomorrow night at the Ridgewood Grove Sporting Club with Sergeant Sammy Baker at Mitchel Field.

SPORT OF KINGS.

The barrier springs on the initial handicap at Belmont. The event was won by Gifford Cachran's Flying Ebony. The New York Times Rotogravure Sports Section next Sunday.—Advt.

SEA GULL CAPTURES TITLE AT DURLAND'S

Hamilton's Polo Mount Takes First Championship Award in Spring Horse Show.

The honor of taking the first championship in the thirtieth annual New York Spring Horse Show at Durland's Riding Academy fell to William H. Hamilton's five-year-old middleweight polo mount Sea Gull last night. After taking the blue in the middleweight class, the gray mare went on to capture the championship, establishing her supremacy over the best in the lightweight, middleweight and heavyweight classes.

Charles B. Powell's six-year-old bay gelding Bag of Tricks took the reserve. The clever riding of the owner counted a great deal for Bag of Tricks but the performance of Sea Gull was unmistakably superior, the animal anticipating the guiding hand of her rider and doing the right thing at all times. Considerable color was lent by the apperance of the riders in polo attire, carrying a mallet and ball. Performance counted 25 per cent. and conformation 25 per cent.

The largest crowd that has attended the show thus far was present last night, filling the boxes and most of the seats in the gallery. Once more the mounted troops of the Police Department gave their exhibition of rought riding and won volleys of applause as they made their pyramid, picked up objects from the ground while charging at full speed and rescued comrades from "runaway" mounts.

Fuller's Champion Beaten.

The biggest surprise of the show to date was furnished when Mortimer B. Fuller's brown mare, Forest Echo, which won the light saddle horse championship in the Brooklyn show last Saturday, failed to place better than third in Class 19, for saddle horses over 14 hands 2 inches and under 15 hands 2 inches. The blue in this class went to Miss Elizabeth Greve's chestnut mare, Wee Becky.

The same exhibitor's bay mare, Princess Pat, took the red and the yellow ribbon was placed on Forest Echo. Mr. Fuller's eight-year-old mare did not show at her best in this class, and it was particularly noticeable that in trotting she broke her gait a number of times. This, of course, spoiled her chances of taking the blue, and the cup was presented by Charles F. Hubbs to the winner.

The victory of Wee Becky was all the more surprising because of the fact that earlier in the evening Miss Greve's chestnut mare failed to place in Class 26, an amateur saddle class in which the owners rode their mounts. Miss Greve's other mount, Princess Pat, was more consistent, for the bay mare took the red ribbon in this class also. The blue went to George Crouch's brown mare, Princess Gloria, which took another blue shortly after, in Class 22, ladies' saddle horses. Mrs. Harry E. Robinson's chestnut gelding, Woodford Rex, was reserve. The failure of Mrs. Byford Ryan's well-known chestnut gelding, Gold Crest, to place in this class, occasioned some surprise.

There was another surprise during the evening that occasioned considerable comment. This was the failure of Ballymacshane, Rally Farms' gray gelding, to place in the opening class of the evening for jumpers over the bars at 4 feet 3 inches.

Amber Crest Scores.

Amber Crest, the pride of the Mortimer B. Filer stable, walked off with one of the most valuable prizes in the show when he captured the Saddle Horse Sweepstakes. Competing against a large and attractive field, the champion of the Brooklyn show stood out supreme, his superiority evident almost the moment he entered the arena.

Wee Becky, which had humbled Amber Crest's stable mate, Forest Echo, could get no better than fourth place in this class, in which the red rosette went to Suzette, the bay mare belonging to Mrs. John R. Gladding of Providence, R. I. Lord Amhurst, the brown gelding owned by the Misses Marion and Grace Douglass, took third prize; Princess Pat fifth, and Hope Garland's bay mare, Seaton Brenda, sixth. Robert Leland, the 12-year-old son of Dr. Henry Leland of 56 West Fifty-eighth Street, who has won two blues for his horsemanship in this show, had the mount on Seaton Brenda.

Another defeat was inflicted upon the Fuller stables when Sunrise and Sunbeam, the prize brown geldings belonging to Mrs. Fuller were forced to take second place to Mrs. Byford Ryan's bay mares, Princess Fulange and Fulgora.

The awards:

Class 37, Jumpers (at 4 feet 3 inches)—Won by Ivy D. Maddison's b. m. Vada Belle; Mrs. Byford Ryan's ch. g. Canaie Jock, second; Riversville Farm's gr. g. Grey Cloud, third; Knaresborough Farm's ch. m. Miss, fourth.

Class 26, Saddle Horses (over 14 hands 2 inches, to be ridden by owner)—Won by George Crouch's b. m. Princess Gloria; Elizabeth Greve's b. m. Princess Pat, second; Frances H. White's ch. m. Norma, third; Mrs. Vincent S. Mulford's b. m. Morning Mist, fourth.

Class 14, Pony Sweepstakes (ponies in harness, not exceeding 14 hands 2 inches)—Won by Mrs. Mortimer B. Fuller's br. g. Sunrise; Mrs. Byford Ryan's b. m. Princess Fulange, second; Mrs. Joseph S. Sylvester's ch. s. Hamilton Look-In, third; J. F. and C. M. O'Boyle's b. m. Hawthorne Belle, fourth.

Class 41, Polo Mounts (middleweight mounts up to carrying 160 to 190 pounds)—Won by William H. Hamilton's gr. m. Sea Gull; Paul M. Ladin's ch. g. Cricket, second; Herbert Levinski's b. g. Sporting Blood, third; 105th Field Artillery's ch. g. Wildfire, fourth.

Class 35, the Durland Special (horses or ponies to be ridden by children)—Won by Robert Leland's Miriam Hall, second; Carman Duany, third; Anthony Smith, fourth.

Class 22, Ladies' Saddle Horses (15 hands, 2 inches or over)—Won by George Crouch's br. m., Princess Gloria; Mrs. Harry E. Robinson's ch. g., Woodford Rex, second; Alfred C. Cavagnaro's b. g., Brilliancy, third; Vincent S. Mulford's b. g., Break o' Day, fourth.

Champion Polo Mount—Won by William H. Hamilton's gr. m., Sea Gull; Charles B. Powell's b. g., Bag of Tricks, reserve.

Class 19, Saddle Horses (over 14 hands, 2 inches and under 15 hands, 2 inches)—Won by Elizabeth Greve's ch. m., Wee Becky; Elizabeth Greve's b. m., Princess Pat, second; Mortimer B. Fuller's br. m., Forest Echo, third; Constance Sale Regan's unnamed b. m., fourth.

Class 13, Pony Tandems (not over 14 hands 2 inches)—Won by Mrs. Byford Ryan's b. ms. Princess Fulange and Fulgora; Mrs. Mortimer B. Fuller's br. gs. Sunrise and Sunbeam, second; F. and C. M. O'Boyle's b. m. Hawthorne Belle, and b. g. Cedar Crest Fire King, third.

Class 34, Jumpers (triple bar hurdles)—Won by Fred Wettach Jr.'s b. m. Yolanda; Jack Gormley Jr.'s b. g. Music Hall, second; Charles B. Powles's gr. g. Moonshine, third; Miss Aline Hofheimer's gr. m. Gray Mist, fourth.

Class 29, Sweepstakes for Saddle Horses (over 14 hands 2 inches)—Won by Mortimer B. Fuller's ch. g. Amber Crest; Mrs. John R. Gladding's b. m. Suzette, second; the Misses Grace and Marion Douglass's br. g. Lord Amhurst, third; Miss Elizabeth Greve's ch. m. Wee Becky, fourth; Miss Greve's b. m. Princess Pat, fifth; Hope Garland's b. m. Seaton Brenda, sixth.

Pairs of Hunters and Jumpers—Won by Mrs. Byford Ryan's ch. g. Canaie Jock and Michael F. Dwyer's Sunrise, second; Rally Farms' gr. g. Ballymacshane and Riversville Farms' gr. g. Gray Cloud, second; Jean Browne Rose's b. g. Trinket and Maurice Wertheim's b. g. See What, third.

MET. A. A. U. COACHES START WORK TODAY

Plan to Help Athletes in Their Training to Go Into Effect at McCarren Park.

The track and field coaches who were recently engaged by the Metropolitan Association of the A. A. U. will start work today. Jack Kelly, veteran Brooklyn College and Pastime A. C. mentor, will be at McCarren Park, Greenpoint, to give advice on training and coaching. The instruction is free and will be open to all those

Kearns Gets Walker—Columbia Crew in No. 1 Lane

WALKER HAS SIGNED KEARNS AS MANAGER

Welterweight Champion, Now on the Coast, Joins Forces With Jack Dempsey.

TUNNEY OFF TO CAMP TODAY

To Go to Quarters at Saratoga Springs—Rosenberg May Meet Genaro for Title June 9.

Tex Rickard yesterday received a telegram from Jack Kearns announcing that the latter had taken over the management of Mickey Walker, world's welterweight champion. Walker is now on the Pacific Coast preparing for his bout with "Lefty" Cooper. With this announcement, which was not unexpected in boxing circles, Walker joins Jack Dempsey as the second champion in Kearns's string.

Opinion was sharply divided in local boxing circles last night regarding the significance of this move. Some held that Kearns was well aware that Dempsey's ring days were over and that this knowledge had caused the champion's manager to turn his attention to other fields. The concensus, however, seemed to be that this action on Kearns's part threw no new light on the Dempsey situation. The majority believed, apparently, that Kearns had simply seen a chance to get hold of a popular and highly tried champion and had improved on it.

Kearns is the second real manager Walker has had in his career. Since Jack Bulger, Mickey's crony and mentor, died, over a year ago, the Newark lad really handled his own affairs. Joe Degnon did act the part of Walker's manager for a time, but there never was a contract between them.

Soon after his bout on the Coast with Cooper, which is not a championship affair, Walker will come back East to prepare for his forthcoming clash with Middleweight Champion Harry Greb.

The Polo Grounds A. C., under whose auspices the Tunney-Gibbons bout will be held on June 5, yesterday moved its offices to the Hart Building, Forty-second Street and Sixth Avenue. From these offices the ticket sale for the bout will begin next week. The National Exhibition Company, which owns and operates the New York Giants, also moved to new headquarters in the Hart Building yesterday.

Gene Tunney, accompanied by Bud Gorman and Phil Krug, his sparring partners, will leave New York this morning for his camp at Saratoga Springs.

The seating arrangements at the Polo Grounds for this bout yesterday received the sanction of the Fire and Building Departments and were filed with the Boxing Commission.

Charlie Phil Rosenberg, world's bantamweight champion, and Frankie Genaro, American flyweight champion, are likely to meet in a bout for the bantamweight title at the Queensboro Stadium on June 9, it was announced yesterday by the Queensboro Elks, who are conducting the annual benefit show on that date. The boxers have practically agreed to sign articles next Monday. Rosenberg will receive $20,000 as his share under the present arrangements if he decides to sign. This sum is being guaranteed by Paul Vacarrelli, who has agreed to buy Rosenberg's share of the gate receipts. If the two champions sign the contract the bout will be over the fifteen-round route.

Johnny Dundee, the perennial Scotch-Italian, yesterday made light of his recent defeat by "Honey Boy" Finnigan in Washington.

"I let Finnigan do all the work the other night so as to get the benefit of the workout," is the way John explains it. "I didn't want to take any chances on getting hurt, for I have set my heart on winning the last bout that will ever be held in the ring where I have scored so many victories and experienced so many exciting moments.

"Ferris amuses me with his talk of knocking me out. Only one fellow ever did that and he beat me to it coming off the ropes—Willie Jackson in Philadelphia. In more than four hundred battles I have been down only four times. Leonard scored one of these knockdowns, but I floored him, too."

Larry Goldberg, Brooklyn bantamweight, who has not fought for some time, will return to the ring next Tuesday night in Albany, where he meets Joe Lynch in a twelve-round bout.

Black Bill of Havana will meet Tommy Milton in the main twelve-round bout at the New Manhattan Sporting Club next Wednesday night. The semi-final will bring together Joe Leopold of Kansas City and Johnny Drew of Worcester, Mass.

RICKARD DISCUSSES BOUT WITH DEMPSEY

De Forest Also Confers With Champion in Wilmington—All Silent After Meeting.

WILMINGTON, Del., April 30.—Tex Rickard and Jimmy De Forest conferred with Jack Dempsey tonight of future fight plans of the champion. Rickard and deForest returned to New York after talking over their plans at the dinner table and Dempsey refused to make any statement. He did admit, however, that fight plans were discussed and said he would see Rickard again in New York before sailing for Europe next Wednesday. Dempsey is here with his wife, the former Estelle Taylor, screen star, who is visiting her parents.

Efforts to communicate both with Rickard and de Forest here last night were futile.

TO SELECT GIBBONS CAMP.

Manager Kane, Due Here Today, May Choose Long Island Quarters.

CHICAGO, April 30.—Eddie Kane, manager of Tom Gibbons, left today for New York to select a training camp for the St. Paul heavyweight, who meets Gene Tunney in a fifteen-round contest to a decision in New York on June 5.

Kane said he would select a camp on Long Island and that Gibbons would start East on May 5, so as to put in a month of hard training. Kane is due in New York tomorrow.

WILL BOX ON DERBY EVE.

Montgomery and Maloney to Meet at Louisville May 15.

LOUISVILLE, Ky., April 30.—Sully Montgomery, heavyweight boxer and former Centre College football star, and Jim Maloney of Boston have been matched for a twelve-round no-decision bout here Derby eve, May 15, the Kentucky Athletic Club announced today.

The scheduled fight between Phil Rosenberg and Joe Lynch was canceled after Rosenberg was suspended by the Michigan Boxing Commission.

Canadian Boxers Selected For Pan-American Tourney

MONTREAL, April 30.—Selection of five amateur boxers to represent Canada at the Pan-American Boxing Federation tournament to be held at Boston on May 6 was made today. The fighters are: Bobby Leitham, Montreal, flyweight, Dominion champion; R. Smylie, Toronto, welterweight, Dominion champion; Miles Palmeria, Edmonton, middleweight, Dominion champion; C. Belanger, Winnipeg, light-heavyweight, Dominion champion, and A. E. Snyder, Winnipeg, heavyweight.

CORNELL RETAINS DOBIE ASSISTANTS

Hunt, Hanson and Pfann Again Appointed to Football Coaching Staff.

Special to The New York Times.

ITHACA, N. Y., April 30.—The appointment of the three assistant football coaches to help Coach Gilmour Dobie train the Cornell eleven next Fall and a new fresman coach was announced today by the Athletic Association. Signed contracts have been received from all three of the Dobie assistants of last Fall, Ray Hunt, Leonard C. Hanson and George R. Pfann.

Hunt, who came east with Dobie from Washington, has been chief assistant since Dobie took charge here in 1920. Hanson and Pfann were members of some of Dobie's greatest Cornell teams. Hanson has served two years as assistant coach and Pfann one.

To succeed Paul Eckley, appointed baseball coach during the Winter, Robert F. Patterson has been selected as freshman coach. Patterson played left halfback on the varsity team for two seasons and is thoroughly grounded in the Dobie system.

CHAPMAN IS WINNER, DEFEATS MASCART

Scores Decisive Victory in Ten Rounds, Dropping French Featherweight 4 Times.

BOSTON, April 30.—Red Chapman of Chelsea, scored a decisive victory over Edouard Mascart of France, European featherweight champion, in a ten-round bout here tonight. Chapman weighed 127 pounds and Mascart 125.

Chapman, who recently defeated Johnny Dundee, retired champion, scored four knockdowns for no count during the contest, and in the tenth round almost succeeded in knocking out the invader. Mascart forced the fighting throughout, but absorbed considerable punishment. Chapman landed straight right and left punches to the Frenchman's head and body almost at will.

Almost the first blow of the fight, a left hook to the head, dropped Mascart for no count in the first round. A stiff right a few moments later again dropped the Frenchman. In the final round Chapman drove Mascart about the ring under a volley of left and right hooks in a vain effort to put over a finishing punch.

Willie Gradwell of Somerville won an eight-round decision over Marty Donahue of Worchester in the semi-final.

WELLS OUT IN THIRD.

Stanley Quickly Beats Former British Champion—Clarke Wins.

LONDON, April 30.—Bombardier Wells, the former heavyweight champion of Great Britain, tonight suffered another knockout. He was laid low by Jack Stanley in the third round of what was to have been a fifteen-round bout.

Elky Clarke, flyweight champion of Great Britain, successfully defended his title by knocking out Young Johnny Brown in the nineteenth round of a twenty-round contest. The fights were held in Albert Hall.

NEW COAST BOXING RULE.

Contracts for All Bouts Ordered by California Board.

SACRAMENTO, Cal., April 30.—The California Athletic Commission has ruled that all fighters must sign a contract with the promoter for future bouts.

The ruling was made in an effort to prevent run-outs and changes in cards. In case the promoter fails to use the contracts he will be treated as harshly by the commission as the fighters themselves.

NURMI TO RUN TOMORROW.

Finnish Star, Ritola and Plant to Compete in San Francisco.

SAN FRANCISCO, April 30.—Paavo Nurmi, the fleet Finn, and Willie Plant, the American walking champion, are due here tomorrow to appear in the Pacific Association's track and field meet Saturday and Sunday.

While Ritola the great distance runner, has been here for several days, working out at the new Municipal Stadium in Golden Gate Park, where the meet will be held. The three stars, together with Lloyd Hahn, the miler, will compete in special events against the best talent of this region. Nurmi and Ritola will fight it out in a two-mile race Sunday.

Another champion to be seen in action at the meet is J. Mypra, holder of the world's record in the javelin throw.

JAPAN TO AID ATHLETES.

Appropriates 60,000 Yen to Send Team to Far East Olympics.

TOKIO, April 30.—The Government has decided to appropriate 60,000 yen to defray the expenses of the Japanese athletes who are to take part in the Far East Olympic games at Manila this Summer.

Denmark's Davis Cup Dates Set.

Copyright, 1925, by The Chicago Tribune Co.

COPENHAGEN, April 30.—The coming Davis Cup tournament games between Denmark and Rumania will take place in London from May 12 to May 14.

Taylor to Box McLarin on Coast.

CHICAGO, April 30.—Bud Taylor, Terre Haute (Ind.) bantamwight, tonight was matched to box Eddie McLarin of Oakland in a twelve-round bout at Vernon, Cal., on June 2.

Loayza and Paluso Box Tomorrow.

Stanislaus Loayza, South American lightweight, and Lew Paluso of Salt Lake City, will complete their training this afternoon for their twelve-round bout at the Commonwealth Sporting Club tomorrow night.

COLUMBIA OARSMEN FAVORED BY DRAW

Will Row on Course No. 1 in Varsity Race Against Yale and Penn Tomorrow.

CREWS WORK OUT IN RAIN

Leader Orders Boats Out Twice During Day, but Blue and White Has Only One Drill.

Special to The New York Times.

PHILADELPHIA, April 30.—Columbia drew the best course in the drawing for positions in Saturday's race, which will open the collegiate rowing season. In the varsity race the Blue and White boat will have course No. 1, Yale No. 2 and Penn No. 3. The same order will be followed in the freshman race, but in the junior varsity contest, Penn drew course No. 1, Yale No. 2 and Columbia No. 3.

The first course is slightly better than the others, though there is not a great deal of difference. On windy days the western route is a bit more sheltered, so Columbia will have what little advantage there is to be gained in course.

The Yale crews were on the river twice today and Coach Leader plans to have his boats out the same number of times tomorrow. A steady rain fell all day, and this, combined with a chilling wind, made it far from ideal.

Columbia's shell did not arrive until this forning and the New York crews were not able to get in more than one work-out over the full course on the Schuylkill today.

The Penn boats, with Rice and Wright following closely behind, went over the course at a leisurely gait late in the afternoon. From the form shown by the crews in their work-outs, rowing experts along the river pick the Yale and Penn boats to fight for first honors.

PRINCETON CREWS WORK OUT IN RAIN

Dr. Spaeth Has Eights Practicing Starts—Navy Shells Arrive on Submarine Chaser.

Special to The New York Times.

PRINCETON, N. J., April 30.—A cold rain which fell steadily all day did not prevent the Princeton crews from taking the water this afternoon for a workout for the Navy races Saturday.

No attempt was made to give the men any stiff work, and after practice on racing starts and a short row for form Dr. Spaeth, director of rowing, called it a day. He seemed satisfied with the form of his eights, which have been improving steadily of late.

The Navy shells arrived this afternoon on the deck of a submarine chaser which came up from Philadelphia on the old New Brunswick Canal. The middies are expected about noon tomorrow and will have an opportunity to go over the course in the afternoon. The M. I. T. 150-pound crew, which will row at the Tiger lightweights, also is scheduled to arrive tomorrow.

CHURCH DEFEATS VAUGHAN.

Wins, 100-73, in Eastern Pocket Billiard Play—Other Results.

Carl Vaughan, winner of the national amateur pocket billiard championship, lost to Arthur Church in the Eastern States pocket billiard championship last night at MacLaren and Curran's Academy. The score was 100 to 73. Church going out in fourteen innings and making a high run of 56, to 38 for Vaughan. At the Fourteenth Street Academy Peter Judice was the winner over Andrew Midway by the score of 100 to 57 in thirty-six innings, going out with an unfinished run of 21.

O. Laurie defeated Walter Townsend at the Levenberg Rialto Academy, 100 to 72, in eighteen innings, making a high run of 18. At Dunn's Academy Charles Grogan defeated Daniel Denny at 100 to minus 6 in twenty-five innings. His high run was 37. Denny lost more points than he made through scratches. In a fifth game played in the tournament Charles Harmon won from James McCoy at the Cosmo Academy, 100 to 79, in eleven innings. McCoy's high run was 44, Harmon's was 41.

GREENLEAF WIDENS GAP.

Now Leads Maturo 1,010-404 in Pocket Billiard Match.

Ralph Greenleaf, former world's pocket billiard champion, drew far ahead of James Maturo in their handicap pocket billiard match at the Strand Academy last night when he scored 124 points to Maturo's 14 in twelve innings, making a high run of 82. In the afternoon the former title-holder won 128 to 100 in eleven innings. His high run was 28, while Maturo's was 34.

Greenleaf's total score is now 1,010, to 404 for Maturo. He is playing for a total of 1,500 points, or for 125 points in each block, to Maturo's 1,200, or 100 in each block. They will play again this afternoon and evening and wind up the match tomorrow afternoon and night.

FRANTZEN IS CUE VICTOR.

Beats Jackmin, 30-21, in New York 3-Cushion Tourney.

Henry Frantzen defeated George Jackmin of the Hoppe Academy at Doyle's Academy last night in the Greater New York three-cushion championship. The score was 30 to 21. The game lasted forty-eight innings and both men made a high run of 5.

This puts the Doyle Academy in the lead in the tournament with 15 games won and 3 lost. The Washington Heights Academy is second with 14 games won and 3 lost. At Kreuter's Academy in the same tournament Clifford Bash defeated F. I. White at 30 to 15 in forty-two innings. Bash made a high run of 6.

SWARTHMORE IS VICTOR.

Beat Delaware in Dual Track Meet, 83-43—Baker Sets Record.

Special to The New York Times.

SWARTHMORE, Pa., April 30.—The Swarthmore College track team came through with another victory, defeating Delaware on a wet track, 83 to 43. One college record was broken when Baker, the giant freshman, bettered his own mark in the discus, throwing it 132 feet 6½ inches.

Hammer Defeats Caplick, 300-78.

Herbert Hammer of Sheepshead Bay, who won the Poggenburg Memorial Cup on Wednesday evening, defeated B. Caplick in the Rosenberg handicap 18.2 balkline tournament at the Hoppe Academy last night. The score was 300 to 78. Hammer went out in twenty-three innings and had a high run of 45. Caplick's high run was 15.

Yale Hockey Head Announces Make-Up of Advisory Body

Special to The New York Times.

NEW HAVEN, Conn., April 30.—Frederick A. Potts of New York City, captain of Yale's hockey team for next season, tonight announced his selection of Yale's graduate Advisory Hockey Committee as follows: Ezekiel S. Bronson, 1900, New Haven, Chairman; George T. Adee, '95, New York; John E. Bierwirth, '17, and J. O. Bulkley, '23, all of New York City, and Sanford Stoddard, '99, of Bridgeport. Bronson has been Chairman of Yale's graduate Baseball Committee.

SLOOP ALIDA SOLD, TO RACE THIS YEAR

New York Yacht Club 30-Footer Purchased by F. L. Carlisle From Wilbur Veitch.

The sale was announced yesterday of the New York Yacht Club thirty-footer Alida by Wilbur Veitch to F. L. Carlisle of Great Neck. Alida was not raced by Mr. Veitch last season, but it is understood that her new owner will put the sloop in shape to race through the season with this lively class. This will be the twenty-first racing season for the thirty-footers, and although they are the oldest racing class on Western Long Island Sound they are one of the strongest in point of numbers.

Alida has changed ownership many times and has borne many names since she was launched at the Herreshoff yards in 1906, when she was Atair, owned by Cord Meyer Jr. There were eighteen sloops launched in the original class, and only two, Linnet and Dahinda, have been irretrievably lost to the racing squadron.

As usual, sport will be keen with the thirty-footers during the coming season, more so perhaps because two yachts have been added to the class—Alida and Phryne, which once more came into the possession of former Commodore J. P. Morgan recently after having been out of racing for about ten years.

Commodore Morgan owned and raced Phryne in the thirty-foot class from 1910 to 1915.

PATERSON ELKS HOLD LEAD

Their 2,936 Score Is Still High in Jersey Bowling Tourney.

NEWARK, N. J., April 30.—There was little change among the leaders of the New Jersey State bowling championships being held here. The only quintet to nose its way into the leaders' ranks were the Brick Church pinners, with a score of 2,756. The Paterson Elks No. 60, with 2,936, still retain the lead in the five-man event and appear to be winners, although one more five-man team from Hoboken is scheduled to roll in this event.

The high single game of 1,049, rolled by the Jersey City Elks No. 211, is expected to win high score prize. The singles and doubles from now until the end of the tournament will see more than two thousand pinners in action.

The leaders:

Five-Man Event—Paterson Elks, 60, Paterson, 2,936; Jersey City Elks, 211, Jersey City, 2,867.

Doubles—Rudinsky-Kanouse, Dover, 1,198; Kings-Perkins, New Brunswick, 1,195.

Single—Mannon, Union Hill, 663; Hobson, Trenton, 632.

BOWLERS CHANGE PLACES.

Mrs. Morschauser Takes Lead in All-Events in Women's Tourney.

CLEVELAND, April 30.—Crashing the pins for 545 in the singles, 587 in the doubles and 509 in the five-woman events, Mrs. F. Morschauser of Cincinnati took the lead in the all-events in the Women's National Bowling Association tournament here today. This was the only change among the leaders, the Estes Alibis of Chicago topping the five-woman events with 2,518; M. Baker and M. Ebert of Chicago leading in the doubles with 1,119, and E. Reich of Chicago, with 622, heading the list in singles.

N. Y. U ON COURTS TODAY.

Union College Tennis Team to Face the Violet Here.

The Union College tennis team will face the New York University players this afternoon on the courts at University Heights. This will be the second match of the season for N. Y. U., and the same men who defeated Rutgers 6 matches to 1 last Saturday will take the courts against the Schenectady players. Four singles and three doubles matches will make up the program. Captain Miles and Cohen, Snow and Gleichman have been selected for the singles.

The date with Wesleyan originally set for May 22 has been advanced to May 19, as the Middletown collegians also play baseball at N. Y. U. on the latter date and wished to hold both competitions on the same day.

TENNIS PLAY STARTS TODAY

Wiener and Strachan in Junior Tourney at Maplewood Club.

Some of the best junior tennis players in the East will be seen on the courts of the Maplewood Country Club, Maplewood, N. J., today when the first tournament in the metropolitan district for juniors will begin. Sandy Wiener and Don Strachan, protégés of William T. Tilden, are among those who have filed their entries. Play will be in junior and boys' singles and doubles.

Tomorrow and Sunday exhibition matches will be held in conjunction with the tournament. Tilden, A. H. Chapin of Springfield, Mass., and Zenzo Shimizu, Masanosuke Fukuda and Takeiichi Harada, Japanese Davir Cup players, will appear.

Hickey Suspends Three Players.

CHICAGO, April 30.—President Thomas J. Hickey of the American Association today suspended three players for fighting yesterday in the opening game in Minneapolis. Those who drew three-day suspensions were Johnny Butler and Eddie Ainsmith of Minneapolis and Joe Guyon of Louisville.

Rain Keeps N. Y. U. Nine Idle.

The baseball game scheduled for yesterday afternoon between New York University and West Virginia University at Ohio Field was called off on account of rain. No future date has been set for the contest.

Princeton-Dartmouth Game Off.

Special to The New York Times.

PRINCETON, N. J., April 30.—The Princeton-Dartmouth baseball game, scheduled for today, was postponed on account of rain.

Lehigh Reappoints Two Coaches.

BETHLEHEM, Pa., April 30.—Halsey Gulick today was reappointed coach of the swimming team at Lehigh University. J. Harry Carpenter, soccer coach, also was reappointed.

HARVARD DECIDES ON REGATTA PLANS

Races With Cornell, Penn and Mass. Tech to Be at 1¾ Miles on the Charles.

BADGER OF YALE REFEREE

Coach Stevens Announces the Make-Up of Crimson Varsity Eight—Crews to Meet May 9.

Special to The New York Times.

CAMBRIDGE, Mass., April 30.—Announcement of plans for the quadrangular regatta on the Charles a week from Saturday was made tonight by Scott Blanchard, manager of the Harvard crew. Varsity and junior varsity crews from Harvard, Massachusetts Institute of Technology, Cornell and Pennsylvania will compete. Freshmen crews are certain from Harvard, Cornell and Technology, and Pennsylvania will decide later whether a yearling crew will be brought here.

The races in all instances will be over the one and three-quarter miles course, finishing on the Boston side of the West Boston Bridge. Pennsylvania will be here Thursday morning for its initial practice spin, while Cornell is due the next forenoon. Walter I. Badger Jr., former Yale coxswain, has agreed to referee all the races.

Coach Ed Stevens announced tonight the order of his varsity crew for the race as follows: Stroke, Winthrop; 7, Leavitt; 6, Hubbard; 5, Johnson; 4, Darlington; 3, Platt, 2, Ladd; bow, Kelly coxswain, Heard.

BIKE RACES HERE MAY 12.

New York Velodrome to Open Fourth Season With Big Card.

Outdoor bicycle racing will get under way at the New York Velodrome Tuesday night, May 12. John M. Chapman, manager of the Velodrome, who just returned from Europe, where he signed fifteen foreign riders to compete in America this season, decided on that date yesterday.

This will be the fourth season for cycling at the New York saucer. The opening meet will see in action Pete Moeskops, the world's champion; Arthur Spencer, American champion; Cecil Walker, all-around champion; Alfred Goullet, Orlando Piani, Bobby Walthour, Freddie Spencer, Harris Horder, Reggie McNamara, Alf Grenda and other professional riders. The outstanding riders in the motor-paced races will be George Chapman, the American champion; Vincent Madonna, Charley Verkyn, Sammy Gastman, Dan Pichlone and Frank Keenan.

Spalding Dunlastex — SPALDING — Spalding Dunlastex

Spalding Knickers

Tweeds, Homespuns and Linen

New Paisley Designs

$6.50 $7.50 and $12

A. G. Spalding & Bros

105 Nassau Street (Cor. Ann Street)

BROMLEY'S CLOTHES

The Downing $29.50 up

Direct from maker-to-wearer makes this low price possible

The man who has just been abroad will recognize this suit as duplicating the latest English sack suits.

BROMLEY'S CLOTHES
6 East 46th Street, N. Y.
317 Broadway, N. Y.
1 Maiden Lane, N. Y.
23 Main St., Yonkers, N. Y.

DO-U-NO FADS
The 5 Cent Cigar of Merit
Made by the Makers of
ADMIRATION CIGARS

JOHN DAVID
The Smartest New York Fashions Of The Day And Night

Exclusive But Not Expensive

BROADWAY AT 32nd ST.
Facing Greeley Square
1268 BROADWAY
Hotel Martinique
EXCHANGE PLACE AT NEW
One Block From Wall
338 MADISON AVENUE
Facing Hotel Biltmore
125-127 WEST 42nd ST.
Facing Bush Building
62 BROADWAY
Below Wall
COURT ST. AT MONTAGUE
Brooklyn

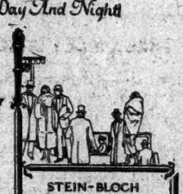

STEIN-BLOCH SMART CLOTHES MEN'S FURNISHINGS AND HATS

Will-O'-The-Wisp

WHAT Is The Will-O'-The-Wisp Men Call Style? It's What You Look Best In. The John David Shops "Push" No Model Particularly. We Always Advise The Particular Model That Favors And Flatters The Individual

¶ John David Single-Breasted, 2-Button English-Type Lounge Suit; Wide, Long-Rolled Lapels, Peaked Or Notched; Coat Has The Ultra-Fashionable Round Cut At The Front; Bright And Medium Tones In Long-Wearing Cheviots; It Is Inexpensively Marked, Pursuant To Our Fixed Policy, At $50.

COMPARE!

LIGHT COLORS ARE THE THING!

Cool biscuit shades; new grays, new blues - and suit values that are really remarkable at $50. You can't match them. Hart Schaffner & Marx tailoring - the newest style ideas; many are silk lined. Golf knickers with many.

$50

You need the Four Winds topcoat the year 'round $35 $50

WALLACH BROTHERS

FIFTH AVENUE opposite the Library and at 12 East 42nd Street

Broadway below Chambers
Broadway corner 29th
*246-248 West 125th
*Third Avenue corner 122d
*Our Harlem stores open evenings

One Price Only

D'Andrea Brothers', *Ready to Wear* suits start and stop at $75. Evening clothes and heavy overcoats are naturally somewhat higher. But for each class of clothes we have but one price and one quality.

The quality is always the best we know how to make. The price is always the lowest possible for the best quality.

That is what any price for any garment means when you see it in D'Andrea Brothers' advertising.

Ready-to Wear, $75

D'Andrea Brothers Inc.
MEN'S TAILORS
587 Fifth Avenue at Forty-seventh
Telephone — Murray Hill 5532

Young Man Stenographer

Graham Brothers (a division of Dodge Brothers) have a position open in their New York District Office for a young man who is anxious to develop and make progress with a fast growing organization.

Applicant should be a good, experienced stenographer, age 24 to 30 years, of best character, neat appearance, with at least high school education and an aptitude for sales work. Telephone for appointment or apply by letter describing qualifications in detail.

Columbus 8180

1209 Gotham National Bank Building

Jersey City Loses—Major Teams Idle

SKEETERS' 14 HITS FAIL TO WIN GAME

Drives Are So Well Scattered by Maley That Buffalo Is Victor, 6-5.

BISONS GET FOUR SAFETIES

Make Most of Their Efforts, However, Against Roberts—Hill and Walsh Make Homers.

BUFFALO, N. Y., April 30.—The Bisons got four hits today and beat Jersey City by 6 to 5 in the only game played in the International League. The Skeeters registered fourteen hits, but Maley kept them well scattered. a miserable day for baseball and fewer than 100 fans attended.

Roberts hurled a good game, but the breaks were against him. Walsh and Hill cracked out four-baggers. It was The score:

BUFFALO (I.)	AB.	R.	H.	P.O.	A.
Spencer, rf	5	0	0	3	0
Miller, 2b	3	1	0	0	0
Anderson, rf	3	1	0	5	0
Kelly, 1b	3	1	0	7	0
Welsh, lf	4	0	1	2	2
Walsh, c	4	0	1	1	0
Hill, c	2	1	1	4	1
Kingdon, ss	4	0	0	0	4
Maley, p	4	0	0	0	4
Total	32	6	4	27	11

JERSEY CITY (I.)	AB.	R.	H.	P.O.	A.
Dowd, 2b	4	0	2	1	2
Gaudette, lf	5	2	3	2	0
Jacobson, cf	4	0	0	2	0
Holt, 1b	4	1	1	10	0
Malone, ss	4	1	3	2	2
Sheridan, 3b	3	1	1	2	3
Simpson, rf	5	0	2	0	0
Fretag, c	4	0	1	5	0
Roberts, p	4	0	1	0	2
aZellars	1	0	0	0	0
Total	35	5	14	24	10

a Batted for Roberts in ninth.

Errors—Buffalo 2 (Welsh, Kingdon). Jersey City 1 (Malone).

Buffalo	1	0	0	0	0	1	0	4	0—6
Jersey City	1	0	1	0	1	0	2	0	0—5

Two-base hits—Gaudette, Malone, Dowd, Welsh. Home runs—Welsh, Hill. Sacrifices—Sheridan 2, Fretag. Left on bases—Jersey City 13, Buffalo 5. Bases on balls—Off Roberts 4, Maley 4. Struck out—By Roberts 5, Maley 4. Hit by pitcher—By Roberts (Miller, Kingdon). Umpires—James and Magerkurth. Time of game—1:40.

BIG LEAGUES SUFFER SHUTOUT BY WEATHER

Every Game of Day in East and West Is Postponed Because of Rain.

Weather collected its heaviest toll of the season in baseball circles yesterday. Rain of various degrees of intensity throughout the Eastern and Western wheels of the major league circuits completely erased National and American League contests and for the first time since the opening of the season on April 14 there was not a big league contest played. The International League suffered almost a complete washout, only one game being played.

YANKS HALTED BY RAIN.

Unable to Open First Series of Year in Boston Against Red Sox.

Special to The New York Times.

BOSTON, April 30.—In their first visit of the season to Boston today the Yankees were welcomed with a clammy display of rain and cold weather. As a result, the opening game of the Red Sox series was called off in the early part of the morning. Warmer weather is predicted for the morrow, in fact, it may become hot which in this clime is any temperature above 35 degrees. Urban Shocker will go for the Yankees but the identity of the Red Sox hurler is being kept a secret.

COLUMBIA TO PLAY TODAY,

Will Face Dartmouth Nine in Quadrangle League Game Here.

Columbia will play its second Quadrangle League game of the week this afternoon at 4 o'clock when it faces Dartmouth at South Field. The winner of the contest will gain undisputed possession of first place in the league. At the present time Columbia and Cornell are tied for first place with a victory and a defeat each. Dartmouth and Pennsylvania, the other members of the organization, have not yet played.

Coach Andy Coakley again will rely on his pitching ace, Captain Jack Van Breeden, to tame the visitors. Rain caused Columbia's practice session to be called off yesterday, but Coach Coakley said that he would use his regular line-up in today's battle. Dartmouth expects to use either Fleet or Edwards in the box.

The probable line-up:

Columbia—Rothenfeld, 1b; Horton, cf; Trentanelli, 3b; Kennedy, ss; Zegri, lf; Fisher, rf; Lorch, 2b; Ray, c; Van Breeden, p.

Dartmouth—Owl, rf; Michelini, 2b; Elliot, lf; Pare, 1b; Bjorkman, cf; Stevens, 3b; Lee, ss; Picken or Day, c; Fleet or Edwards, p.

DUNN LOST TO FORDHAM.

Captain of Nine Has Infected Finger —Maroon Plays Colgate Today.

Mike Dunn, Captain of the Fordham baseball team, will be lost to the Maroon for some time owing to an injury which he received in the game with Pennsylvania last Wednesday. The Fordham leader split a finger on his throwing hand and an infection which has set in will keep him out of today's game and the game tomorrow with New York University. Coach Coffey hopes that he will be able to swing into action for the Princeton game next Wednesday.

The Maroon will play Colgate today at Fordham Field in the up-Staters second game of the season. In the absence of Dunn at first base, Delaney will take the injured captain's place. Dwyer is slated to pitch his third game in eight days against the Violet.

SNOW HALTS COLGATE DRILL

Coach Reid, However, Selects Fourteen Men for Fordham Game Here.

Special to The New York Times.

HAMILTON, N. Y., April 30.—A heavy snowfall covered Whitnall Field with a white blanket today and held up the scheduled drill which Coach Reid had planned by way of preparation for the Fordham game in New York tomorrow.

The fourteen men selected for the trip are Barnes, Dietz, Burke, Richardson, Socha, Rushmore, Yates, Culver, Hardwick, Clark, Woodward, Scholtz, Livermore and Hopkins.

Pitcher McQuillan's Mother Dies.

Mrs. Mary McQuillan, mother of Hugh McQuillan, one of the pitchers for the New York Giants, died yesterday at her home, 518 Twelfth Street, Long Island City. Funeral services will take place from the Church of Our Lady of Mount Carmel tomorrow morning and interment will be in Calvary Cemetery.

Large Entry for Swimming Meet.

More than 375 entries have been received for the eighth annual indoor swimming championships of the League of Neighborhood School Centres which will be held tomorrow evening in the C. C. N. Y. pool. Twenty-five Community Centres have entered relay teams.

SHORTSTOP HOWARD.

Goldsmith photograph of Harvard's baseball star on Soldiers' Field. Both feet of the player are off the ground. The New York Times Rotogravure Sports Section next Sunday.—Adv.

BASEBALL

YESTERDAY'S RESULTS.

NATIONAL LEAGUE.
All games postponed, rain.

AMERICAN LEAGUE.
All games postponed, rain.

STANDING OF THE CLUBS.

NATIONAL LEAGUE.

	Won.	Lost.	P.C.
New York	9	4	.692
Cincinnati	9	5	.643
Chicago	9	6	.571
Philadelphia	6	6	.500
Brooklyn	5	7	.417
Pittsburgh	5	8	.385
St. Louis	5	8	.385
Boston	4	7	.364

AMERICAN LEAGUE.

	Won.	Lost.	P.C.
Washington	9	3	.750
Philadelphia	8	3	.727
Cleveland	9	4	.692
Chicago	9	6	.600
St. Louis	7	8	.467
New York	6	9	.364
Detroit	4	11	.267
Boston	3	10	.167

WHERE THEY PLAY TODAY.

NATIONAL LEAGUE.
Brooklyn at New York.
(Game starts at 3:30 P. M.)
Boston at Philadelphia.
Cincinnati at Pittsburgh.
Chicago at St. Louis.

AMERICAN LEAGUE.
New York at Boston.
Philadelphia at Washington.
Detroit at Cleveland.
St. Louis at Chicago.

RUTH MUCH BETTER, MAY SEE VISITORS

Ailing Slugger Gaining Strength, but Will Not Accompany Yanks on Western Trip.

The Yankees probably will have to make their entire first swing through the Western circuit of the league without the services of Babe Ruth, it was admitted yesterday. Although the Babe was reported to be resting comfortably at St. Vincent's Hospital, where he has been confined for more than three weeks, following his collapse on the Spring training trip and an operation after he returned to New York, it also was said that at least two and possibly three weeks would elapse before he was able to leave his bed. The home-run king is unable to sit up as yet.

The Yankees will start their first invasion of the West on May 5 and will return home on May 26, so with three weeks more in the hospital, and then another week or two before he is able to play baseball again, Ruth has little chance of rejoining his team before it returns to the Yankee Stadium.

No one except Mrs. Ruth, Secretary Barrow and hospital attendants has been admitted to the sick room of the ailing athlete since he was carried there in an unconscious condition when he arrived from the South, but it was said yesterday that friends and newspaper men might be able to visit the star today if he continued to show the same improvement as he has been showing.

RED SOX RELEASE GROSS.

Boston Shortstop Will Be Sent to the Minneapolis Club.

BOSTON, April 30.—The Boston Red Sox announced tonight that Ewell Gross, shortstop, had been released outright to the Minneapolis club of the American Association. He will leave for Minneapolis tomorrow, it was said.

WALCH WINS PRIZE IN THIRD SHOOT-OFF

Captures Automobile After 11 Gunners Tie in Handicap at Westchester Biltmore.

HOUGHTON SCRATCH WINNER

Takes Only Prize in This Class With Card of 97—Despite Rain 84 Gunners Compete.

Eleven gunners tied in the shoot for the $1,500 automobile over the traps of the Westchester Biltmore Country Club yesterday. Those who returned full scores of 100 targets each were G. C. Walch, S. J. Burghard, J. M. Houghton, A. J. Feuchtwanger Jr., C. S. Purdy, Dr. W. B. Short, G. C. Simmons, H. G. Vogel, S. O. S. Graham, Dr. A. R. Starr and J. Thebauld.

It required three shoot-offs at fifty targets each before G. C. Walch finally won. On the first shoot-off, five gunners were eliminated. On the second, four more fell by the wayside, leaving G. C. Walch and S. J. Burghard. Walch then returned forty-six and Burghard forty-four targets. There were fifty-four gunners on the firing line. Considering the fact that a driving rain fell throughout, the number was excellent.

The High Scratch Prize was won by Houghton, who finished with a string of 97. It was the only scratch prize of the shoot.

	Hit.	H'cap.	Total.
G. C. Walch	85	15	100
S. J. Burghard	91	10	100
J. M. Houghton	97	4	100
A. J. Feuchtwanger Jr.	80	20	100
C. S. Purdy	80	20	100
Dr. W. B. Short	86	14	100
G. C. Simmons	90	10	100
H. G. Vogel	87	13	100
S. O. S. Graham	88	12	100
Dr. A. R. Starr	90	10	100
J. Thebauld	87	13	100
B. J. Field	75	20	95
L. B. Slocum	93	6	99
E. Milliken	89	10	99
A. J. Feuchtwanger Sr.	91	8	99
S. G. Sayles Jr.	94	4	98
H. H. Burkhard	80	18	98
E. V. Covert	90	8	98
S. C. Sayles Sr.	86	12	98
A. Eccles	80	18	98
C. S. Purdy	88	10	98
Tom Garrison	81	15	97
R. Andrews	86	10	96
W. H. Cowles	71	25	96
F. Apgar	85	10	95
C. Tilton	85	10	95
S. M. Hodkinson	91	4	95
L. F. Davis	75	20	95
J. Mahoney	83	12	95
Fred Plum	90	4	94
J. R. Johnson Jr.	90	4	94
Buffalo Smith	85	8	93
E. Gardner	85	8	93
J. Kafes	81	12	93
A. Hendershot	83	10	93
L. A. Kelsey	81	12	93
C. T. Allen	84	8	92
F. A. Seibert	88	4	92
B. L. Duke	78	14	92
W. R. Patrick	84	8	92
E. Eccles	86	6	92
E. E. Palmer	82	10	92
H. B. Harper	79	12	91
W. Stillwagon	82	8	90
J. D. Rake	73	14	87
O. Koppler	75	12	87
F. B. Healey	75	12	87
O. D. Carr	75	12	87
Mrs. G. Andrews	69	18	87
E. S. Ward	73	14	87
D. Magowan	62	24	86
N. Long	74	8	82
D. Bracolelo	46	24	70

TRACK MEET CANCELED.

N. Y. U.—Fordham Clash at Ohio Field Will Not Be Held.

The New York University-Fordham track meet, scheduled for Ohio Field tomorrow, has been canceled, according to an announcement from Graduate Manager Al Nixon. The Violet and Maroon baseball teams meet tomorrow, and this fact, coupled with the condition of the track at Ohio Field, was the reason given for calling off the meet.

The track team representing the Heights institution first sported the Violet colors this season at the Pennsylvania Relays last week, and the cancellation of tomorrow's meet means that it will not be seen in action again until May 8, when the Army and Colgate are met at West Point.

MET. CRICKET LEAGUE TO STAGE 30 FIXTURES

Will Begin Season on May 16, When Kings County Meets Brooklyn.

Thirty fixtures have been made for the season of 1925 by the five clubs of the Metropolitan District Cricket League, the official schedule of which was given out yesterday by Harry Rushton, the Secretary. Play will start on May 16. The Brooklyn, Kings County, Cameron, Paterson and St. George Cricket Clubs have entered teams.

For the first time in thirty-six years the Manhattan Cricket Club, a charter member, is not participating in the activities of the league. The schedule follows:

May 16, Kings County vs. Brooklyn at Prospect Park; 17, St. George vs. Brooklyn at Highland Park; 24, Brooklyn vs. St. George at Highland Park; 30, St. George vs. Camerons at Highland Park.

June 6, Brooklyn vs. Paterson at Manor Field and Kings vs. St. George at Prospect Park; 13, Paterson vs. Kings County at Paterson; 14, Brooklyn vs. Camerons at Highland Park; 20, Paterson vs. Camerons at Paterson; 27, Kings County vs. Camerons at Prospect Park; Paterson vs. St. George at Paterson.

July 4, St. George vs. Kings County at Highland Park; 11, Camerons vs. St. George at Highland Park; Kings County vs. Paterson at Prospect Park; 18, Paterson vs. Camerons at Paterson; 19, St. George vs. Brooklyn at Highland Park; 25, Brooklyn vs. Camerons at Manor Field; St. George vs. Paterson at Highland Park.

Aug. 1, Paterson vs. Kings County at Paterson; 8, Brooklyn vs. Kings County at Prospect Park; Camerons vs. St. George at Highland Park; 15, Paterson vs. St. George at Paterson; Camerons vs. Kings County at Prospect Park; 22, Camerons vs. Paterson at Paterson; Kings County vs. St. George at Prospect Park; 29, Paterson vs. Brooklyn at Paterson.

Sept. 5, Camerons vs. Brooklyn at Prospect Park; 7, Kings County vs. Camerons at Prospect Park; 12, Paterson vs. Brooklyn at Paterson; 19, Kings County vs. Brooklyn at Prospect Park.

FANCY DIVING TITLE CAPTURED BY BOYLE

McQuillan Takes Middle Atlantic A. A. U. Pentathlon—Fissler of New York Is Third.

PHILADELPHIA, April 30.—Johnny Boyle of the Germantown Boys' Club won the Middle Atlantic A. A. U. district men's low springboard fancy diving championship here tonight. Ed Sabin of the Philadelphia Y. W. H. A. was second and Ossie Tomlin of the Hygeia Swimming Club of Atlantic City third.

Joe McQuillan of the Philadelphia Turngemeinde won the men's pentathlon. His point total was 14. Hall Schimmel of the Germantown Boys' Club was second with 16 points, and George Fissler, Boys' Club of New York, third with 18.

YEARLINGS TO SHOW AT AVON TOMORROW

Attractive Entry Received for the Genesee Valley Spring Exhibit.

The Spring yearling show of the Genesee Valley Breeders' Association will be held tomorrow at Ashantee Riding Hall, Avon, N. Y., at 1 P. M. The Spring show is an outgrowth of the Autumn Fair, which has become known everywhere in this country and Canada.

When the Breeding Bureau of the Jockey Club determined some years ago to concentrate its efforts it found in the Genesee Valley the ideal region in which to demonstrate the merits of the thoroughbreds as a top cross. In Mrs. Herbert Wadsworth of Avon they secured an ally as keenly interested in the problem as any member of the governing body of the turf. A rider to hounds and a splendid judge of a hunter, she had been a breeder in her Ashantee Stud in a small way. She had often said that the conditions in the Genesee Valley warranted the belief that hunters the equal in size and bone to those of Ireland could be produced in the region.

Mrs. Wadsworth readily consented to do everything in her power to further the plans of the Breeding Bureau. Special quarters were arranged for the thoroughbred sires that were to do service in the region, and the paddocks prepared for them have been pronounced ideal. Farmers and horsebreeders were brought into an organization designated as the Genesee Valley Breeders' Association, with Mrs. Wadsworth as its President.

The charter of the organization stipulated that no profit should accrue to the members. The object was to breed more and better horses of the hunter type. To encourage this the Autumn Fair was instituted, with a prize list that has grown yearly, embracing premiums not only for the thoroughbred sires but for their progeny out of all types of dams. There are prizes for the mares also and premiums for the amateur in best condition and for the youngsters with the best manners.

As was to be expected, the quality of the horses bred in the Genesee Valley from all types of mares soon became known wherever there was a market for steeplechasers, hunters and riding horses of a desirable type. Through the system established by the association all animals are listed at headquarters and it is possible for buyers at a distance to learn if they can secure what they want in the community. Money has poured into the pockets of the farmers of this region and they have speedily learned the value of horse breeding as a part of diversified farming. So quickly have the hundred of colts reared annually been disposed of that it is now difficult to find anything older than a two-year-old on the market.

Finding the Autumn fair so attractive, Mrs. Wadsworth, with a view to still further stimulating the market, arranged the yearling show for the Spring. This will be held in the big riding hall at Ashantee and has an attractive list of entries which should bring a large crowd of fanciers from the hunting centres of this country and Canada. There will be substantial awards for yearling half-breeds bred and owned on farms out of dams of draft type; half-breeds other than draft type and for thoroughbreds bred and owned on farms.

There also will be competitions for the championships in the various classes, including the Jockey Club Challenge Cup, the Raceway Challenge Cup, presented by Major B. J. Macy; the Troop M Challenge Cup and the Livingston County Trust Company Challenge Cup. Major C. L. Scott of the Federal Remount Service will act as judge.

3 JOCKEYS HURT IN RACE.

Injured When Six Horses Fall in Running of Sydney Cup.

In the running of the Sydney Cup at Melbourne, Australia, recently, six horses fell together, one being so badly injured that he had to be destroyed, while one jockey had two ribs broken, another suffered a fractured skull, while still another sustained a concussion. The race was won by Lilypond, with Windbag second and Solidity third.

The horses to go down were Spearfelt, Backwood, Wallarak, Kingslot, Royal Roue and Prince Minimbak. Kingslot was so severely injured that he had to be shot to death. Jockey Smreden suffered two broken ribs, Franklin a fractured skull and Donnelly Robinson a concussion.

While crossing the track during a hurdle race at Oakbank, near Adelaide, a spectator was trampled to death.

Results of Yesterday's Minor League Games.

INTERNATIONAL LEAGUE.

Buffalo 6, Jersey City 5.
Other games postponed, rain.

STANDING OF THE CLUBS.

	W.	L.	P.C.		W.	L.	P.C.
Baltimore	10	4	.714	Reading	7	8	.467
Jersey City	10	6	.625	Rochester	7	8	.467
Toronto	8	7	.583	Buffalo	7	10	.412
Newark	7	8	.467	Syracuse	4	9	.357

WHERE THEY PLAY TODAY.
Jersey City at Buffalo.
Newark at Syracuse.
Reading at Rochester.
Baltimore at Toronto.

AMERICAN ASSOCIATION.

At St. Paul.

	R.	H.	E.
St. Paul	1	0	0
Indianapolis	0	0	0

Batteries—Markle and Collins; Fitzsimmons and Robertson.

At Milwaukee.

	R.	H.	E.
Columbus	3	8	2
Milwaukee	9	9	1

Batteries—Lingrel, Sanders and Skiff; Foulk, Fott and Bird.

At Minneapolis.

	R.	H.	E.
Louisville	7	7	2
Minneapolis	4	10	4

Batteries—Tincup, Koob, DeBerry and Meyer; Dumont, Edmondson, Hamilton, Mangum and Wirts.

At Kansas City.

	R.	H.	E.
Toledo	6	14	0
Kansas City	10	10	0

Batteries—Messenger and Shinault; Canavan, Frey, Johnson and Schulte.

STANDING OF THE CLUBS.

	W.	L.	P.C.		W.	L.	P.C.
Indianapolis	9	3	.600	Milwaukee	7	7	.500
Minneapolis	9	7	.563	Louisville	7	7	.500
St. Paul	8	7	.533	Columbus	7	8	.467
Toledo	9	8	.500	Kan. City	5	10	.333

PACIFIC COAST LEAGUE.

At San Francisco.

	R.	H.	E.
San Francisco	14	12	0
Salt Lake City	0	6	4

Batteries—Griffin and Ritchie; Singleton and Cook.

At Seattle.

	R.	H.	E.
Seattle	7	11	1
Oakland	3	8	1

Batteries—Miljus and Baldwin; Foster and Read.

At Portland.

	R.	H.	E.
Portland	6	11	0
Vernon	4	8	1

Batteries—Yarrison and Tobin; Eckert and Hannah.

At Los Angeles.

	R.	H.	E.
Los Angeles	2	7	0
Sacramento	2	7	3

Batteries—Crandall and Sandberg; Shellenback and Koehler.

STANDING OF THE CLUBS.

	W.	L.	P.C.		W.	L.	P.C.
San Fran.	19	4	.826	Sacramento	10	13	.435
Salt Lake	15	7	.682	Portland	7	13	.350
Los Angeles	14	10	.583	Oakland	7	14	.333
Seattle	11	11	.500	Vernon	7	17	.292

EASTERN LEAGUE.

All games postponed, rain.

STANDING OF THE CLUBS.

	W.	L.	P.C.		W.	L.	P.C.
Waterbury	8	2	.714	Worcester	3	3	.500
Bridgeport	4	3	.667	Albany	3	5	.375
New Haven	4	3	.667	Pittsfield	3	4	.333
Hartford	4	4	.500	Springfield	2	5	.286

BASEBALL TODAY, POLO GROUNDS, 3:30, Giants vs. Brooklyn. Grd. Stand, $1.10.—Adv.

WESTERN LEAGUE.

At Omaha.

	R.	H.	E.
Omaha	6	15	2
Tulsa	3	6	0

Batteries—Joyce and Luebbe; Ambrose and Roche.

At Lincoln.

	R.	H.	E.
Oklahoma City	10	15	1
Lincoln	9	6	1

Batteries—Goode, Shelton and Benn; Glider, Pallas, Cooper, Murchio, Hurst and Vargas.

At Des Moines.

	R.	H.	E.
Des Moines	5	13	1
Wichita	0	4	1

Batteries—Moon and Lingle; Jolly and McMullen.

At Denver.

	R.	H.	E.
Denver	6	9	1
St. Joseph	1	3	2

Batteries—Hall and Smith; Haid and Brooks.

STANDING OF THE CLUBS.

	W.	L.	P.C.		W.	L.	P.C.
Lincoln	6	4	.600	St. Joseph	6	5	.545
Oklah'ma City	6	4	.600	Denver	5	6	.455
Des Moines	7	5	.583	Tulsa	5	7	.417
Wichita	6	6	.545	Omaha	3	8	.273

SOUTHERN ASSOCIATION.

At Memphis.

	R.	H.	E.
Memphis	6	9	1
Chattanooga	2	7	2

Batteries—Brillhart and Kehlbacker; Swarts and Anderson.

At Mobile.

	R.	H.	E.
Mobile	5	12	3
Birmingham	9	11	4

Batteries—Blethen, Allis and Devormer, Chaplin; Mageveney, Crowder and Leraln.

At New Orleans.

	R.	H.	E.
New Orleans	10	12	2
Atlanta	9	11	2

Batteries—Martina and Lapan; Courtney, Pipgras, Thorbon, McLaughlin and Jenkins.

At Little Rock.

	R.	H.	E.
Little Rock	7	7	0
Nashville	1	6	1

Batteries—Caldwell and Mayer; Gilbert, Friday and Mackey.

STANDING OF THE CLUBS.

	W.	L.	P.C.		W.	L.	P.C.
Atlanta	12	5	.706	Birmingh'm	8	7	.500
Nashville	10	6	.625	Chattano'ga	6	11	.389
Memphis	11	7	.611	L. Rock	6	10	.375
N. Orleans	8	8	.500	Mobile	6	12	.294

TEXAS LEAGUE.

At Shreveport.

	R.	H.	E.
Dallas	5	9	0
Shreveport	2	5	2

Batteries—Love and Billings; McCall and Burns.

At Wichita Falls.

	R.	H.	E.
Fort Worth	15	15	3
Wichita Falls	6	11	2

Batteries—Walkup, Head and Smith; Moore, E. Morgan, Pigg and Jonnard.

At Waco.

Waco-San Antonio (rain).

At Beaumont.

Beaumont-Houston (rain).

STANDING OF THE CLUBS.

	W.	L.	P.C.		W.	L.	P.C.
S. Antonio	10	4	.714	Beaumont	6	7	.400
Ft. Worth	9	4	.692	Shreveport	5	8	.385
Wich. Falls	8	6	.615	Waco	5	10	.333
Houston	8	6	.571	Dallas	4	9	.308

Holeproof Hosiery
With the new Ex Toe

Get 3 to 4 times more wear
—cut hosiery expense 60% to 75%

HERE'S a fine-looking sock that stops wear at the toe—where 90% of all socks go first. Reinforcing you can't *feel* or *see* does it.

A Holeproof innovation. Gives 3 to 4 times more wear—and so reduces your hosiery expense 60% to 75%! Handsome, lustrous and snug-fitting. Come in and look at them—

Ex styles in both silk and lisle

40c to $1.00

Brill Brothers
THREE STORES
Broadway at 49th Street
279 Broadway Downtown Stores 47 Cortlandt Street

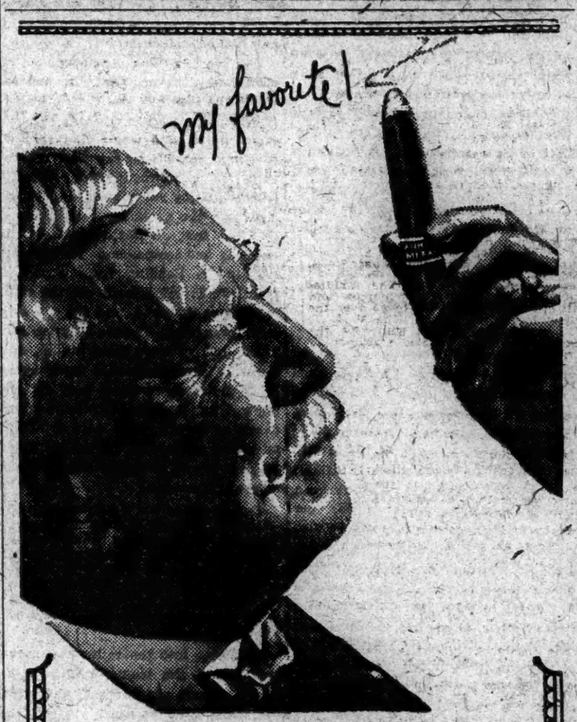

PARK & TILFORD'S
MI FAVORITA
CIGARS
ON SALE EVERYWHERE — 10¢ to 3 for 50¢

NEW MODELS

NOW ON DISPLAY IN OUR READY-TO-WEAR DEPARTMENT. CORRECT STYLES, FAULTLESS WORKMANSHIP, IMPORTED WOOLENS.

FASHIONED BY SKILLED TAILORS FROM OUR CUSTOM-MADE DEPARTMENT.

MANY STYLES—ALL SIZES
PRICED AT $75.00.

James Balletta
Opposite the Cathedral
630 Fifth Avenue New York

Priced to thrill a Canny Scot

—but qualitied to thrill an Epicure,

We gave a Scotch friend a handful of Le Roys—banded like costly Havanas.

At first puff he exclaimed "Man! Your extravagance is almost sinful."

But when we told him the price he said "There must have been a MacPherson or a MacGregor somewhere on your family tree."

Read our other ads if you want to know how we do it.

But light up a Le Roy for yourself—if you want to know that we do do it.

Le Roy Cigars 5 for 15¢

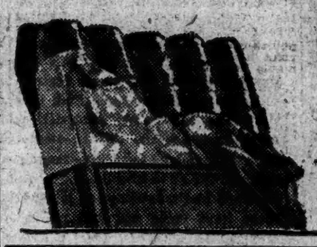

© 1925, P. Lorillard Co.

Mildness that says "More!"

Bouquet 10c straight

Puritano Fino 13c or 2 for 25c

NOT the tasteless mildness of flat tobacco, but the rich mildness of a distinctive blend—a mildness that never varies—and a mildness that just suits most men. Try the size you like the best—10 to 30 cents.

G. H. P. Cigar Co., Inc. Phila., Pa.

for real enjoyment

EL PRODUCTO

Kennedy 12 Cortlandt St.
Men's Spring Hats

Superb Display
Season's Smartest Styles Reflecting the Newest Spring Shades
$3 and $4

MALLORY HATS
Big Array—Sterling Values
$5—$6—$7

RACING
TODAY, FRIDAY, AT
JAMAICA
LYNBROOK HANDICAP
THE RIDGEWOOD
AND 4 OTHER FINE RACES
BEGINNING AT 2:30 P. M.
SPECIAL RACE TRAINS
leave Penn. Station, 33d St. and 7th Ave., also Flatbush Ave., Brooklyn, at 12:30, 1:00, 1:30, 1:55 P.M. Special car reserved for ladies. Regular trains leaving New York and Brooklyn at 2:15 P. M. stops at track. Also reached via Lex. Ave. "L" to 103d St., Jamaica; thence by trolley.
ADMISSION $3.85, Including Tax.

The New York Times

"All the News That's Fit to Print."

Published Every Day in the Year by THE NEW YORK TIMES COMPANY.
ADOLPH S. OCHS, Publisher and President.
B. C. Franck, Secretary.

FRIDAY, MAY 1, 1925.

OFFICES OF THE NEW YORK TIMES.
NEW YORK CITY:
[Telephone Lackawanna 1000.]
TIMES BUILDING.....Times Square
TIMES ANNEX.....154 St., W. of Broadway
DOWNTOWN.....7 Beekman Street
WALL STREET.....156 Broadway
HARLEM.....117 West 125th Street
BROOKLYN.....209 Washington Street
BRONX.....3,849 Third Avenue (149th St.)
FORDHAM.....11 East Fordham Road

WASHINGTON.....717 Albee Building
Subscriptions and Advertising, 1,416 New York Av.
CHICAGO.....435 North Michigan Av. Subscriptions and Advertising, 360 North Michigan Av.
ST. LOUIS.....703 Globe-Democrat Building
DETROIT.....760-4 Ford Building
SAN FRANCISCO.....742 Market Street
LOS ANGELES.....11 Times Building
LONDON.....1024 Queen Victoria Street, E. C. 4
PARIS.....16, Rue de la Paix
ROME.....Palazzo Ginnetti, Corso Umberto 481
BERLIN.....Schiffbauerdamm 26
TOKIO.....13 Yamashita-cho, Kyobashi-ku
CAIRO.....Egyptian Gazette Building
BUENOS AIRES.....Avenida de Mayo 560
MEXICO CITY.....Ave. 16 S. I. Madero 25

SUBSCRIPTION RATES.

[Entered as second-class mail matter.]
Two Cents copy Greater New York. Three Cents within 200 miles; Four Cents elsewhere. Sunday, Five Cents Manhattan, Bronx, Brooklyn; Ten Cents elsewhere.

By Mail, Out of Town:	1 Year.	6 Mos.	3 Mos.	1 Mo.
†Daily and Sunday	$12.00	$6.00	$3.00	$1.00
†Daily only	10.00	5.00	2.55	.85
Sunday only	4.00	2.25	1.25	.50
Daily only	6.00	3.00	1.50	.60

*One week, 35c. †One week, 20c.
Binder, Picture Section, for 26 issues, $2.50

Domestic rates to Alaska, Argentina, Balearic Islands, Bolivia, Brazil, Canada (except Newfoundland), Canary Islands, Colombia, Costa Rica, Cuba, Dominican Republic, Ecuador, El Salvador, Guam, Guatemala, Hawaii, Honduras, Mexico, Nicaragua, Panama, Canal Zone, Paraguay, Peru, Philippines, Porto Rico, Samoa, Spain and possessions on North Coast of Africa, Uruguay and the Virgin Islands.

Foreign Rates.

	1 Year.	6 Mos.	3 Mos.	1 Mo.
Daily and Sunday	$28.00	$14.00	$7.00	$2.50
Daily only	18.00	9.00	4.50	1.75
Sunday only	10.00	5.00	2.50	1.00

ANNALIST (Mondays), per year, $5; Canada, $5.50; other countries, $6. Binder, 26 issues, $1.50.
THE NEW YORK TIMES BOOK REVIEW (Weekly), per year, $1; Canada, $1.50; other countries, $2. Binder, 52 issues, $1.50.
MID-WEEK PICTORIAL (Thursdays), one year, $5; Canada, $6; other countries, $6.50. Binder, $2 (a leather binder, $3.50; cloth, $1.50).
CURRENT HISTORY MAGAZINE, 1 yr. (12 issues), $3; Canada, $3.50 (Foreign $4). Per copy, 25c.
THE NEW YORK TIMES INDEX (Quarterly), full cloth, per copy, $3; per year, $9.

The Associated Press is exclusively entitled to the use for republication of all news dispatches credited to it or not otherwise credited in this paper, and also the local news of spontaneous origin published herein. All rights of republication of all other matter herein are also reserved.

FORGETTING THE CITY.

All know the story of Marshal BLUECHER looking London over and exclaiming, "What a place to loot!" He probably never said it, but the sentiment is too much in the minds of politicians and party organizations surveying New York. They are wondering not what they can do for the city, but what the city may do for them. It is not stealing or grafting that they fix their thoughts upon predominantly, but offices, power, a political machine, personal advancement, the passing glory of brief authority. Such are the ideas which rise to the surface of most of the discussion of the Mayoralty campaign this year. Who is to get control? What party will win the election? These are the main questions asked. Far behind and almost unheard is the question, Who can do most for the city because he is best fitted to grapple with its immense problems of administration and thinks of the office of Mayor as one giving him an opportunity to enhance the welfare and quicken the civic pride of the millions of men and women living in Greater New York?

People say easily or despondently that the days of great appeal to great ability are gone in the United States. But what challenge to the highest capacity could equal that mutely made by the chance to rule this city? Here we have a community with the revenues of a principality. The work to be done in insuring the safety and the comfort of its inhabitants and in making human life here seem more full of beckoning opportunities is of the sort to be as a trumpet call in the ears of a man rejoicing in his own strength. The technical questions to be solved would tax the most acute intellect. A grasp of the financial operations of the city and of its manifold needs in the way of transportation, improvement of sanitary conditions, the opening of wider doors before the multitudes emerging yearly from our schools, would imply a power of co-ordination and direction equal to that required of a ruler anywhere in the world. The job of being Mayor of New York is one that ought to stir the ambition and rouse the energy of the biggest and brainiest men in the city.

Too little is made of all this. The public hears a great deal about partisan schemes and rival candidates, but almost nothing of the huge and rewarding labor that awaits a man of the right stuff and temper. We think of Mayors, but forget the city. We shake our heads dolefully over the unfit that are mentioned, but do not bestir ourselves to find the eminently fit. Perhaps we should more readily find them if we dwelt upon the unparalleled opportunity for a born ruler of men which New York City today holds out invitingly.

FESS ON RULES AND BLOCS.

Coming from the White House, of which he once hoped to be a tenant, Senator FESS of Ohio expressed views which are thought to echo, and, in a general way, do support or enlarge, the President's public utterances on the integration of government by party. Mr. FESS, however, has an ample collection of opinions; and it is superfluous to discover in him a reincarnation of our unhappy old friend, the "spokesman." Of the celebrated case of DAWES v. Senate Rule XXII he speaks as a Senator. As a shrewd observer, Mr. COOLIDGE may detect a certain romantic air about Mr. DAWES's volunteer movement. As President, he must be aloof from any interference with the Senate's customs.

Mr. FESS, like most of his colleagues, is averse to the DAWES proposals; but he favors a rule requiring a Senator who has the floor to stick to his text, talk to the issue, instead of spouting about anything and everything, with the magnificence, scope and leisure of JOHN RANDOLPH and the added interminableness of droned-out extracts from books, papers, public documents, a thousand varieties of irrelevant rubbish. This is one of the most irritating of Senate customs. Mr. FESS "will join any group of Senators" to change it; but some Senators say the new rule couldn't be enforced. That is, they don't want it enforced. Sympathizing with Mr. FESS's position, we can't see how an obstruction to "time-killing" would in the slightest degree relieve the "law-making mania." What relation is there between disease and cure?

In regard to party regularity, the bloc nuisance, the throttling of the majority by the minority, the judgment of Mr. FESS is substantially that of both the great parties. There has been what almost amounts to an interruption or dislocation of party government. As parliamentary efficiency and prestige almost everywhere are in penumbra, the American experience may be regarded philosophically as a local manifestation of a general cause. The bloc system is only a part, though a considerable part, of the trouble. Obviously, that system is an evil, but in the United States it seems to be transient. The farm bloc has faded away. The hope of a labor-farmer bloc went down with dauntless BOB.

There remains his little bloc in Congress. How long can it be kept up? Will he be able to elect a congenial colleague in place of Senator LENROOT next year? According to Mr. FESS, the remedy for the control or check of the majority by the minority "is "not in Congress. It lies with the "people back home." Exactly. In no long time, if prosperity continues, we may expect that "the people back home" in Wisconsin, in Nebraska, Minnesota, North Dakota, will weary of their old gods and end their insulation from the common political and economical current. Always the young men are longing for the shoes of their elders. Insurgency grown into a habit, or assumed as protective coloring, lacks the force of its first adventurous ardor. Insurgency against "reaction" is normally followed by "reaction" against insurgency. Even King ROBERT is encountering something of the dissatisfaction which long reigns so often bring.

DICTATED DICTATORS.

The Soviet Government may yet issue strict orders against admission into Russia of all professed supporters of the proletarian cause whose names end in "man." The hardest blows directed against the Soviet régime in recent months have come from EMMA GOLDMAN, ALEXANDER BERKMAN and now MAX EASTMAN. All three entered the promised land rejoicing—BERKMAN going so far as to kiss the soil of Russia when he first stepped on it—and all three have come out and published disenchanted books. Mr. EASTMAN does insist that he still admires the Soviets, but his new volume, "Since Lenin Died," is devoted to showing that the wrong crowd has got control of them. Thus we see that this sacred institution is no more exempt from human misuse than the effete system which the Soviets were to replace everywhere.

What is growing up in Russia, according to the latest of the disappointed zealots, is a Soviet aristocracy that has less to be said for it than the old Czarist aristocracy. The dictatorship over the Russian people by the Communist Party is really a dictatorship over the Communist Party by a Bolshevist Old Guard. The control of affairs, according to Mr. EASTMAN, is now in the hands of 18,000 Soviet officials who threaten to become a "self-perpetuating caste." That may be the real cause of the several wars of the Leninite Succession that have been fought between TROTSKY on one side and the Stalin-Zinovieff-Kameneff triumvirate on the other. The two factions accuse each other of apostasy from the true faith as revealed to LENIN. The late head of the Red Army is charged with plotting to substitute Trotskyism for Leninism. The trjumvirate is accused of betraying the principles of the Leninite Koran, whose faithful expounder, according to Mr. EASTMAN, is TROTSKY himself. LENIN stood for democracy within the Communist Party. The triumvirate stands for government by the Machine, or, as it is known in Russia, by the "Apparatus."

To the outsider it would seem that the advantage of the argument rests with the opponents of TROTSKY. In making themselves dictators over their own Communist followers they have only carried the Leninite doctrine to its logical conclusion. The dead leader used to say that if Russia could be ruled by 300,000 Czarist landlords, it can be ruled by 300,000 Communists. Obviously, it is only a step to say that if 300,000 Communists know what is best for 130,000,000 Russians, 18,000 Soviet officials know what is best for 300,000 Communists. And it may even be argued that a couple of hundred men at Moscow know what is best for 18,000 Soviet officials. The last man in the world to criticize this pragmatic philosophy is Mr. EASTMAN, who some years ago declared that he owed no allegiance to abstract principles, but only to the proletarian cause, and that any methods which promoted the victory of proletarianism are justified. But he now invites the censure of mankind for a governmental system which concedes democracy to only 18,000 persons out of 130,000,000, whereas everybody knows that the correct proportion of democracy is 300,000 out of 130,000,000.

BY ANOTHER NAME.

Apparently with the idea that "subsidy" can be writ small as "bonus," and so made more acceptable to Congress, the Chairman of the Shipping Board has devised a plan to get the Government out of the shipping business, "with the assurance that the American flag "would remain on the high seas." His proposal is that an extra $20 a month be paid each American member of the crew on board a ship bought from the Government and operated in the foreign trade. Chairman O'CONNOR estimates that this would cost the Treasury about $6,000,000 a year. Thus it would appear that though the Government might get out of the shipping business, it would still be in the business of paying money out of the Treasury to a private enterprise.

While it is explained that this plan has been laid before Mr. COOLIDGE, it is carefully added that the President is in no way "committed" to it. We should hope not. From time to time the Shipping Board, or some official of it, has come forward with a happy thought to solve the problem of an American mercantile marine. This latest ingenuity is only one in a long series. It promises to be as futile as the others. The difficulty of administering such a plan would be as enormous as its expense. What sort of discipline could be enforced in a crew members of which were treated unequally in the matter of wages? And what would be the effect on lines operating ships not bought from the Government? They would naturally feel that they were discriminated against; nor is it easy to see how they could get crews at all with a bonus of $20 a month standing as a higher bid against them.

Chairman O'CONNOR declares that the higher cost of operating American ships will be a fatal handicap to them unless they have an assurance of aid from the Government. But they have already had enormous aid from it, in the shape of buying ships from the Government at from one-sixth to one-fifth of their actual cost. If with such a reduced overhead they cannot enter successfully into foreign commerce, they had better keep out of it. After inefficiency has gone to a certain length, not even a bonus will avail to save it from the inevitable consequences.

FISH FOR ALL TABLES.

In inviting Governors of coastal States from Maine to Texas to send representatives to discuss fish conservation at Washington May 22, Secretary HOOVER says that in thirty years the annual shad catch of the Atlantic Coast has decreased 37,000,000 pounds, or 75 per cent.; the sturgeon supply 2,890,000 pounds, or 88 per cent., and the lobster take 20,000,000 pounds, or 66 per cent. Marketable fish have become as dear as beef, lamb, veal and pork. The reason is not alone to be found in the doubled cost of labor, boats and tackle. When Mr. HOOVER opens the fish-for-food conference he will tell the delegates that favorite sea food becomes scarcer every year. Demand is far greater than supply.

From many Atlantic rivers salmon has disappeared. The Maine catch is now one-eighth of the total of 1880. Who hooks this handsome fish in the Housatonic, Thames or Saugatuck today? Formerly it was abundant in those Connecticut rivers. Thirty years ago a Hudson shad of four pounds could be bought at Washington Market for 25 cents. In that day the nets and poles of fishermen could be seen off Edgewater. In the polluted lower Hudson the shad swims no more. Susquehanna and Potomac shad decline toward zero. The catch in the Connecticut is meagre—one-tenth or less than the figures of 1903. Weakfish and smelt totals are low and will be lower unless the convention finds a way to lessen pollution of rivers. The Naugatuck is no longer a smelt stream. Twenty years ago a week's catch of weakfish was as big as a season's is now off the New Jersey coast. This delicate fish is succumbing to oil, tar and sludge acid. Shellfish are going the same way. Between 1880 and 1922 Maine's lobster production fell from 14,234,000 to 5,545,000 pounds. But for artificial propagation there would be no shad and salmon left in Atlantic coastal waters. Overfishing has contributed to the rapid decline, but pollution, growing worse each year, has been a major cause.

Almost every creature living in the sea is edible. Ignorance has excluded many toothsome fish from the table. Fishermen throw them away, believing that there is no market for them. But one could be made by intelligent publicity, with the result that the supply of fish would be double and the cost greatly reduced. Maine lobstermen regard cunners and haddock as fit for bait only, but the first are excellent pan fish, as palatable as perch; haddock passes for filet of sole. In Europe the sea mussel is made into dishes for epicures, but sales are slow in the United States, mainly from fear of ptomaine poisoning. Boston is turning to mussels. They can be cooked in as many ways as oysters. Who eats the grotesque roosefish? Yet it is a clean-eater, feeding on starfish, mollusks, crabs, lobsters. Its agreeable flesh, fine-grained and almost boneless, contains as much protein as sirloin steak. Great Britain consumes 6,000,000 pounds of roosefish a year; American fishermen throw away 10,000,000 pounds. Shark meat is often sold for swordfish. The shark, too, is a clean-feeder. Its flesh is said to be entirely free from uric acid.

Nor should skates and ray go into the discard. Not pretty to look at, their flavor is excellent. The tilefish has been saved from disrepute by the United States Fish Commission. No healthy appetite spurns it. The sable or black cod is now marketable on the Pacific Coast—somewhat like the Atlantic cod, except that it is richer. DAVID STARR JORDAN calls the smelt-like eulachan (long proscribed on the Pacific Coast) "the finest food fish "in the world, tender, fragrant, digestible." Sea robins and black drums are eaten with a relish by the discriminating; and there is a demand for whale steak where its quality is known. The time is coming when the American people will be glad to eat all these fish.

PREVENTABLE ACCIDENTS.

The American Railway Association reports that the railways carried nine times the population of the United States during 1924 with fatalities at the rate of but one for each 6,314,000. The danger is less riding in express trains than in walking across the streets. In this city 963 persons were killed by automobiles last year, and there is a long list of places which had more motor fatalities than the 149 total killed on the railways. Yet there is one exception to the wonderfully good and improving safety record of the railroads. Grade-crossing fatalities are increasing in number, although decreasing in proportion to traffic. In 1924 there were 1,688 fatalities on grade crossings, or 95.4 for each million vehicles. In 1920 there were 1,273 grade-crossing fatalities, or 137.9 per million vehicles.

This class is the greatest blemish on the accident record, and the one for which the railways are least to blame. If drivers insist upon crashing through guard gates, and won't obey signals, it is not possible to say that the results are a railroad affair. Traffic trucks and joy riders race the locomotives for the crossing, regardless of the fact that on it they are off the highway and trespassers. In a sample accident a Reading train struck a truck which could easily see the train for a long distance, and the warning signal was loud. The truck driver was killed, but so were three others, and ten were injured. Such a truck driver is in the class of those who did not know it was loaded. Chauffeurs ought to act as though there were dynamite on grade crossings. In the words of the last report of the Interstate Commerce Commission:

> Derailment of trains as the result of collisions between trains and automobiles, with consequent casualties to persons on trains, are becoming more frequent. In 1922 there were 16 persons killed and 125 injured on trains in accidents of this kind, compared with 3 persons killed and 50 injured in 1921.

That goes into the railway accident record, but the blame belongs elsewhere. There are no deaf locomotive engineers, although nearly every State licenses deaf chauffeurs. There are no color-blind engineers, but the chauffeurs act as if they could not see a locomotive. Engineers are picked and trained and railways are policed and signaled as highways are not. Yet incompetents are licensed as chauffeurs. It might help if coroners in grade-crossing accidents should find presumptive proof that the chauffeurs committed suicide and if the deaths of others were classed as murderous.

THE SOUL OF THE PROTOCOL.

In announcing the signature of a treaty of universal and obligatory arbitration between Switzerland and France, the Journal de Genève describes it as the first of its kind which "the great neighbor republic" has ever made "with any Power." Previous arbitration treaties have specifically excluded all causes that "affect the vital interests, independence "or honor of the contracting States." It may be doubted whether any other nation of the first order has contracted such a treaty.

The terms of the treaty illustrate how steady has been the world's progress toward eliminating war and how important each step has proved, though at the time it seemed trivial or illusory. Ordinary means of diplomacy failing, the first recourse is to "conciliation," with no sanction of arbitral or judicial authority. A "permanent commission of conciliation" is to have five members, two representing France and Switzerland, respectively, the three others being chosen by these two from neutral nations. If after a maximum delay of six months conciliation proves impossible, the dispute is to be settled by arbitration, properly so called under The Hague Convention of 1907, or by the Permanent Court of International Justice set up in 1920 by the League of Nations. In case the terms of the arbitration treaty itself become subject of dispute, they are to be interpreted by the Court. Each stage in this procedure represents a struggle in behalf of the ideal of peace which was long waged, bitterly won and generally despised by the world at large. The World Court itself, which is the crown of the arbitral structure and is destined to be the great source and depository of international law, is today scorned and rejected as weak and futile, even by many of the professing apostles of peace.

The Journal hails the new treaty as "undeniably the expression of the "spirit that inspired the Protocol of "Geneva." Universal and obligatory arbitration was, indeed, its very foundation, and as such was the invention of Americans. As a corporate entity, a present political force, the structure reared last Autumn may be as dead as its enemies have proclaimed it. From the outset, even its friends have for the most part admitted frankly that it requires revision to make it viable. But it is none the less evident that its soul goes marching on, and especially among the nations of the Continent where it is most needed.

THE BISHOP OF MASSACHUSETTS.

It can hardly be said of Bishop WILLIAM LAWRENCE, who today turns over to Bishop SLATTERY the administration of the Diocese of Massachusetts, that he is retiring from active service. Even had he not retained certain canonical duties, it would have been impossible for one so vigorous to withdraw from the many enterprises in which he is interested. Bishop LAWRENCE is in his seventy-fifth year and has completed thirty-two years of service as Bishop of Massachusetts. But his zeal for constructive work is as great as ever and his capacity for help is undimmed. In this respect he is not unlike his famous predecessor, PHILLIPS BROOKS.

Outstanding as has been the work of Bishop LAWRENCE in his Church, he has done much outside that fold. It was thanks to his vision and persistence that the Church Pension Fund was successfully established in 1916. He undertook to raise $5,000,000 and succeeded in getting $8,000,000. During the war he used his great organizing ability to encourage the various associations for helping soldiers and sailors, and in his capacity as head of the Episcopal Church War Commission aided in the selection of army chaplains.

To Harvard University has been devoted most of his extra-clerical labors. Since 1913 he has been a member of the corporation—the board of five "Fellows" who, together with the President and Treasurer, constitute the directing body of the college. He has been noted for his broad and liberal views and has ever sought to enlarge the scope of the university. In this connection his latest work has been in behalf of the ten-million-dollar fund raised last year for the Business School and for the divisions of Fine Arts and Chemistry of Harvard College. Perhaps his heritage from a long line of able merchants helped him in this. Certainly few individuals who have set about raising large sums of money for a worthy cause have met with such success as Bishop LAWRENCE. It has been said of him that he possesses a magic gift for inspiring others to support the cause for which he pleads.

Tolerance, catholicity of interest, and liberalism have characterized Bishop LAWRENCE's activities during the last half century. By turning over his administrative duties to another he will be free to devote even more time than heretofore to living up to his reputation as one of the most distinguished sons of Massachusetts.

TOPICS OF THE TIMES.

Now She Has a Chance!

Whoever takes an amiable satisfaction in the joys of others may derive that feeling from consideration of what has happened to Miss MARY MACSWINEY. She has been in this country, it seems, for something like four months, and neither her arrival nor her presence here has created the slightest excitement. She has done some lecturing in several cities, but nowhere has her preaching aroused the antagonism that would have given her the prominence that she wanted and needed in her business, and she has been allowed to say whatever she pleased about the non-existent Irish Republic and the existent Irish Free States, without causing a single riot, even the smallest.

It has all been dull and gray for Miss MACSWINEY, and she has lived a life of peace and calm that must have irked her enormously. But—now everything has changed. Somebody had the happy thought to force upon the immigration authorities in Chicago the fact that Miss MACSWINEY is in this country without a passport—in other words, that she has broken our laws, that she is here illegally, and that she can be, and under the rules must be, deported.

Thus there is at last a chance that the monotony which has been weighing Miss MACSWINEY down for all these months will be broken soon. She is eager to make the most of the opportunity, and she is quite competent to make a lot of it. Prosecution which she can call persecution, and a penalty easily transposable into a martyr's palms, gleam brightly before her. Already she has attained the first page of many newspapers, and intends to appear there many times, for if any action is taken against her she says that she will start instantly on a hunger strike.

That form of protest is rather an old story in Ireland, but it will be an interesting novelty here; and should the self-imposed starvation last more than a few days, one can be sure that Miss MACSWINEY will get all the attention even she could desire. Her brother, TERENCE MACSWINEY, was one of the very few hunger strikers who carried resistance to the last ditch, and the sister probably would be capable of doing as much if occasion arose.

Mystery in This Betrayal.

Who it is that wants Miss MACSWINEY's case investigated remains as yet in doubt. She is sure that the hated Sassenach are at the bottom of the attack on her. An alternative theory is that the Free State officials have revealed her guilty secret.

The one explanation is as plausible as the other, or as incredible. Why should the British or the Irish have worried over what she has been doing here, and why should not either be quite content to have her at a distance for as long as she was willing to be an exile?

Now that she tells our authorities so emphatically, that she "crashed" our supposedly well-guarded gates, and defies them to atone for their previous negligence in letting her in by taking stern action against her, it does seem that, however reluctantly, they will have to vindicate the law. Then will she be again in her element. All she says will be printed and she will be able to bring upon all and sundry whom she can charge with seeking to silence her the embarrassment of seeming to be afraid of a woman.

Incidentally, it is only fair to admit that Miss MACSWINEY unquestionably is sincere in her hatred of the Irish Free State and in her belief that its upholders are the enemies of her country's best interests. Martyrdom to almost any extent she would welcome, and, as everybody knows that, it is almost certain either that the revelation of her illegal status was accidental or that it came from her friends.

Rewards, but No Bribery.

In the course of some advice to parents about the treatment of their children, Dr. FOERSTER KENNEDY, Professor of Neurology at Cornell, gives an interesting, and probably valuable, warning. It is right to reward children for virtue shown, he says, but never should they be bribed to be virtuous. The result of such bribery, according to this authority, is that the price will rise steadily and the end will be failure, for after a while, of course, the demand will be so high that it cannot be paid, and, the accustomed incentive to virtue being absent, there will be an immediate relapse.

This principle is applicable to adults as well as to children, and yet it might be argued that all good behavior has its reward and all bad behavior its penalty, and that both of these truths—true in the long run, that is—long since became known to the wise and they therefore became the virtuous.

The bribery, if it must be called that, is offered by the Nature of Things, and it need not be scorned, though of course whoever will can see higher motives for being virtuous than the profit there is in it.

And would Dr. KENNEDY forbid telling children that if they want to be happy they must be good? There is a higher as well as a lower expediency, and it is nothing against virtue that it pays.

Profit is Made Both Ways.

According to a report which those who will may believe, rum-running southward from across the Canadian border no longer is anything like so profitable as it used to be. So the adventurers who have been engaged in it now have turned to carrying tobacco the other way, and are making more money than ever by robbing the Canadian Government of the revenue from the high duties it imposes on American cigarettes and like products.

It seems more probable that the bootleggers have simply done what all transportation agents by either land or sea strive to do—that is, they have found a cargo both ways. Ships want to do that, and railways, and failure in the endeavor results in the waste of much energy. So it easily is credible that the same men who carry whisky from Canada into what the Canadians call America are carrying cigarettes back from America into Canada.

And how do the Canadians like it? Will they be content when we tell them that the violators of their excise laws are innocent under ours and that they cannot expect us to interfere with such activities? We have heard that more than once from Great Britain, as well as from Canada, and while there seemed to be no effective answer to it, we glowered every time, just the same, and thought it a poor plea to come from friends. It will be just as poor if we make it, but no poorer.

For a Hatless Brigade.

To the Editor of The New York Times:

It has been my pleasure and my extreme misfortune to walk about during the greater part of the Spring, Summer and Autumn without any headwear, dangling the straw or the felt in my hand, half explanatory and half apologetic toward my fellow-men.

Why is it that I find so few people who possess the courage to follow in my wake? The straw hat is a nuisance at best and is much warmer than many a felt one—and, besides, the wearing of hats in general is positively harmful to the hair and scalp, and I am sure is conducive to the loss of hair, which many of us would surely like to avoid.

I tried last year to discard my straw hat for a three-day period. I was comfortable, never sweltered about the brow and kept cool. My neighbors looked at me jokingly and had me classified as one of the many "nuts" who infest the community. I proclaim that I am perfectly sane, and demand that each person who feels as I do proclaim the part by word and deed—discard all headgear from May 1 to Nov. 1 at least, and surely they will benefit greatly by the change. Let us form a hatless brigade and combine for the common good.

Science and common sense demand it. Men as a rule are weaker in matters of style, and this is a fine chance to strike for a little freedom from the trammels of custom.

ABRAHAM VOGEL.
New York, April 28, 1925.

MAY, THE PIED PIPER, CALLS.

Come, take the long sky trails with me,
And join that happy band
Who love the winding ways and free
Of my green wonderland—

Joyous explorers of the Spring
Who climb the snow peaks high,
Or follow where the wild geese wing
Beneath a sunrise sky.

Who sleep beneath the stars at night
Enwrapped in tranquil dreams,
Whose thousand campfires softly light
The hills, the woods, the streams.

Are you a brother to the sun,
A sister to the rain?
Then follow where deep rivers run
Down to the blossoming plain.

And do you love the silver spin
Of water 'neath the moon?
Then follow where its music thin
Carols a wanderer's tune.

Seek you my flower realms that sweep
The mesa high and cool?
Know you my fairy guards that keep
The hidden forest pool?

And would you find the magic gold
That fringes sunset skies?
Or watch my desert dawns unfold
Their veils of myriad dyes?

Then take the glad sky trails with me,
The rainbow's long-sought prize
Is only Beauty—scattered free
Beneath my singing skies.

GRACE CLEMENTINE HOWES.

THE ANTIQUITY OF MAN.

It Is Argued That He May Have Been Dinosaur's Contemporary.

To the Editor of The New York Times:

Dr. Clark Wessil of the American Museum of Natural History has at least the virtue of consistency and singleness of purpose, as evidenced by his remarks concerning the discoveries of the Doheny expedition to the Hava Supae Canyon. It was my hope to interest both him and Dr. Lucas in Mr. Hubbard's discoveries a little over a year ago. His statement then as now was "the evidence is perfectly conclusive that the dinosaur became extinct a vast age ago, while man is comparatively recent." This is the all too generally accepted axiom of our contemporary scientific mind, and considering its important bearing on sociological and religious, if not ethical, ideas and notions it seems worthy of examination.

Dr. Wessil seems unaware of similar wall drawings of dinosaurs, one of which was recently discovered by W. L. Chambers at Grand Lake in the Colorado Rockies. Cuvier in the last century wrote in the "Revolution du Globe": "If anything can justify the hydra and other monsters, whose figures were so often repeated by mediæval historians, it is incontestably the plesiosaurus." We read in the Memoire à l'Academie of the "naïve astonishment of Geoffrey Saint-Hilaire when M. de Paravay showed to him in some old Chinese works and Babylonian tiles dragons • • • saurians and ornithorynchuses, &c., extinct animals which he had thought unknown on earth • • • till his own day." These are but two of many similar quotations available. How could these ancients know anything of extinct monsters of carboniferous and Mesozoic times, and even represent and describe them orally and pictorially, unless they had either seen those monsters themselves or possessed descriptions of them in their traditions, which traditions necessitate living and intelligent eyewitnesses? If such be the case, and it seems but a logical conclusion in view of the vast array of proof which can be adduced, how can Dr. Wessil say with such confidence that man is comparatively of recent origin?

Is he aware that Bunsen studying Egyptian records was forced to concede 70,000 years to that civilization; that Iamblichus testified that the Assyrians recorded some 270,000 years, while the recent discoveries of Colonel John Churchward of some 125 MSS., of which some were published after translation from the Indian, seemed to go back some 30,000 years?

Nor is it my intention to delve into the realm of ancient astronomical records, a very fertile field for those who sometimes wonder how those artists in the caves of Europe were able to depict with such accuracy stars and constellations visible to us only through powerful telescopes.

Other fields can be gleaned for information on this subject and I quote from Charles Fort's "Book of the Damned," "a yarn in The London Times, June 22, 1844, that some workmen, quarrying rock, close to the Tweed, about a quarter of a mile below Rutherford Mills, discovered a gold thread embedded in the stone, at a depth of eight feet; that a piece of the gold thread had been sent to the office of The Kelso Chronicle." Also in Nature, 35-36, that a block of metal, geometric in shape as though shaped by man, was found in tertiary coal. The scientific discussion which followed may be seen in L'Astronomie, 1887-114, and in Comptes Rendus, 103-702.

In fairness to our scientific friends, it may be repeated that "at least one great man of science, de Quatrefages, sees no good scientific reasons why man should not have been "contemporaneous with the earliest mammalia, and go back as far as the secondary period."

W. D. TENBROECK.
New York, April 25, 1925.

Automobile Safety Devices.

To the Editor of The New York Times:

The suggestions of Stanley M. Isaacs for mechanical aids to safety in his letter printed by you on April 22 do not touch the centre of the problem of safety at all. The trouble in minor as well as major accidents is not with the machine, but with the operator in at least four out of five cases in which it is not due to a pedestrian's carelessness.

The National Safety Council found some years ago that the utmost ingenuity and most lavish expenditure for safety devices in industries did not prevent more than one-fourth of the accidents. Further reduction was not attained until the workers were educated into safety habits; then a marked reduction, often over 50 per cent., took place in accidents in those factories where this educational work was done.

The situation is exactly the same with automobiles. In the nearly universal stop-light, in four-wheel brakes, in rear-vision mirrors and in numerous items giving sure and swift control we already have a lavish mechanical equipment for safety. Its results are shown in the fact that since the World War motoring accidents have increased far less rapidly than the number of automobiles in active use. Actual reduction of accidents will come only by treating the human factor—the man or woman driving the car.

Mr. Isaacs's proposed mechanical devices are, in my opinion as one who daily drives in dense traffic, rather sources of danger than of safety. It is not speed but carelessness that causes accidents. Within the past week I have twice had to accelerate to over thirty miles an hour to avoid being hit by a careless driver. The foot-operated accelerator, to which Mr. Isaacs objects, is a safety device in that it insures that at least one hand is always free for steering. I speak from experience here, as I drove steam cars with hand throttle only for four years. I have yet to come across any bona-fide case of an accident due to stepping on the accelerator instead of the brake; yet I am in favor of a requirement that there be at least four inches clear space between accelerator and brake pedals.

As a "thoughtful person" who is acquainted with the methods by which industrial and other accidents are being reduced, I protest against the sidetracking of effort into securing relatively unimportant mechanical aids to safety. A sound policy requires that licensing of drivers be done on the basis of possession of the necessary safety habits in driving. STEPHEN G. RICH.
Essex Fells, N. J., April 26, 1925.

First Aid to the Suburbanite.

To the Editor of The New York Times:

As your editorial of April 27 remarks, there are people who profess to find the new timetables, adjusted to daylight-saving time, a bit puzzling. For such among the New Jersey or Connecticut suburbanites or city folk who travel much to those nearby States, I would suggest that the simplest way out of the puzzlement is to disregard the new time-table altogether, and use the old issue under which they have been traveling all Winter. Should there be a new Summer train or two which must be noted, these trains could be marked down on the old time-table for the hour in which they are boarded according to the traveler's watch. After which the new time-table can be thrown away, for you are practically using the old one. If you have been, you commuter, starting for the city at 7:30 or 8:15 all Winter, you will still take those trains all Summer. And if the new time-table insists that you leave at 6:30 or 7:15, throw the bothersome bit of paper away, or leave it to those benighted reactionaries who are not sensible enough to fall in line with the use of the neglected hours of sunshine. There is no difference in your train schedule, if you are a daylight-saver. So why bother with the new time-table?

GRACE ISABEL COLBRON.
New Canaan, Conn., April 27, 1925.

SEES PLEA TO RICH IN PARK PLAYGROUND

Heckscher Says He Proposed Central Park Project to Waken Wealthy to Child Need.

CALLS ATTACKERS EXTREME

Agrees Want Is Greater Elsewhere but Prefers One Where It Can Open the Public's Eyes.

August Heckscher said yesterday that the main purpose of the proposed sixteen-acre playground in Central Park was to give the city an object lesson of the need of such parks and to inspire wealthy men and women to take an interest in the children of the city and furnish them with other playgrounds.

"I agree most heartily," he said, "with those who say that what is most needed is small playgrounds in the congested neighborhoods. Hundreds of thousands of poor children who live in these crowded neighborhoods get no real chance to play, and it is to be hoped that wealthy men and women of this city will see that this great need exists and raise the money which is needed. There should be scores of such neighborhood playgrounds from a half acre in size up.

"I am planning now, at the suggestions of Governor Smith, to equip such a playground in the Mulberry Bend district, provided the city will give the land. When the Antin bill was discussed by the Governor he said that he would like to see one of the playgrounds in Mulberry Bend or in another section on the east side, where he comes from. If the city thinks well of this plan, it will be only one of the scores of such small playgrounds for which great necessity exists.

Wants Playground to Inspire.

"But wealthy men and women, who can afford to give other playgrounds, will not see that little playground on Mulberry Bend. They will, however, drive by the sixteen-acre playground in Central Park. It will give them an idea of what a modern playground should be, and when the thing is brought to their eyes in this way I hope they will see the light. I hope to see many that can help in a large way interesting themselves in the tremendous problem of looking after our hundreds of thousands of little boys and girls.

"I expect that the main value of the Central Park playground will be its educational value, not so much for the children as for the grown men and women who see them there. Not many of those who are financially capable of helping the situation to a great extent have seen much of modern playgrounds. They don't think enough of the swarms of children in the crowded sections and of what can be done for them. I want them to see what can be done.

"There can be no doubt that, acre for acre, small playgrounds on the east side and in other congested sections would be more valuable for the children than the large playground in Central Park, but such small playgrounds would not have the value in bringing home the whole subject to the people of the city.

"As to the plan for the playground itself, the 16-acre tract in question is now used for that purpose, but has not the equipment or supervision to make it valuable for large numbers of children. In making plans for this playground we have consulted many of those who have in the past shown the deepest interest in the welfare of Central Park. We have sought by this way to learn the views of defenders of Central Park, and I believe that we have succeeded in meeting the views of all except a few extremists.

Playground for All Seasons.

"My idea is that twelve of the sixteen acres should be for boys between the ages of 10 and 16, but Commissioner Gallatin says that 14 ought to be the maximum age. Then I would have four acres set aside for the play of children between 4 and 10 years. I would like to have the baseball diamonds so arranged that they could be turned into football fields in the Fall and into skating rinks later when the colder weather set in. They could be turned into a shallow pond and frozen over. Children could skate on them without danger, even if the ice broke.

"It is true that on week days during the school year the playground in Central Park will be too far from home for many of the children in crowded sections, but they will swarm there on Saturdays, Sundays and holidays. No fear but what the playground will be used and well used.

"Every one appeared to be satisfied until one or two organizations raised objections. I feel sorry about the objections, but at the same time I think the controversy is a good thing, because it will draw attention to the sad neglect of the children of this city and to the overwhelming need for great numbers of small playgrounds near the homes of the children.

"One playground like this one will be all that there should be in Central Park, and I would not favor using any other section of Central Park for a playground."

INSPECT BOTANICAL GARDEN

Members See 47,000 Narcissus Blooms on Annual Visit.

Members of the New York Botanical Garden attended the Spring inspection of grounds, buildings and collections in Bronx Park yesterday, when a tour of the garden was made in automobiles. The trip began at Conserv

MISS OKIE IS WED TO R. L. CRAWFORD 3D

The Ceremony Is Performed by the Rev. William B. Martin in St. Patrick's.

MRS. BIGELOW A BRIDE

Married to Francis G. Smith of Hartford in St. John Chapel —Other Nuptials.

The marriage of Miss Catherine Okie, daughter of Mrs. Edwin Albert Schroeder of 246 East Forty-ninth Street, to Robert L. Crawford 3d, son of Mr. and Mrs. Robert L. Crawford of this city and White Plains, N. Y., took place yesterday afternoon in St. Patrick's Cathedral. The ceremony was performed by the Rev. William B. Martin of New Rochelle, assisted by the Rev. Francis A. Fadden. A reception followed at the home of the bride's mother.

The bride wore a gown of white chiffon embroidered with pearls, and her point lace veil was the Crawford veil which was worn by Commodore Vanderbilt's second wife, who was a relative of the family of yesterday's bridegroom. She carried a bouquet of Easter lilies. Mrs. Donald Gibson Mixsell, was matron of honor. The other attendants were Mrs. William Elliott Jr., the Misses Frances Fairchild, Helen Isabel McMillin, Constance Delanoy, Adeline Hatch and Esther Marr. The bridal attendants all were gowns of pale green chiffon with hats to match and carried arm bouquets of yellow roses.

Frank E. Crawford was his brother's best man. The ushers were John M. Dennison, Richard L. Farrelly T. Powell Fowler, Ludlow S. Fowler, Ferdinand Jelke 3d, Francis T. Henderson, Charles Wainwright Mosher Jr., Jesse Hoyt and Frederick G. Kellep of Philadelphia and Pell W. Foster of Boston.

Mr. and Mrs. Crawford are sailing tomorrow for a wedding trip abroad, and upon their return plan to make their home in this city.

Smith—Bigelow.

In the Chapel of St. Saviour, the Cathedral of St. John the Divine, yesterday morning, Mrs. Florence Rawn Bigelow, widow of David Nevins Bigelow, of Boston and Chicago, was married in the presence of relatives to Francis Goodwin Smith of Hartford, Conn. The ceremony was performed by the Rev. William T. Hooper, rector of St. John's Church, Hartford, a friend of the bridegroom.

It was an informal wedding, bridal attendants, best man and ushers being dispensed with. The bride was given in marriage by her mother, Mrs. Ira Griffith Rawn. There was no reception. Mr. and Mrs. Smith, after a wedding trip, will live in Hartford, where they will be after June 1. The bride is the daughter by the late Ira Griffith Rawn of Chicago, who was President of the Mexico Railroad.

GRACE N. WATSON TO WED.

Former N. Y. Pastor's Daughter Engaged to Rev. T. B. Reifsnyder.

Special to The New York Times.

BOSTON, April 30.—The Rev. Dr. and Mrs. Robert Watson of this city announced the engagement of their daughter, Miss Grace Navarre Watson, to the Rev. Theodore B. Reifsnyder, formerly of Newark, N. J. The marriage will be held early next Fall.

Dr. Watson, who is pastor of the First Presbyterian Church here, formerly was pastor of the Second Presbyterian Church, Central Park West and Ninety-sixth Street, New York City. Miss Watson is a graduate of Elmira College, took her master's degree at Columbia University in 1923, spent last year studying abroad and recently has been teaching in Miss Lee's School, Boston.

Mr. Reifsnyder, who is a missionary to Mexico City for the Presbyterian Board, is doing post-graduate work at Harvard. He holds degrees from Lafayette College and Princeton Theological Seminary.

MISS SIMONDS BETROTHED.

Artist Is to Wed Leopold D. Mannes, a Musician.

The engagement has been announced of Miss Edith Vernon Mann Simonds, daughter of Francis May Simonds of 156 West Sixteenth Street and Mrs. Vernon Mann Simonds of Easthampton, L. I., to Leopold Damrosch Mannes. Mr. Mannes is the son of Mr. and Mrs. David Mannes of 120 East Seventy-fifth Street and a nephew of both Walter and Frank Damrosch.

Miss Simonds was introduced to society in 1919. She has studied painting at the Art Students League in this city, and also in Paris. She has exhibited her work several times and has a studio here.

Mr. Mannes was graduated from Harvard in 1920 and has devoted himself since that time to composing music. He is a pianist and is now teaching in this city.

No date has been set for the wedding.

Rummage Sale to Aid the Blind.

A rummage sale for the benefit of the Society for the Relief of the Destitute Blind, which maintains a home at 193d Street and Grand Concourse, the Bronx, will open next Tuesday at 516 Lexington Avenue, Manhattan. Bric-a-brac, books, toys, furniture and clothing will be offered. Among those who will assist are Princess Francesco Rospigliosi, Mrs. Walter P. Anderton, Mrs. Robert Le Roy, Mrs. James Lenox Banks Jr., Mrs. Charles H. Marshall, Miss Zelina Mrs. Newbold Morris, Mrs. Frederick F. Rhum, Mrs. Lewis S. Morris, Mrs. Talbot Ewart, Mrs. Morton L. Schwartz, Mrs. Marshall Field, Mrs. Bayard C. Hoppin, Mrs. Carroll Dana Winslow and Miss Margaret Steward. Donations for the sale may be sent to the Manhattan Storage Company, Seventh Avenue and Fifty-second Street.

Comic Opera for Charity.

A special performance of Gilbert and Sullivan's "The Mikado" will be given at the Forty-fourth Street Theatre next Monday night under the auspices of the Westover School Alumnae Society. The proceeds will go to the society's fresh air work for children of the settlement house districts. Among those interested are Mrs. Henry P. Davison Jr., Mrs. Walbridge S. Taft, Mrs. Samuel S. Duryee, Mrs. Lawrence G. Payson, Mrs. John H. Eden, Mrs. Gillet Lefferts and the Misses Dorothy Collins, Katharine Francis, Martha Lambert, Geraldine McAlpin and Isabel Rockefeller.

Hungarian Commerce Chamber Dance.

The American Hungarian Chamber of Commerce has arranged a dinner dance which will take place tomorrow night at the Biltmore. The patronesses include Mrs. Otto Kahn, Mrs. Irving T. Bush, Countess Lazlo Szechenyi, Mme. Maria Jeritza, Mme. Mitsi Hajos and Mrs. Frank A. Vanderlip. Erwin Nyiregyhazy, the pianist, will take part in a musical program.

Luncheon of Dana School Alumnae.

The Alumnae and School Association of Miss Dana's School at Morristown, N. J., will hold its annual luncheon at the Pennsylvania Hotel tomorrow afternoon. Although the school is no longer in existence, the association is still active, and is continuing its scholarships and prizes.

Son Born to Mr. and Mrs. Luce.

Mr. and Mrs. Henry R. Luce of 1,100 Fifth Avenue are receiving congratulations on the birth of a son, Mrs. Luce was Miss Lila Hotz, daughter of Mrs. Henry A. Hotz of Chicago.

SOCIAL NOTES

New York.

The marriage of Miss Frances Ballard, daughter of Mrs. George B. Phelps, to John H. Vincent, will take place this afternoon at 10 East Seventy-ninth Street, the home of the bride's uncle, Sumner Ballard.

Miss Cornelia Van Auken Chapin, a daughter of the late Mr. and Mrs. Lindley Hoffman Chapin, will sail May 9 on the Veendam. After visiting her brother-in-law and sister, Prince and Princess Roffredo Gaetani di Bassiano, in Versailles, she will travel in England and the Scandinavian countries.

Mrs. Samuel Owen Edmonds and her daughter, Miss Helene Ormonde Edmonds, of 59 East Seventy-seventh Street, have gone to their country place at Stamford, Conn.

Mrs. J. Henry Lancashire of 11 East Sixty-ninth Street sails tomorrow on the Majestic to visit her daughter, Mme. Umberto Coletti-Perruca, at Florence, Italy.

Mr. and Mrs. Henry Seligman of 30 West Fifty-sixth Street will leave Sunday night for Hot Springs, Va., where they will remain a month before going to their Summer place in Elberon, N. J.

Sir Esmé Howard, Ambassador from Great Britain at Washington, is at the Roosevelt, where Giacomo de Martino, the Italian Ambassador, also is staying.

Mrs. Arthur B. Twombly is at the Ritz-Carlton, Atlantic City.

Mr. and Mrs. Frederick W. Vanderbilt will return from Europe in June and go to their place at Bar Harbor.

Mrs. Richard T. Wilson gave a luncheon yesterday at the Embassy Club for Mrs. Preston Pope Satterwhite. Her other guests were Mrs. J. Russell Soley, Mrs. William Jay, Mrs. Henry Martyn Alexander, Mrs. William Randolph Hearst, Mrs. Turnbull Oelrichs, Mrs. Jay Robinson Duff and Miss Grace Bristed.

Dean Inge of St. Paul's Cathedral, London, and Mrs. Inge are at the Plaza, where they will remain until they sail for England. Professor and Mrs. William Adams Brown will give a dinner for them tomorrow night.

Miss Thekla Wiegand gave a luncheon at Pierre's yesterday for Miss Ruth Page, whose engagement to Franklyn E. Burke Jr. was announced recently. Other guests were Mrs. Howard Burdick, Miss Janet MacKay, Miss Alice O'Gorman, Miss Frances McCoon and Miss Prudence Hussey.

Mr. and Mrs. Edward F. Hutton and their daughter, Mrs. Marjorie Ann Ambassador for Hillwood, their country place at Roslyn, L. I. They will be in Southampton for the Summer, where they have leased The Orchard, the estate of James L. Breese.

Mr. and Mrs. Robert Lansing Zabriskie of Aurora, N. Y., are at the Vanderbilt.

Mr. and Mrs. S. Bryce Wing have come from Westbury, L. I. to the Plaza to be with Mr. Wing's mother, Mrs. L. Stuart Wing.

Mr. and Mrs. Walter Watson, 1,133 Park Avenue, gave a dinner and bridge last night. Among the guests were Mr. and Mrs. Howland Pell, Mr. and Mrs. Edward E. Adams and Mr. and Mrs. Stanly Zeno.

Mrs. Charles D. Sabin, Miss Elizabeth Tilden Sabin, Mrs. James C. Colgate, Mr. and Mrs. R. Townsend McKeever and Herbert M. Hyde are dine here today on the Berengaria.

Mrs. George B. Saint George of Tuxedo Park gave a luncheon at Sherry's yesterday for Miss Symphorosa Bristed. Mr. and Mrs. George Arents Jr. also gave a luncheon there.

Mr. and Mrs. Lewis Kennedy Morse have come from their home in Boston and are at the Lorraine for a few days.

Miss Patty Pease had among her guests at luncheon at Pierre's yesterday the Misses Eleanor Pettinos, Marjorie Oelrichs, Catherine Brown and Mary Rawlins.

Mrs. James Colby Colgate of 270 Park Avenue is expected here today on the Berengaria after visiting La Mission Populaire in France, known as the McCall Mission. She is accompanied by Miss Grace W. Fisher of Baltimore.

Mr. and Mrs. Edward Shearson, who spent the Winter at Palm Beach, are at the St. Regis, where they have taken an apartment for three months. Count and Countess de Morgies of Paris are at the hotel, also Mrs. James Frances Sullivan of Philadelphia.

Major Gen. John A. Lejeune has come from Washington for a short stay and is at the Roosevelt.

Mrs. Charles Wright of Philadelphia gave a luncheon yesterday at the Madison. Her guests included Mrs. James Lowell Putnam, Mrs. Richard Mortimer, Mrs. William F. Sheehan and Miss Julia Berwind.

Mrs. Gerald C. Maxwell of London, who is visiting her parents, Mr. and Mrs. George A. Carden, at the Plaza, gave a luncheon there yesterday for Mrs. William R. Chappell, Mrs. William V. Griffin, Mrs. J. Lyman Pratt and Miss Anne Quigley.

Mr. and Mrs. J. Morgan Wing's guests at dinner at the Park Lane last night included the former Governor and Mrs. Nathan Miller, Mr. and Mrs. Samuel Sloan and Mrs. Henry P. Loomis.

STANDARD OIL HEIRESS, MISS FRANCIS, TO WED

Granddaughter of Jabez Bostwick of This City Engaged to J. Onslow Fane of London.

Copyright, 1925, by The New York Times Company.

Special Cable to THE NEW YORK TIMES.

LONDON, April 30.—The engagement of Miss Evelyn Francis, only daughter of Francis Francis, to J. Onslow Fane, son of Mrs. Cecil Fane, is announced. Miss Francis shared with her brothers in the fortune left by their grandmother, Mrs. Jabez Bostwick, widow of an original founder of the Standard Oil Company.

Miss Francis has inherited several million dollars, consisting almost entirely of Standard Oil shares. Her mother died in Paris in 1921, leaving her a share of her fortune, and her grandmother, Mrs. Helen C. Bostwick, widow of Jabez A. Bostwick of the original Standard Oil Company, died in this country in 1920, leaving an estate of more than $29,000,000, in which Miss Francis shared.

When her father came to this country in 1922 in the interest of the fortune which had been inherited by his children, he was required to give a bond of $6,076,000, representing the value in this country of the securities inherited, which included shares in the Standard Oil Company of New Jersey, the Standard Oil Company of Indiana and the Prairie Oil and Gas Company.

HER GREAT-GRANDCHILD SEES WIDOW MARRY

Burning of Bride's Home Has tended Wedding of a Patchogue Couple, Aged 69.

Special to The New York Times.

PATCHOGUE, L. I., April 30.—In the presence of two daughters, two grandchildren and a great-grandchild of the bride, and of one son and five grandchildren of the bridegroom, Mrs. Christina Heinser, a widow, and Christian Canal, a widower, both 69 years old, were married last night by the Rev. Herman Zoller, pastor of the Lutheran Church.

The ceremony was performed at the Summer home of William Oppenheim in Bay Avenue, where Mr. and Mrs. Frank Buehler of East Patchogue, son-in-law and daughter of the bride, are caretakers.

The couple met for the first time six months ago at a church social affair. Mr. Canal, who is a gardener and the church sexton, soon asked Mrs. Heinser to marry, but did not receive an affirmative reply. His suit was urged again after the home of the Buehlers, where Mrs. Heinser had been staying, had been burned. Mr. Canal and his bride will live in a bungalow he owns.

SCION OF NOTED CHINESE.

Child Born to Bowdoin Student a Granddaughter of Ex-Premier.

PORTLAND, Me., April 30.—With the filing of a birth certificate it became known today that there had been born in this city a granddaughter of Chi Ling Hsuing, who served as Prime Minister of China during the World War.

The father of Kien Mae Fong, as the infant has been named, is Chai Hai Fong of Canton, China, a member of the class of 1927 at Bowdoin College, Brunswick, Me. Rose Hsuing Fong, the mother is a graduate of a girls' school in Massachusetts and is making her home in Brunswick while her husband is attending college.

Carnival at the Harlem Y. W. C. A.

The Harlem branch of the Y. W. C. A. will hold a world carnival tonight and tomorrow night to raise funds for industrial work in China. The entire building will be used, from the swimming pool in the basement, which will be a Dutch canal, to the recreation room on the top floor, where there will be dancing from 10 o'clock until midnight. Refreshments will be served and many articles will be on sale. The committee in charge consists of Mrs. Ray Clarke Tillinghast, Mrs. Elmer E. Cooley, Mrs. Walker Buckner, Mrs. Jonathan Day, Mrs. Kirby Dwight, Mrs. Charles Graef, Mrs. Charles H. Kervan, Mrs. Harrie S. Lines, Mrs. J. C. Maedor, Mrs. Robert O'Loughlin, Mrs. G. A. Jonston Ross, Miss Genevieve Schneider, Mrs. Warren Van Kleeck, Mrs. Burnett Walker, Miss Miriam Walker, Mrs. J. Weisel, Mrs. C. E. Whittemore, Mrs. Warren H. Wilson and Miss Josephine Wupperman.

Gardner School Gives Play Tonight.

Pupils of the Gardner School yesterday held a dress rehearsal of "The Clinging Vine," a musical comedy which they will present tonight at the Plaza. The money raised will go to the building fund of the Cathedral of St. John the Divine. The play, which is staged by Miss May Leslie, will be followed by dancing. Miss Louise Eltinge and Miss Elizabeth Masland, principals of the school, have charge of the tickets.

HEROINE OF A NOVEL WEDS HERO IN CHICAGO

Mrs. Eleanor Countiss Is Bride of Lawrence Whiting—Her Son, 10, Gives Her Away.

Special to The New York Times.

CHICAGO, April 30.—Mrs. Eleanor Robinson Countiss of 1,524 Lake Shore Drive and Lawrence Whiting, heroine and hero, respectively of Edna Ferber's latest novel, "So Big," were married at noon today. The ceremony took place at the bride's home and was witnessed by about sixty intimate friends of the family.

A unique feature of the wedding was the fact that the bride was given away by her little 10-year-old son, Frederick Countiss Jr. The bridesmaid was her daughter, Henrietta.

It was while Edna Ferber was convalescing at the home of Mrs. Countiss after having had her nose straightened, that she met young Larry Whiting, former Chicago University football star and President of the Boulevard Bridge Bank, who was paying her hostess a good deal of attention at that time. On her return to New York she unwittingly incorporated both of them in her romance "So Big," which was afterward produced in the movies.

The marriage was performed by Rev. Harry Wood of Peru, Ind. Frank Whiting, a brother of the bridegroom, was best man. Among the guests were the bride's mother, Mrs. J. K. Robinson, widow of the Diamond Match manufacturer, and Mr. and Mrs. Alfred McEwen of New York, her brother-in-law and her sister.

Mr. Whiting came from Peru, Ind. to the University of Chicago in 1912, and was an important member of coach Stagg's football team. He went into the war with a major's commission and came out a Lieutenant-Colonel. At the Peace Conference at Paris he was assistant Commissioner of Finance.

The Whitings left tonight for the East, sailing for Europe Saturday on the Majestic. The bride was married to Frederick Countiss, a wealthy broker in 1910. They separated two years ago and she obtained her freedom and the custody of the children on grounds of desertion.

LADY JOHNSTONE ILL; SISTER OF GOV. PINCHOT

Wife of British Diplomat Suffered a Breakdown, Due to War Work and Politics.

Lady Johnstone, wife of Sir Alan Johnstone, the former British Minister to The Hague, and sister of Governor Gifford Pinchot of Pennsylvania and Amos Pinchot of New York, is now at Cannes, France, recuperating from a serious physical breakdown, it was learned here yesterday.

Her illness is said to be the result of four years of intensive work as head of the Johnstone-Reckitt Military Hospital which she conducted at Ris-Orangis, twenty-five kilometers from Paris, during the war, followed by years of active participation in British politics.

Her sudden appearance in the British political arena resulted in the election of her son, Harcourt Johnstone, from the East Division of Wellington, one of the youngest men in England to reach Parliament. Mr. Johnstone's election was made particularly difficult because he had as his opponent Colonel G. F. Stanley, who served as Under Secretary of Home Affairs in the Bonar Law Cabinet.

Amos Pinchot returned recently aboard the S. S. Homeric after spending several weeks with his sister at Cannes. Reports from Washington yesterday said that Mrs. Gifford Pinchot, who had been attending the Republican Women's Convention there, was planning to sail shortly for France to visit her sister-in-law.

EX-SENATOR TO WED NURSE.

Jonathan L. Bourne, 70, to Marry Frances B. Turner, 29.

Special to The New York Times.

MOBILE, Ala., April 30. — Former United States Senator Jonathan L. Bourne of Oregon, now one of the wealthiest men in this city, took out a marriage license today to wed Miss Frances Baker Turner, formerly of Baltimore. The age of the bride-to-be was given as 29 and that of the former Senator as 70.

In obtaining the license, Mr. Bourne said that he had been married twice, that his first wife had died and his second had divorced him.

Miss Turner, who is a trained nurse, had been in attendance on Senator Bourne during his recent illness of several months.

CHILDREN'S SHOW PUT OFF.

Rain Prevents Performance of Circus at Bellevue Until Today.

Because of the inclement weather yesterday the annual pilgrimage of the Ringling Brothers and Barnum & Bailey circus to Bellevue Hospital was postponed until today at 10 o'clock.

It is the custom of the Bellevue authorities to have child patients in the allied hospitals brought to the institution for the annual circus. All arrangements for their transportation yesterday had been made, but it was necessary to make provision for their attendance at the show in the Bellevue courtyard today instead.

TIKHON IS HONORED AT TRINITY CHURCH

Unique Tribute Is Paid by Episcopalians to Dead Russian Patriarch.

HIS LIFE IS EULOGIZED

Dr. Manning Sends Message—Prelates of Eastern Church Are Guests.

A service unique in the history of Christian communities in this country was held yesterday, when Trinity Church, Protestant Episcopal, conducted a memorial service for the Most Rev. Dr. Tikhon, Patriarch of the Orthodox Russian Church, who died on April 7. The service was held in Trinity Church at noon.

Prelates and priests of the Eastern Orthodox Church were the guests of Bishops and priests and the laity of the Episcopal Church, and received the places of honor at the end of the procession. The one exception was the Right Rev. Ethelbert Talbot of Bethlehem, Pa., Presiding Bishop of the Episcopal Church, who was the final figure in the long line. Bishop Talbot, who delivered the principal address, wore over his regular black and white vestments a flowing white satin cope, shimmering with gold threadwork, and a mitre of red and gold, to which was attached a collar, deep in the back, which was also of red and gold.

Old World Clergy There.

The most commanding figure in the score or more of clergy of the Old World was the Most Rev. Rosdestvensky Platon, Metropolitan of the Russian Church in North America, and a successor in that office of Patriarch Tikhon. Archbishop Platon wore a robe of purple velvet, with broad bands of gold, the long train being held up by a small boy. On his head was a snow-white ecclesiastical bonnet, with flowing veil, and in the centre of the front a cross of sparkling gems. His long, flowing beard was as snow-white as was his bonnet.

Just ahead of Archbishop Platon was the Most Rev. Alexander, Archbishop of the Greek Church in North and South America, and in front of him was the Right Rev. Aftimios Ofiesh of Brooklyn, Vicar Bishop in charge of the Syrian Church of America. All were in the colorful vestments of their respective offices.

Besides Bishop Talbot, the Episcopal Bishops present were the Right Rev. Edwin S. Lines, Bishop of Newark, N. J.; the Right Rev. Herbert Shipman, Junior Suffragan Bishop of New York; the Right Rev. Edward H. Coley of Utica, the new Suffragan Bishop of Central New York.

Archimandrites Matthews Hakemian and Serope Nershabvok represented the Right Rev. Tirayr Nerses, and later Armenian parishes in America. Others of the foreign clergy in the procession were Archimandrite Benjamin, and Archimanarite Dikazakos, and Dean Kirbawy.

Bishop Sends Tribute.

Deacons of honor to Metropolitan Platon were the Rev. Dr. Thomas Burgess, Secretary of the Foreign-Born American Division of the National Council of the Episcopal Church, and W. Chauncey Emhardt, its field secretary. Dr. Emhardt, who has the unique distinction of being also an honorary archpriest of the Orthodox Church, wore his insignia of that office, which was bestowed upon him by the Patriarch of Constantinople.

The choir of the Russian Orthodox Cathedral of St. Nicholas sang. Just before Platon spoke they chanted, without organ accompaniment, "Memory Eternal."

The Rev. Dr. Caleb R. Stetson, rector of Trinity, read the following telegram to Metropolitan Platon sent by Bishop Manning, who was to have made an address:

"I most deeply regret that I am prevented from being at the service today in memory of the venerated and beloved Patriarch Tikhon, for whose life and work the whole Christian Church owes thankfulness and gratitude. His faithful endurance of trial and persecution have given him a place among the noble army of martyrs and his example is a blessing to all. We join with you in remembering before God and in prayers for the Russian Church and people."

Archbishop Platon, who spoke in English, expressed gratitude for the tribute to Tikhon.

Bishop Talbot reviewed the life and martyrdom of Tikhon. "Now that this sainted and devoted leader of the Christian forces in Russia has been taken to his well-earned rest," he said, "adds new complications to the already confused condition of Christianity in Russia," said Bishop Talbot.

TWO MAY DAY PARTIES.

Junior Republican Committee Dance and a Costume Revel.

May Day will be celebrated at two large functions tonight, the Junior Committee of the Republican Committee of One Hundred's dance at the Park Lane and a May Day revel at the Biltmore. Costumes will be essential at the Biltmore dance and those which have been suggested by the committee are "dryads, satyrs, nymphs and fauns, zephyrs, robins, sunbonnet lassies and rustic swains, Summer girls and white flannel men or any other gay and springlike garb your sprightly fancy dictates."

The proceeds will be added to the Dr. Mary Walton Endowment for Girls.

Miss Sara Hudson is Chairman of the committee in charge of the dance at the Park Lane. Among those assisting her are the Misses Katherine Jordon, Elizabeth Bull, Clara D. Barclay, Julie Witherspoon, Ethel Lewis, Dorothea Kibbe, Consuelo Gimbernat, May B. S. Yeomans, Georgette Yeomans, Nina Hudson, Helen Coppell, Josephine Willcox, Helene O. Edmonds, Dorothy Havemeyer, Cornelia Ingersoll and Jean Banks. In the course of the evening Miss Alyse Maison and Charles Stuart will do a special dance.

DR. ALBIN HALLER DIES.

An Authority on Chemistry and a Director at the Sorbonne.

PARIS, April 30.—Dr. Albin Haller, noted authority on chemistry and Director of the School of Higher Studies at the Sorbonne, is dead.

In addition to his post at the Sorbonne, Dr. Haller was Director of the Municipal School of Physics and Chemistry, Vice President of the Academy of Sciences and a member of the Academy of Agriculture. He held decorations from the French, Italian and Rumanian Governments.

Dr. F. H. Millener Dies.

OMAHA, Neb., April 30.—Dr. F. H. Millener, prominent physician and surgeon of Omaha and Buffalo, N. Y., for many years, and nationally known for his contributions to radio, is dead at the home of his brother in Alpine, Cal., according to word reaching here. Dr. Millener is credited with being the first to receive radio messages from a moving train and at one time led in a movement to attempt to hear "signals from Mars."

Leroy L. Little.

Leroy L. Little, newspaper man and a leader in the community activities of Jackson Heights, Queens, died of pneumonia Wednesday night at his home, 88 Twenty-seventh Street. He was graduated from the Pulitzer School of Journalism, Columbia University, in 1915, was a war correspondent in the Balkans in 1915-16 and later was a Lieutenant in the United States Army. After the armistice he joined the staff of Outlook.

DEATH OF A. D. STRAUS ENDS STIRRING CAREER

Exporter, Formerly Was Soldier and Newspaper Man—Saw Maximilian Executed.

Adolph Delisle Straus of 45 East Eighty-second Street, head of the exporting and commission house of A. D. Straus & Co., newspaper man, soldier and merchant, who represented the Government of Nicaragua in this city from 1889 to 1912 as Consul General, died yesterday in the Madison Sanitarium, 45 East Seventy-eighth Street, in his eighty-sixth year, after a lingering illness. He leaves a widow, formerly Miss Emily Saarbach of Mainz, Germany; three daughters, Miss Elnita Straus, Mrs. Joseph Wiener, and Mrs. Mortimer Freund, and four grandsons. Services will be held at the residence at 1 P. M. Sunday.

A native of Kircheim-Bolanden, Bavaria, Adolph Straus left home at the age of ten, shipping on a sailing vessel as cabin boy. He found a friend in New Orleans who saw that he went to the public schools, and at sixteen he began newspaper work, later sending dispatches to The New York Times, New Orleans Picayune, and the original Associated Press. The Lincoln-Douglas debate was one of the events he covered.

He fought for the Confederacy in the Civil War, and won a captain's bars. After Lee's surrender he went to Nicaragua for more fighting, and there was made a general. But he returned to newspaper work two years later and was sent to Havana as correspondent and later to Mexico City. His friendship with Juarez enabled him to witness the execution of Emperor Maximilian of Mexico, and he is believed to have been the only newspaper man present on that occasion.

In 1876 Mr. Straus gave up newspaper work, returned here and established the firm that bears his name. He received from Spain a knighthood in the Order of Isabella the Catholic for his services during the Columbian Exposition of 1893 at Chicago and he also received the gold medal of the Histoire Internationale of Paris.

"LARRY" EVANS IS DEAD.

Short-Story Writer Loses 19-Year Fight Against Tuberculosis.

TUCSON, Ariz., April 30.—His battle against the "white plague" lost, Lawrence Edward Evans, known to magazine readers as "Larry" Evans, writer of sport stories, is being taken back East to sleep in the cemetery at Bound Brook, N. J. He died here Sunday night.

For nineteen years Evans fought tuberculosis at Saranac Lake, N. Y., but last January decided to continue his fight in arid Arizona. He was brought here on a stretcher by Eugene S. Fly of New York, his publisher.

His stories depicted the joys of life, with an occasional touch of pathos, although written in bed while he was trying to regain his health. Among the best known are "Cabidy," "Little Mollie Moore," "Satin Slipper," "Winner Take All" and "Then I'll Come Back to You."

The Rev. James Vila Blake.

The Rev. James Vila Blake, a retired Unitarian minister, poet and author, died in Chicago, Ill., on Monday at the age of 83 years. Mr. Blake was born in Brooklyn, the son of Hamlin and Elizabeth Dexter Blake, and came of old New England ancestry. After graduating from Harvard in 1862 and later from the Harvard Divinity School he was ordained in the Unitarian ministry in 1867 and soon thereafter received a charge at Haverhill, Mass. He subsequently held pastorates in Boston, Quincy and Chicago, Ill., his last charge being at the Church of All Souls, Evanston, Ill., where he served from 1892 to 1916.

Mme. Elenor Eldredge Prudon.

Word was received by cable yesterday of the sudden death of Mme. Elenor Eldredge Prudon, wife of Dr. Francisque Prudon of Geneva, Switzerland, a daughter of the late James T. Eldredge of Boston and a sister of Mrs. Franklin D. Brown of Ferry Meadow, Mamaroneck, who had lived abroad for many years, was noted for her charities and was decorated by the French Government for her war services. She was the head of Les Lauriers, a soldiers' welfare society.

Inventor of Fire Apparatus Dies.

FALL RIVER, Mass., April 30.—William C. Davol, who was for sixty years a member of the Fall River Fire Department and who invented and perfected many of the devices for fire fighting now in use, died at his home here early today. The Davol water tower was one of his inventions. He was Chief of the Fire Department for forty years, retiring in 1920. For fifteen years he was Treasurer of the Davol Mills here.

The Rev. William W. Eaton.

WESTPORT, N. Y., April 30.—The Rev. William W. Eaton, member of the Troy Conference of the Methodist Episcopal Church since 1889, is dead at his home here. He retired recently because of ill health. He was born in North Hero, Vt., 86 years ago, was educated at Syracuse University and Drew Seminary, and served various churches in Eastern New York and in Vermont.

Obituary Notes.

ELBERT HALLETT, who retired a fortnight ago from the direction of the oldest undertaking establishment in Queens, founded by his father in 1860, died yesterday afternoon at his home, 163 Amity Street, Flushing, of heart disease, aged 67. He leaves a wife, two sisters and a cousin, Howard L. Hallett, now in charge of the business.

CHARLES R. MELLEN, President of the National Bank of Geneva, N. Y., and a director of the State Agricultural Experiment Station there, died at Geneva yesterday after a four months' illness.

ROBERT L. McCANN, a cable engineer who since 1892 had been in the employ of the Mexican Telegraph Company and All-America Cables, Inc., died in the Memorial Hospital on Wednesday. He was 66 years old. The funeral services will be held in the chapel at Broadway and Sixty-sixth Street this afternoon. Mr. McCann was born in Liverpool, but spent his early boyhood in Scotland, in 1882 he went to Mexico as a cable operator and since then had served in various capacities, being station manager at Galveston for many years, general manager of the company's system from 1908 to 1916, and in recent years its consulting engineer. He left a wife and a son, Halton McCann.

T. A. BAKER, a son-in-law of James L. Stone, died suddenly yesterday morning at the family home in Trumansburg, Tompkins County, N. Y.

HENRY MEHL, maker of leather goods and novelties, died Tuesday at his home, 837 Hudson Street, Hoboken, aged 68.

Rabbi CHAIM GINIGER, 67 years old, died Wednesday at his residence, 9 West 112th Street.

IRVIN J. LONG, who died recently at his home in Hollywood, Cal., aged 56, was formerly editor and publisher of The Journal of Bay Shore, L. I.

Dr. GUSTAVE THYBERG, who is dead at his home in the Produce Exchange Building, was 40 years old and had practiced dentistry in the city since 1910.

Born.

MARKS—Mr. and Mrs. Charles Marks of 65 Seaman Av., Manhattan, N. Y. C., announce the birth of a daughter at home on April 27, 1925.

Confirmation.

COHEN—Dr. and Mrs. Nathan Cohen, 158 Hewes St., Brooklyn, N. Y., announce the bar mitzvah of their son, Robert Francis, on Saturday, May 2, at Congregation B'nai Israel, Bedford Av. and Hewes St., 9 A. M. No cards.

Married.

BUETTNER—VANNEMAN—On April 15 at British Consulate and the American Presbyterian Church, Tabriz, Persia, Ord Adams Buettner, O. B. E., to Lena Wood, youngest daughter of Dr. and Mrs. W. A. Vanneman, American Mission, Tabriz.

Died.

ADAMS—George J., on April 28, 1925, of 1,049 Jefferson Av., Brooklyn, in his seventieth year, beloved husband of Henrietta W. Foster, formerly with Berlitz School of Languages. Funeral services at Roemmele's Funeral Church, 1,220 Bushwick Av., Brooklyn, Saturday afternoon, May 2 at 2 o'clock.

BARNDOLLAR—On Wednesday, April 29, 1925, John Summerfield Barndollar, at his home, 211 East 19th St., Brooklyn. Funeral services will be held at the Simpson Methodist Episcopal Church, at the corner of Clermont and Willoughby Avs., on Friday at 3:30 P. M.

BLAKE—At Chicago, April 27, the Rev. James Vila Blake, Unitarian minister, son of the late Elizabeth Dexter and Hamlin Blake.

BOULTON—Thursday, April 30, 1925, Grace Russell, wife of Howard Boulton and daughter of W. Strother and Mary Grace Russell Jones, in the 36th year of her age. Funeral services at St. James's Episcopal Church, 71st St. and Madison Av., on Saturday, May 2, at 10:30 A. M. Darlight Saving Time. Interment private.

BRAND—Robert, in his 69th year, beloved husband of Ray Levy, father of Ismel, Harry, Jewell, Mrs. Benjamin Berger and Mrs. Max Sontag. Funeral from his late residence, 48 Bay 22d St., Brooklyn. Services Amos Lodge, F. and A. M., Kedron Hall, Friday 11 A. M., May 1, 1925.

BRAND—Amos Lodge 938, F. and A. M., announces with profound regret the death of our beloved brother Robert Brand. The brethren are summoned to attend Masonic funeral services at Kedron Temple, 8,645 18th Av., Brooklyn, 10 A. M., May 1.

BEN B. KAHN, Master.
ABRAHAM GOLDEN, Secretary.

BRUCHHAUSER—On Wednesday morning, April 29, Louise, beloved mother of Elizabeth, Anton, and Frederick Bruchhauser, in her seventieth year. Funeral services Fairchild's Chapel, 86 Lefferts Place, near Grand Av., Brooklyn, on Saturday, May 2, at 10:30 A. M. Interment private.

BURROWS—On Thursday, April 30, 1925, at her residence, 1,238 Pacific St., Emily P., widow of Chester D. Burrows. Services at the Fairchild Chapel, 86 Lefferts Place, near Grand Av., Brooklyn, on Saturday, May 2, at 2 P. M.

CLARK—Suddenly, on Tuesday, April 28, 1925, at his residence, 955 Park Av., Nelson Sherwood, beloved husband of Lillian Walker Clark. Funeral services will be held at the Central Presbyterian Church, corner Madison Av. and 57th St., Friday morning, May 1, at 11 o'clock. Interment Rye, N. Y.

CLARK—With profound regret Thomas Hunter Association of Grammar School 35 announces the death of our esteemed associate, Nelson Sherwood Clark.

CHARLES D. GRAHAM, Secy.-Treas.

CLARK—On Thursday, April 30, 1925, at her residence, 1,059 Lincoln Place, Brooklyn, N. Y., Mary Elizabeth, widow of the late Asaph Clark. Funeral services at Pawtucket, R. I.

DUNNELL—April 29, Amelia. Services Benedict's Funeral Parlors, 150 West 125th St., Friday, at 10 A. M.

DYRENFORTH—Louie Best, entered into rest on April 30, 1925. Funeral services will be held at the Campbell Funeral Church, Broadway at 66th St., on Saturday at 2 P. M.

EDWARDS—Harriet Louisa, daughter of the late Alfred and Sophia Lewis Edwards, on Wednesday, April 29, at her residence, 133 Riverside Drive, New York City. Services will be held in the Fifth Avenue Presbyterian Church, 5th Av. and 55th St., Friday afternoon, May 1, at 2 o'clock.

ELLENBERG—Marie E., Campbell Funeral Church, Broadway, 66th St. Notice later.

FOLLETT—Wilfred, Sunday, April 26, age 47. Funeral services Friday, May 1, 11 A. M., Schaefer Funeral Parlors, 557 Bay St., Stapleton, S. I. London papers please copy.

FOX—Suddenly, on Wednesday, April 29, Helen Blakely, beloved wife of Edward B. Fox and only daughter of Mr. and Mrs. Gilbert Sykes Blakely. Funeral services at 2:30 P. M., University Av., Saturday, May 2, at 3 o'clock.

GLUCK—On April 29, Yette, beloved mother of Moe, Abe, Berths, Flora, Rose Kronberger, Minnie Klinkowstein and Tillie Feldman. Funeral from her late residence, 224 East 69th St., Friday, May 1, at 1:30 P. M. Interment Bayside Cemetery.

GLUCK—Yette. Queen Esther Ladies' Society sisters are requested to pay last tribute of respect to our dearly beloved sister. Funeral Friday, May 1, 1:30, 224 East 69th.

GOODENBERG—Samuel, Wednesday, April 29, 1925, beloved husband of the late Rose Goodenberg and father of Florence, Bertha, Hannah, Philip Goodenberg and Sadie Wiener. Funeral from late residence, 562 West 164th St., Manhattan, Friday, May 1, 11 A. M. Inter

LOST AND FOUND

Advertisements received until midnight. Telephone LACkawanna 1000.

1932.

BAG, black, yellow trimming, between Penn Station and Roosevelt Hotel, Monday, April 27, 4:30 P. M.; initials on bag J. R.; liberal reward. Roosevelt Hotel cashier, 45th and Madison.

BAG, black velvet, containing Corn Exchange check book, money; reward. Edgecombe 2177.

BANK BOOK 23407—Return Chatham Phenix National Bank & Trust Co., 907 3d Av.

BANK BOOK 1585—Please return Colonial Bank, 167th St., Gerard Av.

CASE, folding, black leather, containing address book, notebook, &c.; notebook has name Nanette H. Flanders and identification folder same name and address 5 West 51st; liberal reward if returned, as notebook contains time and expense account.

CERTIFICATE No. 6941 for six (6) shares of capital stock of THE FARMERS' LOAN AND TRUST COMPANY, standing in the name of THOMAS G. SLOAN and bearing date the 6th day of September, 1922, has been lost or destroyed; all persons are hereby called upon to show cause to said The Farmers' Loan and Trust Company, 2 William Street, New York, N. Y., why a new certificate should not be issued in lieu of that lost or destroyed. Thomas G. Sloan, 29 Park Street, South Manchester, Conn.

Dated, New York, April 22, 1925.

ENVELOPE—Lost, large white, near Broadway and 42d St., containing letters and contracts. Reward for return to Malcolm Strauss, 24 West 59th St., New York.

HANDBAG, light tan, left in taxi Saturday night in West 84th St.; contents marked R. C. Reward for return to Mr. R. Leiser, care of White Construction Co., 95 Madison Av.

PASS BOOK, 12,403, Chelsea Exchange Bank. Return L. Holzer, 66 Essex, City.

PAY ENVELOPE containing $25; $10 reward. Unz & Co., 24 Beaver St.

PURSE, steel-beaded, Thursday evening, 5:30, between 71 Broadway and Wall St. station; reward. A. McShane, Whitehall 2240.

PENCIL, gold, name engraved; probably on Long Island train. John 0183.

POCKETBOOK, black; Bridge St., Lexington subway train. Shanley, 387 Sumpter St., Brooklyn.

PURSE—Party finding blue silk purse in Lenox Taxi Tuesday welcome to money if they will mail stud and chain; association only value to Theodore Gross, 160 Riverside Drive.

RAILROAD TICKETS, two 50-trips, in my name; suitable reward. W. B. Harison, 115 Broadway.

SCULPTOR'S ALBUM containing photos and descriptions of garden decorations; reward. Address E. Del Bono, 139 West 10th St.

SPECTACLES, light shell, last week, near Grant's Tomb; large reward. Plaza 1280.

STORY—Typewritten story in black binder, in taxi, April 21. Bryant 4885.

UMBRELLA—Will party who took by mistake blue silk umbrella from Supervisor's position, at main telephone station, Grand Central Depot, about 5:45 P. M. Thursday, kindly return; property of an employe.

WALLET—Lost, subway; keep money, return wallet. Brandstatter, 121 Post Av., New York City.

LOST, on Wednesday evening in the Broadhurst Theatre, brocaded spectacle case, marked on inside "PARIS"; will appreciate return as valued as a gift; reward; telephone Riverside 4889.

Jewelry.

BAR PIN—Platinum, aquamarine and diamond setting, April 27, between Hotel Plaza, New York, and First Presbyterian Church, from 3 to 6 P. M.; suitable reward; no questions asked. Communicate Picksley & Co., 723 5th Av., New York.

BAR PIN, lost last Wednesday; platinum and diamond; finder please call Plaza 0432. Reward.

BRACELET, broad silver, set with white and green stones, either in Henry Miller Theatre or between theatre and Hotel Chatham. Suitable reward if returned to cashier, Hotel Chatham.

BRACELET—Platinum, 4 diamonds, 3 sapphires, April 28, 86th St., Lexington station; reward, Lenox 2564. Ashland 5090.

BRACELET, 9 diamonds, Tuesday, Isham Park, 204th St. Reward. South, Billings 2460.

BROOCH—Diamond and opal crescent at Carnegie Hall April 28, evening; reward. Mrs. John J. Chapman, Barrytown, N. Y. Phone Redrock 217-13.

BROOCH—Diamond, on Monday; liberal reward. Garson, 729 Broadway, Spring 0127.

CIGARETTE CASE, gold, bound leather, initialed F. A. P., lost in taxicab between 23d St. Hudson Tube Station and Biltmore Hotel, Wednesday noon; liberal reward. P 444 Times.

NECKLACE, seed pearls, double strand, rose pattern; Astor Theatre or Broadway and 45th St.; reward. Greste, 69 East 92d St. Lenox 7802.

RING—Platinum, sapphire and diamond, between East 66th and Metropolitan Museum of Art, Thursday morning; reward. 137 East 66th, Apt. 3B.

WATCH, diamond, and platinum chain, between 89th and 91st Sts. and Broadway; reward. Phone Gramercy 1898.

WATCH—Lady's gold initialed, on 34th or 35th Sts., near Third Av., Tuesday afternoon. Reward. H 336 Times.

WRIST WATCH, lady's, Hamilton, between Lenox Av., 125th St. subway; liberal reward. Leighton, 257 West 92d. Riverside 2949.

WRIST WATCH—Diamond platinum, between 46th St.-8th Av. and Ritz Theatre; reward. Nicoll, 352 West 46th St.

$2,000 REWARD

for return of or information leading to recovery of bracelet containing 3 large diamonds surrounded by numerous small diamonds in centre design and about 43 square cut diamonds lost April 23 at or between Bronxville and 54th Av. shopping district, Rivoli Theatre or in taxi. Albert R. Lee & Co., Inc., 15 William St. Broad 2764.

$500 REWARD

Return of platinum ring containing 1 sapphire and 2 pear shaped diamonds; lost en route between White Sulphur Springs and New York City; train arriving at Pennsylvania Station, 9:45 A. M., April 28. Albert R. Lee & Co., Inc., 15 William St. Broad 2764.

$200 REWARD.

For return of large diamond, lost morning, April 29th, between West 93d and 100th Sts., or on Broadway car. I. H. & B. H. Weinberg, 665 5th Av.

$200 REWARD.

Bracelet, diamond and sapphire, lost April 28, betkeen Bonwit-Teller's and 54th St and 7th Av. Thomas E. McManus, 100 William St. Beekman 9000.

FOUND.

RING—Found April 24; owner must send description, stating where lost. Box 66-G, The Knickerbocker Press, Albany, N. Y.

WATCH—Gentleman's, Monday morning. G. E. Steiger, Room 2,429, 61 Broadway.

DOG found, police; describe. D 150 Times.

Shave In Comfort With Cuticura Shaving Stick

This delicately medicated antiseptic Shaving Stick produces a creamy lasting lather enabling tender-faced men to shave without any irritation, even twice daily. It leaves the skin smooth and fresh and makes shaving a pleasure. Cuticura Talcum is an ideal after-shaving powder.

Soap 25c. Ointment 25 and 50c. Talcum 25c. Sold everywhere. Sample each free. Address: "Cuticura Laboratories, Dept. 6M, Malden, Mass." Cuticura Shaving Stick 25c.

American mermaid who plans to swim English Channel! Page of photographs with story of plucky Gertrude Ederle, 19-year-old athlete who will attempt to set a record. Mid-Week Pictorial now on sale at leading news stands. 10c.—Advt.

ADVOCATES ETHICAL REVISION OF HISTORY

Rabbi Norman Salit Would Teach Youth America's Progress of Spirit.

BANS MILITARY CONQUESTS

Dr. Kahn Tells Rabbinical Assembly Antagonism to Jews Does Not Exist at Harvard.

American history should be rewritten for school children so they may get a broader perspective of the nation's success "in terms of moral right" rather than of success in "physical might," it was declared yesterday by Rabbi Norman Salit of Temple Tefereth Israel of Far Rockaway in an address before the twenty-fifth annual meeting of the Rabbinical Assembly of the Jewish Theological Seminaries of America at the Hotel Pennsylvania.

Rabbi Salit said the school children of the United States find the country's career emphasized in its military aspects, and that they are led to believe the country's progress has been chiefly of unhindered physical expansion rather than having their attention called also to the "ascendency in our paths of the spirit of freedom of conscience and for the indomitability of courage of soul that sent our pioneers across the seas and into the wilderness."

"Have not our school children been led to think of success in national life in terms of physical might rather than of moral right?" he asked.

"Rewrite our school history. Retain, if you must, the appeal to boyhood's romanticism, but lift your struggles to the plane of ethics and ideals of human betterment. Have your conflict, but have them between moral forces. Illustrate the progress that has been made in the history of the world by the spirit of the independence of souls, of moral courage in the face of physical obstacles, by the spirit of the ideals of human kinship as against the older reaction."

The Rev. Dr. Jacob Kohn of the Temple Ansche Chesed, Chairman of the assembly's Committee on College Student Activities, reported there is no antagonism toward students of Jewish birth at Harvard and other New England colleges. He said a conference of the representatives of a dozen organizations held Wednesday at Boston endorsed a proposal to establish in all the Eastern colleges chairs in Jewish philosophy and literature such as the one now held at Harvard by Professor Leo Wilson, and he appealed to all Jews to subscribe toward endowments.

Dr. Kohn also reported that the proposal to establish student houses in the colleges was also approved. He described these as community centres where Jewish youths could meet each other and where the Jewish religion, culture and literature prevailed. Such houses, the assembly was told, have been established at Columbia and the University of Pennsylvania.

Major General John F. O'Ryan, a member of the American Peace Award Committee, in an address against war, declared the late war retarded moral progress by a thousand years.

"You can't expect to have men engage in wholesale homicide and then expect them to be as they were before," he said. "There is a general lowering of morality.

"The world has always organized for war; never for peace. Therefore the world has always had only an interrupted peace. The thirty-four nations which entered the League of Nations have done untold good in preventing war, but until the United States enters the body it will never be complete. The trained European militarists do not understand our remaining out of it. They consider it a joke to talk of peace until we are affiliated with the League."

Other speakers during the day were Rabbis Louis Finkelstein, Max Drob, Louis M. Levitsky and Morris Silverman.

LAUNDRYMAN TELLS OF FIGHT ON 'TRUST'

Witness Before Hirshfield Charges a Conspiracy to Ruin Independents.

A laundry "trust," using violence to force independent competitors out of business, has been operating in this city for several years, according to the testimony of a witness yesterday at the continuation of the investigation into trade conditions before Commissioner of Accounts David Hirshfield. Herman S. Smerkins, an independent owner of a towel, coat and apron service company at 525 West Twenty-fourth Street, testified that he and his partners have been virtually put out of business through the activities of the Interborough Coat and Apron Service Association.

"There is a conspiracy existing," the witness said, "to drive all the independent laundrymen out of business. I was approached by Jacob Ruther, the Executive Secretary of the association, to join the trust, which I refused to do. Ruther thereupon threatened to break me financially, which he has partially succeeded doing. The methods employed against the independents are killing their credit wherever possible, getting business from them by offering ridiculously low rates for a short time and actual intimidation of drivers."

The witness alleged that the Interborough association had established a dummy company, known as the Greenwich Coat and Apron Supply Company, to follow wagons of the independents and prevent their getting new customers by offering cut-rates. The company, said the witness, is operated at a loss solely to fight the independent concerns. One of the special investigators of the Interborough, he said, named Thomas Murphy, has on several occasions tried to intimidate him. Murphy advised him, he said, to take out extra insurance if he intended to go before the Commissioner of Accounts to testify. Many drivers of independent concerns, said Smerkins, have been brutally assaulted by employes of the Interborough association. Murphy, he said, wore a badge of some kind and carried a gun.

Further evidence was taken to show the alleged workings of the ice and milk "trusts." Sam Sidler and Philip Feldman, ice-dealers selling to the tenement house trade on the east side, said that the price of ice has been doubled in the past year as a result of the combine. Formerly, they testified, they could sell a 20-pound cake of ice for five cents, for which they now get thirty cents. A 300-pound cake, they said, now costs them $1, as against 65 cents a year ago.

Morris M. Cahn, a chemist, formerly employed by the City Board of Health, testified that the milk firm of Mullin & Meyer, 38 West 142d Street, which is under investigation, had during the years he was with the board been summoned to court a number of times to answer charges of violation of Code 152 regarding milk and cream standards. Nathan Meyer, a grocer of 222 East 112th Street, and H. W. Korman, representing the United Restaurant Owners' Association, also testified against the alleged trusts in foodstuffs.

The hearing will be continued next Monday at 10:30 o'clock.

Gypsies Get Site in the Bronx.

Leaders of the big gypsy band, whose efforts to lease a camp site near Maspeth in Queens resulted in protests by residents, announced yesterday that some of the nomads had arranged for sites in the Bronx and others near Philadelphia. The families will start early next week for their new location.

800 PUPILS CALM IN FIRE.

March Out as for Drill at Ethical Culture School Blaze.

Eight hundred boys and girls between the ages of 5 and 15 years were marched out of the school maintained by the Society of Ethical Culture, Sixty-fourth Street and Central Park West, at 11:30 A. M. yesterday, when a short circuit in the electric wiring started a fire in the elevator shaft of the six-story building. Smoke seeped through the building and out to the street, attracting a large crowd.

The children marched out in order when the automatic fire alarm was sounded by Principal Franklin Lewis, and were under the impression they were merely performing their semi-weekly fire drill under realistic conditions. They left their wraps behind and marched through the rain around to the school's temple on Sixty-fourth Street.

The fire was put out by employes of the school with portable extinguishers and lines of hose and when the firemen arrived they merely inspected the building.

SHIPOWNERS FAIL TO FRAME A POLICY

Association Will Continue Its Conferences Into Next Week on Shipping Board Plan.

O'CONNOR BONUS DISCUSSED

Would Equalize British Wages With Ours, but Other Nations Pay Less.

Officials of the American Steamship Owners' Association, now in closed conference at the Waldorf-Astoria to devise a program to take over the entire United States Shipping Board Fleet expressed great interest yesterday in the suggestion of T. V. O'Connor, Chairman of the Shipping Board, to pay a treasury bonus of $30 a month to all American sailors employed on Shipping Board vessels purchased by private operators.

"The effect of the O'Connor proposal," said an official of the association, "would certainly be to increase the number of American seamen, and would moreover eliminate the present differential between wages in the British merchant marine and in our own. It would not, however, be sufficient to enable American ships to compete on equal terms with other nations."

If the O'Connor bonus applied only to former Shipping Board vessels, association officials explained, it would only perpetuate the existing difference in wages paid by the members of the American Steamship Owners' Association and by the Shipping Board.

Comparative wage tables considered yesterday by the conference show that on coal-burning cargo ships of 5,000 gross tons, the type which carries the bulk of ocean freight, Shipping Board wages average $30 more than Association wages.

Comparison in officers' salaries on boats of this type offer the following contrasts: Chief mate, Shipping Board, $185; Association, $185; Sweden, $96.48; Belgium, $58.13; France, $48.69 monthly. Second mate, Shipping Board, $165; Association, $140; Sweden, $72.76; Belgium, $44.18; France, $38.88. Third mate, Shipping Board, $150; Association, $125; Sweden, $52.76; Belgium, $38.66, and France, $35.86; and chief engineer, Shipping Board, $260; Association, $250; Sweden, $147.42; Belgium, $60.76, and France, $52.52.

Crew wages compared: able seamen, Shipping Board, $82.50; Association, $55; Sweden, $40.12; Belgium, $26.54; France, $17.16; and stokers: Shipping Board, $67.50; Association, $57.50; Sweden, $40.16; Belgium, $27.62; France, $21.84.

The total comparative monthly payroll on vessels of this type is: Shipping Board, $3,701 for 44 men; Association, $3,177 for 44 men; Sweden, $1,530 for 33 men; Belgium, $1,294.80 for 44 men; and France, $861.66 for 39 men. Wages are computed according to rates of exchange prevailing at noon, April 24, Federal Reserve giving the French franc a value of $.062 gold, and the Belgian franc $.0305 gold.

The conference of the American Steamship Owners' Association, representing all privately-owned American ships in coastwise, intercoastal and overseas trade, exclusive of Lake shipping and confined to vessels of American registry subject to American shipping laws, has experienced considerable difficulty in formulating the outlines of its policy, it was admitted yesterday.

The conference was to have ended on Saturday, but Winthrop L. Marvin, Vice President and General Manager of the Association, said yesterday that beginning today sessions will be held at the Association's offices, 11 Broadway, and will continue into the middle of next week.

Patients Unaware of Fire.

A slight fire under the floor and in the walls of the laundry of Lebanon Hospital, Westchester and Cauldwell Avenues, the Bronx, yesterday morning was fought for half an hour by orderlies and nurses with fire extinguishers and buckets of water before a special call was sent in through Bronx Police Headquarters for firemen. The fire apparatus approached the hospital, which stands on a high terrace of rock, with bells and whistles silenced and the blaze was extinguished without alarming any of the 200 patients.

SEA BURIAL PALMER'S WISH.

Former School Official Died Aboard Ship Returning From Abroad.

The burial at sea of A. Emerson Palmer, former Secretary of the Board of Education of this city, last Monday from the La Bourdonnais, just after the vessel had left Halifax, was made at his own request, it was said yesterday. Mr. and Mrs. Palmer were returning to their home at Winterton, Sullivan County, after a year and a half spent abroad. Up to last Saturday, when he was taken ill, Mr. Palmer had enjoyed splendid health.

While abroad Mr. Palmer wrote several volumes of verse and prose. On his way home he stopped in London, where he was elected to membership in the Authors' Club. Besides his wife, who is now with her sister, Mrs. Robert Lerner, at 124 East Eighty-fourth Street, he is survived by a daughter, Mrs. Raymond Fuller of White Plains.

Jamaica to Have Artillery Unit.

Plans are being made to organize a Jamaica battery as a unit of the 244th Coast Artillery, N. Y. N. G. State officials have approved the plan. Officers and men will be residents of Queens Borough.

THE John Wanamaker STORE NEWS

Broadway to Fourth Ave., 8th to 10th Streets — *Formerly A. T. Stewart* — *Telephone Stuyvesant 4700* — *Store hours 9 to 5:30*

To-day Is Child Health Day

Two Floors of the New Building Open TODAY

And the B. M. T. Subway Station Within the Store at Broadway and 8th

From the Founder's Writings

Only a very few of us have done

the best we could at the things we have in hand.

There are those, still young, who have sat down satisfied with themselves or become "grouchy," saying to themselves and perhaps to others:

"Oh, well, what's the use? We can never get any farther on."

This passes judgment to their employers and to everybody that they have finished learning and will not try any more.

All such are the real old people, whatever be their years. They have lived their lives when they cease to learn or make efforts to learn.

"Every man thinks his own geese are swans."

(Signed) John Wanamaker

IN THE AUDITORIUM
Today at 2:30 P. M.
May Day Festival
presented by
The United Neighborhood Houses
Elsa Pohl, Chairman
in co-operation with
The New York City May Day Child Health Committee.
Dr. J. E. Blumenthal, Chairman.
First Gallery, New Building

ADVANCE NOTICE
MUSIC WEEK
in the Auditorium
Festival of the Organ
under the auspices of the
National Association of Organists
in co-operation with
American Guild of Organists
Society of Theatre Organists
Auditorium Concert Direction
One hundred and fifty musicians appearing during the week, including the American Orchestral Society, with Charles M. Courboin as soloist, on the opening afternoon, Monday, May 4th.
Admission by complimentary ticket—apply Auditorium Office.
First Gallery, New Bldg.

The Big Outstanding Feature in The May Sale of WHITE

1,000 Tub Silk Morning Frocks

THE FAMOUS QUEEN-MAKE

Unequalled at $10.95

Yes, here are 1,000 new Queen-make frocks—frocks that are painstakingly made of fine quality materials, in fashions that reflect important new tendencies of the mode—at a price that will mean worth-while savings on the Summer clothing budget.

Models of Smart Simplicity

The chemisier frock—the frock that has an enviable place in every woman's wardrobe in charming new interpretations. Tie frocks. Scarf frocks. Frocks that achieve delightful new effects by the simple use of small buttons. Frocks with pleated frills. Jabot frocks. Frocks, too, with many new types of small perfect-fitting collars, and kimono or set-in sleeves. And, each of these models is appropriate not only for morning wear, but for every hour of a Summer's day.

EXTRA SALESPEOPLE

Fine Tub Silks
IN WANTED NEW COLORS

Tub silk in plain weaves and in stunning new striped and checked patterns—the kind you yourself would choose—in rose, green, French blue, maize, peach, beige, orchid and white.

Models Will Be Worn by Mannequins
MISS OLGA STECK

of "The China Rose" company has consented to act as one of the mannequins. Miss Steck will be here today from 2 to 3 P. M., the other young women from 10 A. M. to 4 P. M. Sizes 36 to 44, and 16 and 18 years.

EXTRA SELLING SPACE
Third Floor, Old Building

Two floors of the great new Wanamaker building—the Down-Stairs Floor and the Street Floor—open today. And the Subway Station, especially convenient for all dwellers in Brooklyn who use the B. M. T. lines.

All of this new Downstairs Store space will be given over to the Shoe Store. And fittingly to celebrate its enlarged quarters, the Store will offer the climax of its great group of shoe sales—

28,483 prs. Women's Shoes

$3.25 pair

THE $6 TO $9 GRADES

There will be 80 different styles. Shoes made by some of the best known makers in the country. Shoes that reflect the best of the season's style tendencies. Shoes that are offered at the lowest price we have yet reached in any of our great sales. Shoes that will go out in dozen lots. Shoes that will bring crowds to tax to the uttermost the newly enlarged space.

Downstairs Store, New Building

* * *

The Broadway Store for Men will move into its new home at Broadway and Eighth. And next week there will be some good news of the way in which the Broadway Store is to celebrate. News that will appeal to all men who know the Broadway Store's unswerving policy of the best FABRIC QUALITY that money can buy. News that will acquaint a new group of men with this policy.

Street Floor, New Building

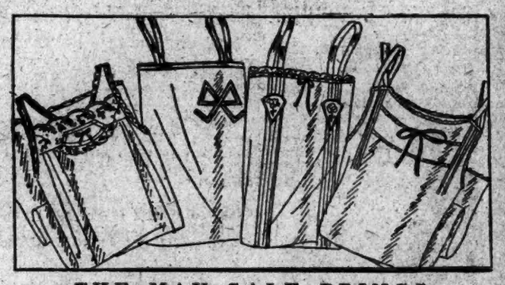

THE MAY SALE BRINGS

Remarkable Crepe-de-Chine and Georgette Crepe Lingerie at $2.95, $4.95, $5.95

A tremendous collection of silk lingerie at these prices—and as we limited the number of models we purchased large quantities of each, with the result that we were able to get PRICES DOWN.

For instance, at $4.95 there is just one model in crepe de chine nightgowns—the one trimmed with rows of hand-run filet lace, which is illustrated—and we think that it is the best nightgown we have ever presented at $4.95.

At $5.95—there are a number of models in nightgowns in Georgette crepe and crepe de chine. Exceedingly dainty models trimmed with fine laces and net; every one is trimmed around the bottom, too. Also, one tailored model with V-neck, which is a great favorite.

Step-in Chemises, Vests and Drawers at $2.95

Crepe de chine and Georgette crepe in a number of models—some quite simply trimmed with net, others are generously trimmed with lace, and there is an adorable model which has appliqued bow-knots and is edged with two-toned ribbon.

A Veritable Garden of Colors!

Pink, coral, peach, orchid, green and maize—just think of it, in such inexpensive silk lingerie, as this!

Third Floor, Old Building

FOR THE SPORTSWOMAN

Smart New Oxfords

***Specialized at* $11**

The Women's Shoe Salon presents at this moderate price a distinctive group of new sports oxfords that undoubtedly will be great favorites with the smart sportswoman.

Wing tip oxfords—attractively perforated—of tan calfskin, or of elk leather trimmed with tan calfskin.

Plain toe oxfords of tan calfskin combined in a simple but very effective manner with alligator grained calfskin.

Straight tip oxfords of elk leather trimmed with tan calfskin.

And each of these new models feature soft flexible soles and heels of crepe rubber.

First Floor, Old Building

Sale of SILKS

FOR ALL SUMMER WEAR

The $2.50 and $2.95 grades. | **$1.95 yd.**

2,000 yards Flat Crepe

A fine firm weave in all of the smartest shades of the mode. 40 inches wide.

1,400 yards Printed Crepe de Chine

A delightful variety of prints in small and large flower or geometrical designs. 40 inches wide.

1,000 yards Foulards

In black, navy or brown, with contrasting colored patterns. A beautiful soft quality. 40 inches wide.

1,500 yards Tub Silks

Two and three color striped patterns on white and colored backgrounds. 32 inches wide.

500 yards Satin Charmeuse

In black only. A very heavy lustrous charmeuse—40 inches wide.

Street Floor, Old Building

Children's Lingerie

$6,000 for $4,500

A smart simplicity of style joins hands with practicality throughout this interesting collection of dainty new lingerie. It has been carefully made to our order, of good quality materials, after the ideas of a woman who has made a careful study of the needs of the young school girl and her small sister.

Drawers and bloomers start at 40c.

Panty waists start at 40c.

Night drawers, princess slips, nightgowns and combinations start at 90c.

Third Floor, Old Building

SARGENT URGES ALL TO WORK FOR PEACE

Appeals to Statesmen and Publicists, Saying After-War Passions Have Now Passed.

URGES EDUCATION PROGRAM

Seeks International Understanding That Imperial Covetousness Could Not Break.

PICTURES HORRORS OF WAR

Tells Pittsburgh Audience America Should Act on World-Wide Desire for Peace.

PITTSBURGH, April 30.—John G. Sargent, Attorney General, speaking here tonight before the Carnegie Institute, appealed to the statesmen and politicians of America to put aside preconceived notions, prejudices and passions and approach the subject of world peace with a whole-hearted desire to accomplish something definite to "the end so devoutly to be wished for."

In the days immediately following the war, he said, when every one's nerves were racked and strained with its anxiety and horror, it was difficult for the best of men to see and think clearly on peace.

"It was easy," he declared, "to come to the conclusion that a proposition was dangerous because men with whose policies one differed proposed it." But that state of nerves is past, and he urged "careful, thoughtful, prayerful consideration" of every phase, every view, every effect upon our own country of every measure proposed.

Declaring that wars are caused by national and imperial covetousness, and picturing the horror, the misery, the devastation of the last war, he asked what could be done to meet the world-wide appeal for peace. He contended that a program of education could do much to establish an international understanding too sound and too just to be broken down by covetousness. Enough individuals, he said, must recognise facts in place of propaganda.

Sees War Founded on Covetousness.

The Attorney General said near the outset of his speech:

"It may truly be said that every war is founded on covetousness. The exceptions have been so few they prove the rule. And what a terrible penalty is exacted for that covetousness; a penalty that falls alike on the guilty and the innocent.

"In the great war just ended, the war under whose penalties the world is still groaning, the tale of suffering, the tragedy in the death of 13,000,000 men, the dismembering and maiming of millions more who live, needs no recounting."

After outlining the cost of the late war in lives, suffering and devastation, he continued:

"Turning back the pages of history we find that through nearly 3,500 years there have been but 268 in which the world was free from war.

"Today the armed forces of the world are reckoned at nearly 19,000,000 men.

"It is any wonder that out of this world-wide horror is born a world-wide desire that some way be found to prevent its recurrence—to insure a permanent peace?

"But how? It may be there is not yet suggested one sure and certain course free from objection by some men and women of undoubted wisdom, foresight and patriotism.

"The world needs a program of education that will establish a widespread understanding too great and too sound to be broken down by national or imperial covetousness. The desire for peace must grow within; enough individuals must recognise fact in place of propaganda.

"Though we may not yet see the remedy, we thoroughly appreciate the terrible disease and we know some of its causes which can be removed.

"We know that about the surest preventive of a fight between individuals is the presence of a man strong and well trained, with forbearance and self-control sufficient to refrain from striking under provocation, with wisdom to speak a warning word, to ward off a blow by one weak man against another, to undertake to persuade the contending, the quarrelsome, to listen to reason, to see his opponent's viewpoint, without himself taking sides and becoming involved in the controversy.

Demand for Peace Age-Old.

"The demand for universal peace is age-old, but never before has the necessity for it been so evident, so convincing to all as now, for it seems as if it must inevitably be universal peace or universal war.

"So closely interlocked today are the interests of nations, of peoples, that when two engage in a life and death struggle the fate of all is endangered.

"Commercially, financially, racially and socially the whole surface of the globe is so closely and firmly bound together with interlacing threads that there is almost certain to be world peace or world war.

"In times before communication by land and water and wire and air was so rapid, so easy and so widespread two nations in one part of the world might fight, and the rest of the world look on as disinterested spectators. But not now.

"Every nation's interests, its business, its subjects are present and active in every other nation, and a blow by one aimed at another is almost sure to fall upon many.

"Again, what can be done about it? One thing is certain; this fact, this condition of the present and rapidly increasing closeness of relation of each part of the world to every other part, of each citizen of one nation to all the citizens of every other nation, can be emphasized, be brought to the thought, the consciousness and a sense of responsibility for breach of the peace of the world be inculcated in the mind of every citizen of every country, so that every man and woman will desire and strive to bring about some means for settling disputes between nations other than a resort to force; so that there will be honest and sincere effort to come to an understanding of the methods suggested, an honest and sincere consideration of the views of others, and perhaps some yielding by each to ideas of others for the attaining of the one great purpose of all—a way to avoid the devastation and horrors of war, almost beyond understanding in the past, inconceivable in the future.

"All can be shown the danger of yielding to acting from motives of greed, the danger of yielding to the harangues of self-seeking agitators who would persuade and influence them to think that such motives are sanctioned by and inspired by a just God.

All Can Be Shown the Danger of War.

"All the people of each and every nation can be shown and made to see the grave responsibility, the danger to civilization of a declaration of war, a commencement of hostilities by one against another, and so the possibility of such declaration lessened.

"All can be made to see such responsibility, such danger, and so brought to a realization of the imperative necessity of providing some method of settling disputes between nations comparable to that between individuals.

"All can be made to see such responsibility, such danger, and so understand the necessity, the advantage, of abiding by the determination of the dispute so reached.

"There must be, there is, some way attainable whereby the sanction, the influence of our great nation, can be given to a method for peaceful settlement of national differences without derogation from our own dignity, honor and independence; but before that be done, there will have to be eliminated from the councils, either the presence or the voices of clamorous pretenders whose only contribution is to stand and declare continuously their own patriotism and decry the motives of every one who suggests, offers for consideration, something constructive.

"In the days immediately following the close of the war, when every one's nerves were racked and strained with its anxiety and horror; when for years we were, had to be, suspicious of every one about us; when for years our thoughts had been upon the 'Wild Man' whose hand will be against every man, and every man's hand against him,' it was difficult for the best of men to see and think clearly upon this subject. It was easy to come to the conclusion that a proposition was dangerous because men with whose policies one differed proposed it.

"That time, that state of nerves, is past. There is no longer an excuse for any attitude toward this subject but one of careful, thoughtful, prayerful consideration of every phase, every view, every effect upon our own country of every measure proposed."

MEXICO WILL RETURN JALAPA LIGHT PLANT

Foreign Office Note Defends Seizure, but Says Property Will Be Handed Back to Owners.

MEXICO CITY, April 30 (Associated Press).—The Foreign Office in a note to American Ambassador Sheffield today sustained the action of authorities of the State of Vera Cruz in seizing the electric light and power plant at Jalapa, which is owned by the Higgins Estate, Inc., of New York.

The Foreign Office note presents statements which virtually deny in their entirety the charges against the authorities which William K. Boone, American manager of the plant, made to the Ambassador. Boone left for the United States soon after the plant was taken by State officials, acting under orders of Governor Jara.

The Ambassador's protest was made on April 16 after the Government had taken the plant to settle a conflict between the company and striking employes as a result of which the city had been deprived of light and power. The protest, while friendly, was construed by some owners and managers of foreign properties in Mexico as a test case of their rights.

The Foreign Office note today, quoting reports of Governor Jara of Vera Cruz and of a commission of Jalapa workmen, declares that the Government's temporary taking of the property was justified because Boone left without naming a successor and the State could not permit the abandonment of the public service plant. Referring to reports that Boone's life was in danger, the note said that he could have requested protection of the Federal Government if he thought his life was threatened. The note expresses the opinion that Boone could have reached a compromise with the striking workmen, who had demanded wage increases of 150 per cent., if he had explained to the Workers' Syndicate that the State and municipal administrations owed the company $250,000.

WASHINGTON, April 30.—Press advices, while defending the seizure of the American-owned electric plant at Jalapa, had expressed willingness to return it to its owners, were received here with satisfaction.

Ambassador Sheffield, who submitted a protest to the Mexican Government under instructions from the State Department, has not yet advised the Washington officials of the reply of the Foreign Office.

NAMES MORE WORKERS FOR THE STATE CENSUS

Mrs. Knapp Brings the List of Field Officers Almost to Completion.

ALBANY, N. Y., April 30.—The list of field officers who will direct locally the tabulation of the State census approached completion tonight, upon the announcement by Mrs. Florence E. S. Knapp, Secretary of State, of additional appointments. Earlier today Mrs. Knapp had announced another list. Among the appointments were the following:

NEW YORK COUNTY.

Twelfth Senatorial District—Jacob Freedman, 273 Madison Avenue, Supervisor; Adam J. Petrocelli, 32 King Street, and Anthony J. Finno, 293 Mott Street, deputies.

Thirteenth District—Mrs. Kathryn MacNeil, 261 West Twenty-first Street, Supervisor; Robert Williams, 420 Tenth Avenue, and Louis Humphreys, 442 West Forty-fifth Street, deputies.

Fourteenth District—Harry G. Fromberg, 288 East Broadway, Supervisor; Frank N. Callahan, 23 East Seventh Street, and Daniel J. Weiss, 303 East Fourth Street, deputies.

Fifteenth District—Mrs. Katherine T. Hammer, 310 West Ninety-fifth Street, Supervisor; Martin T. King, 529 West 111th Street, and Edmund R. Lyon, 133 West Eighty-fifth Street, deputies.

Seventeenth District—Mrs. Edith Schachter, 138 West 113th Street, Supervisor; Herman Kaplan, 1,228 Park Avenue, and Henry Sussman, 112 East Nineteenth Street, deputies.

Eighteenth District—Elias A. Galland, 119 East 116th Street, Supervisor; Mrs. Helen F. Rothweiler, 786 East End Avenue, and Mrs. Elizabeth Kogel, 231 East Eighty-seventh Street, deputies.

Nineteenth District—Dr. Bernard Lazarus, 140 West 127th Street, Supervisor; Henry J. Cussen, 1 East 124th Street, and Herbert A. Koenig, 420 West 117th Street, deputies.

Twentieth District—George N. Jesse, 560 West 180th Street, Supervisor; Mrs. Ella Fay, 531 West 160th Street, and Richard L. Baltimore, 165 West 136th Street, deputies.

ORANGE COUNTY.

William H. Brundage, Newburgh, Supervisor; Augustus C. Hagen, Sparrowbush, deputy.

ULSTER COUNTY.

Frederick W. Woolsey, Milton, Supervisor.

WESTCHESTER COUNTY.

Albert C. Brower, Bedford Hills, and Clarence J. Dent, Peekskill, Supervisors; Ann S. Goldsmith, New Rochelle; Frank A. Schaeffer, Yonkers, and Harold B. Fielding, Yonkers, deputies.

Sir Eric Geddes Coming on Mauretania.

Copyright, 1925, by The New York Times Company, By Wireless to THE NEW YORK TIMES.

LONDON, April 30.—Passengers on the Mauretania bound for New York on Saturday include Sir Eric Geddes, Gerard Winston, Under Secretary of the United States Treasury, and Sir Alexander and Lady Rogers.

LINCOLN HOSPITAL WILL CLOSE DEC. 31

Financial Difficulties and Failure of City to Take It Over Forces Action.

OPENED 80 YEARS AGO

Mrs. Thorne Says Adverse Report of Dr. McGrath Was the Only One Read by the Mayor.

Official confirmation of the report that the old Lincoln Hospital, which opened its doors eighty years ago in what is now the southern section of the Bronx, is to liquidate its assets and end its activities with the close of the present calendar year was given yesterday by Mrs. Landon K. Thorne of 950 Park Avenue, head of the institution's Board of Managers.

The cause is said to be inability to meet the cost of running expenses under the present endowment and resources and the city's refusal to take it over and maintain it as a municipal institution. The city received an optional right to do this under a special act passed by the State Legislature a year ago.

The closing of the hospital, it is declared, will deprive 350,000 residents of South Bronx of emergency hospital service. The only other such institution available in that borough is the Fordham Hospital, whose trustees recently announced plans for additional buildings to relieve overcrowding.

Mrs. Thorne denied reports that the Lincoln Hospital is to be closed immediately. "It is bound by its contract with the city," she said, "to furnish ambulance service until Jan. 1, 1926, and must therefore remain in existence until next year. But efforts are already being made to find places for the hundred-odd nurses and seventeen staff physicians, and the Board of Managers is considering means for liquidating the hospital endowment and real estate."

Financial difficulties make it impossible for the hospital to continue, according to Mrs. Thorne. The hospital has an endowment fund of $1,000,000, yielding about $60,000 income, she said. Eighty per cent. of the hospital patients are assigned to the institution by the city, which pays $2.50 a day each for their care. The cost per day for each patient is computed at $4.07 by hospital authorities, who say that care of city patients created a deficit of $9,000 last year.

"Another difficulty facing the hospital is that under a ruling of the State Board of Hospitals we must build separate buildings for housing our nurses," Mrs. Thorne said. "No funds are available for this purpose."

The Legislature, following an emergency message from Governor Smith last April, passed a bill authorizing the city to take over Lincoln Hospital under conditions similar to those obtaining at Bellevue Hospital. The bill left details of the acquisition to the Board of Estimate.

Mrs. Thorne intimated her belief that "some sort of politics" was behind the failure of the city to take over the hospital. A board of five persons was appointed by the Board of Estimate to investigate the desirability of acquiring the hospital. Four of the board, she said, rendered favorable reports. The fifth, Dr. John J. McGrath, head of the Board of Trustees of Bellevue and Allied Hospitals, reported adversely.

"Curiously enough, Dr. McGrath's adverse report was the only one of the five read by Mayor Hylan to the Board of Estimate," Mrs. Thorne declared.

If taken over by the city, Lincoln Hospital, she said, would not be allied to Bellevue, but would be directed by Commissioner of Welfare Bird S. Coler.

In his report made to the Board of Estimate on Feb. 24 last, Dr. McGrath pointed out that the hospital property, which is bounded by Concord and Wales Avenues and 141st and 142d Streets, the Bronx, consists of a complex of buildings and several disconnected structures of one, two and three stories each; that the buildings were erected on unexcavated rock and are without cellars; that the plan of the main building is obsolete and unsuited to the purposes of a modern hospital; that it is now dilapidated, in a neglected condition and is "a veritable firetrap."

Dr. McGrath estimated it would cost $775,000 to put the buildings in proper condition. "If this hospital must close," he said, "the city might better construct a new hospital in a more desirable location." Dr. McGrath suggested that an up-to-date hospital, with 100 beds, modern out-departments, garages and other equipment, could do the work the Lincoln Hospital is now doing and could be constructed and equipped for a sum between $1,200,000 and $1,300,000.

Lincoln Hospital was first founded exclusively for negroes, but in recent years it has cared for patients of all races. It is the only hospital in the city whose nursing staff is composed entirely of negroes. In recent years, because of conditions which followed the war, the cost of maintaining the institution has greatly increased.

11,000 CARPENTERS STRIKE.

Fight for $11.25 a Day Stops Hundreds of Building Jobs.

Eleven thousand carpenters in Essex County, N. J., members of eighteen unions affiliated in the Essex County Council, got orders yesterday not to report for work today unless they were told their employers had signed an agreement to increase wages 75 cents a day.

The carpenters have been getting $10.50 for eight hours' work. They seek $11.25, and the employers affiliated in the General Contractors' Association have refused the demand, declaring that wages are so high already that any increase would cause a slump in building. They offered to renew the present agreement for two years. The carpenters rejected that and declared they were striking because that was the only means left to them to obtain the increase.

The walkout will affect the construction of hundreds of small homes, apartment houses and factory buildings in Essex County.

'ALIMONY CLUB' TO MOVE.

Ludlow Street Jail Site to Be Used for Schoolhouse.

The old Ludlow Street Jail, notorious for many years as a debtors' prison and as the home of the "Alimony Club," will soon be only a memory. Its death warrant was sealed yesterday through the action of the Sinking Fund Commission authorizing the transfer of the property from the Sheriff of New York County to the Board of Education. The site is to be graced by a high school.

As a substitute for the Ludlow Street Jail the Police Department has agreed to turn over to the Sheriff the old West Thirty-seventh Street Police Station. That transfer also was approved yesterday by the Sinking Fund Commission.

PENNSYLVANIA RETIRES 95.

List of Railroad Veterans Includes Vice President Tatnall.

CHICAGO, April 30.—The Pennsylvania Railroad system tonight will retire ninety-five of its employes, including Henry Tatnall of Philadelphia, Vice President in charge of finance.

Among the other pensioners are switchtenders, engineers, blacksmiths and conductors. They include Henry A. Fenwick, 44 years in service; Theodore Shafer, 43; Herman R. Adamsky, 42, and James H. Stoltz, 30, all of Logansport, Ind.; Millard R. Cowan, 37, and Sebastian Entrederher, 39, of Fort Wayne, Ind.; Walter S. Chapman, Butler, Ind., 36, and Frank H. Perry, Grand Rapids, 25.

American Man Makes the Ideal Husband, Declares Scandinavian Woman Writer

Mrs. Thit Jensen, a Scandinavian writer who has been touring the United States, sailed for home yesterday on the Oscar II., convinced that American husbands are the best in the world.

"The more I see of the American man," she said, "the more am I convinced that he is the ideal man of the world—democratic, good natured, severe when necessary and able to care for women. The American man makes an ideal husband in every sense of the word, and a great deal might be said for the American woman.

"I don't believe the increase in divorce in the United States is wholly the fault of the men. I do believe that even the level-tempered American man can lose his balance so as to become incompatible if he feels that a woman is neglecting his children or spending his income on clothing and entertainment for herself outside the home.

"America would indeed do a kindness to Europe if, instead of sending professors and missionaries it would send over groups of American husbands to set an example to some married men abroad."

FORGED BOK'S NAME; GETS A PRISON TERM

Hedman, Who Passed $125 Check on Rupert Hughes, Sent to Sing Sing for 8½ Years.

"AN ARISTOCRAT OF CRIME"

Court Denounces Finnish University Graduate—Must Serve an Unexpired Sentence.

Victor B. Hedman, Finnish University graduate and musician, whose right name was reported to be Isidore Saal, was sentenced to eight years and six months in Sing Sing when arraigned yesterday before Judge Francis X. Mancuso in General Sessions. He pleaded guilty last week of forging the name of Edward W. Bok, donor of the peace prize, to a check which Hedman passed on Rupert Hughes, the author.

In pronouncing sentence the Court declared that Hedman, who had been released from Dannemora Prison a short time before the offense, was "an aristocrat of crime," entitled to less consideration in the matter of leniency than the ordinary hold-up man or burglar. Hedman's previous prison sentence was the outcome of forgeries. He told a probation officer before sentence was imposed on him yesterday that he was 30 years old and a graduate of Alexis University in Finland. He said that while he was a prisoner in Dannemora he was the chief organist there.

Hedman also was reported to have told detectives at the time of his arrest that his father was a wealthy importer and exporter in Helsingfors and that he came to this country soon after he was graduated to become a motion picture director. It was through forging the names of several prominent persons identified with the motion picture industry that he received his first prison term.

Hedman admitted that he had defrauded Mr. Hughes, who had aided him with a small loan, by passing a bogus check for $125 on the author of "Eminents."

Mr. Bok was a witness before the Grand Jury which returned the forgery indictment several weeks ago, but neither he nor Mr. Hughes was in court when Hedman was sentenced. Mr. Bok had written a letter to Judge Mancuso, however, in which he referred to Hedman's action in duping young women with checks, and called Hedman's latest forgeries had only made me the financial victim it would not have been so bad, because, after all, I think we men take things of that sort as part of a day's work."

Hedman, it developed, had obtained Mr. Bok's signature in Dannemora by inducing Mr. Bok to send him an autographed copy of his autobiography. In addition to the sentence imposed yesterday, Hedman will have to finish the unserved part of his five-year Dannemora term.

In passing sentence on Hedman Judge Mancuso said:

"You are nothing but a cunning forger who specialized on women. If you had used the same ability in legitimate ways you might have made a success. With the exception of one or two more of your victims who complained could afford to lose the money. I can excuse a crime of impulse but not one premeditated as this one was."

The Court denounced the prisoner for his audacity in asking in a letter several days ago for a release on a suspended sentence and to be placed on probation.

FINDS BOOTLEG PRICES AFFECT POOR HOMES

Misuse of Liquor a Large Factor in Neglect of Children, Says Nassau Report.

Bootleg whisky at 50 and 75 cents a glass, the beer of former days at 5 cents a glass and their effects on the workman's family were discussed yesterday by Charles F. Golnick, Secretary of the Society for the Prevention of Cruelty to Children of Nassau County, in his quarterly report to the County Supervisors.

"The misuse of bootleg liquor is by no means a small factor in the serious neglect of children in this county, as it is elsewhere," said one paragraph of the report. "As an economic proposition it makes quite a difference in the family budget when the head of an average workman's family pays 50 or 75 cents per drink for bad liquor today, as against the 5-cent glass of beer sold to him in pre-prohibition days."

The report also attributed child neglect to parents who pursued pleasures, and stated that the society had investigated during the quarter 100 cases, had brought 25 parents to court and had given temporary shelter to 60 children.

Ran at Subway Train; Fined.

Aron Cadorzo, 19 years old of 85 East Fifteenth Street was fined $10 for disorderly conduct in Yorkville Court yesterday for jumping from the Interborough subway platform at Fourteenth Street and Fourth Avenue and running directly toward an oncoming express train. The motorman stopped the train just in time. Cadorzo said some men had pushed him and were pursuing him to beat him up.

HEIRS WILL ELECT NEW HEAD OF ROBINS

Brooklyn Baseball Club to Be Without President Till Stockholders Meet.

VARIOUS PURCHASE RUMORS

Funeral of E. J. McKeever to Be Held Tomorrow, but no Games Are Postponed.

The Brooklyn Baseball Club will be without a President until after Sunday. With the death of Edward J. McKeever on Wednesday, which followed by twelve days the death of Charles H. Ebbets, the Robins have no official head and no provisions were made in the organization's constitution for the advancement of other officers than the Vice President, which office Mr. McKeever held before the death of Mr. Ebbets. The only officers of the club at the present time are Stephen W. McKeever, who is the Treasurer, and Joseph Gilleaudeau, Secretary.

The stockholders will hold their next meeting next week, and at that time a new Board of Directors will be elected. This group in turn will elect the new President, Vice President, Secretary and Treasurer. The present stockholders of the club include Stephen McKeever, who owns 25 per cent. of the stock; the heirs of Charles H. Ebbets, who own 25 per cent. of the stock, and the heirs of Edward McKeever, who will receive the remaining 25 per cent. of the stock.

Under its constitution the National League has no authority to elect a director to conduct the business of the Brooklyn Club unless that club is unable to pay the salaries of the players and conduct its other financial business satisfactorily. Ford Frick, President of the National League, said yesterday that the club was in a strong financial condition and that it would be unnecessary for him to appoint any one to take care of the business in the absence of a President.

As a matter of fact the Brooklyn Club is considered one of the soundest organizations financially in professional baseball. The value of the team, with Ebbets Field and other holdings, was estimated as high as $3,000,000 by baseball men yesterday. The fact that the Brooklyn fans are steady patrons of Ebbets Field and the Robins are able to play nineteen Sunday games each season on their home field were two elements figuring in the high valuation placed on the club.

There was a great deal of talk yesterday concerning possible purchasers of the club, but no definite offers were reported. Among those mentioned as possible future owners were Colonel T. L. Huston, former part owner of the New York Yankees; Jim Gaffney, former owner of the Boston Braves; George W. Loft, who, it is said, is anxious to back William E. Kelly, County Clerk, as head of the Brooklyn Club, and George M. Cohan, the actor, who has been anxious to own a major league baseball club for several years.

The funeral of Mr. McKeever will be held tomorrow morning, but no games in either league will be postponed. There probably will be some tribute to Mr. McKeever just before the games start. The Robins are scheduled to play at the Polo Grounds.

The services for Mr. McKeever will be held at St. Augustine's Roman Catholic Church, Sixth Avenue and Sterling Place, at 10 o'clock. Solemn requiem mass will be celebrated by the Rev. Joseph Shriner. Interment will be in Holy Cross Cemetery.

BARGEMAN'S CHILDREN TO GET A SCRUBBING

Nurses Will Give Quintet a General Renovation—Warn Refuses to Send Them to School.

The five children of Captain and Mrs. Martha Warn, discovered Tuesday living a primitive existence on a houseboat in the Hudson at North Bergen, are to be visited by town nurses today and will undergo a general scrubbing and renovation process. The quintet will get a hair cut.

The family now occupies a two-room shack on shore, opposite the barge which was the only home the children had ever known. Dr. William A. Pindar, town physician, inspected the new home yesterday and told the nurses it is sadly in need of a cleaning, as much so as the one-room home on the houseboat.

Truant Officer George Scheuermann has threatened Captain Warn with arrest if he does not enroll the three oldest children in Public School 1, on the Boulevard at East Thirty-first Street, two miles from the Warn home at the foot of the Palisades.

The truculent captain has refused to enroll the children, contending grumpily that "it's no one's business about my young ones an' they'll do just as well without schoolin'."

Dr. Pindar is giving treatment to Mrs. Warn, the twenty-year-old wife of the sixty-four-year-old captain. He found her body covered with many bruises.

Welfare Office to Open in June.

Executive headquarters for the new Jewish Cooperative Bureau for Social Service are expected to open June 1, Grover M. Moscowitz, Acting Chairman, announced yesterday. Through the formation of the bureau, the Council of Jewish Women, the Brooklyn Lodge of B'nai Brith and the Big Brother and Big Sister Associations have been merged.

Hindenburg Startles Europe

A study of the new German President and an analysis of the world significance of his election, by Herman Bernstein.

The New York Times

NEXT SUNDAY

The New York Times accepts no returns. Newsdealers can supply only the regular demand. Order in advance.

HOSPITAL NOW HAS $5,000,000 OF FUND

Presbyterian Makes Announcement at Opening of the Drive for Medical Centre.

$2,000,000 MORE NEEDED

New York's Greatest Achievement, Dr. Butler Calls Project—Dr. Fosdick Asks Public to Help.

The public subscription campaign for the Medical Centre on Washington Heights sponsored by Columbia University and the Presbyterian Hospital was opened last night with a mass meeting in Carnegie Hall at which the principal addresses were delivered by President Nicholas Murray Butler of Columbia University and Dr. Harry Emerson Fosdick, recently preacher at the First Presbyterian Church.

William M. Kingsley, Chairman of the meeting, announced that $5,025,000 of the $7,000,000 sought by the Presbyterian Hospital as its share in the project has been raised by preliminary gifts and from funds of the hospital, leaving $2,000,000 to be raised by public subscription.

"We would like a lot of you to get into the game," he said in appealing for additional workers. "The game is to see if we can find any money that Bishop Manning has happened to overlook." The remark was greeted with laughter.

Dr. Butler spoke on the educational advantages of the Medical Centre.

"In this great enterprise," he said, "we are doing for medicine, for surgery, for the public health, everything that science and art and generous endeavor can make possible, but do not forget we are doing still more, we are giving voice to the best there is in the life and the hope of New York.

"Our great cathedrals and churches of various religious faiths, our universities, our museums, our noble collections placed at public use by private hands, our schools, our works of art, our parks, our modern architecture, all these are part of our real contributions. And this great enterprise, unique of its kind, will take its place with the greatest achievements of modern New York."

Dr. Fosdick referred to his being barred from the Presbyterian pulpit, and the audience laughed.

"I represent on this program, I suppose," he said, "the religious forces of the community—with slight misgiving that some of them might not be altogether satisfied with their representative. I am happy to take my stand with those pleading for this great Columbia University in general and for the Presbyterian Hospital in particular. Indeed, it seems to me that there is no one who could be more specifically qualified than I to plead for a Presbyterian hospital. At times the suspicion has dimly dawned upon me that the Presbyterians need one."

Addresses were also made by Dean Sage of the Presbyterian Hospital and Dr. Hans Zinsser, Professor of Bacteriology at Harvard. Goldman's Band, with Edwin Franko Goldman conducting, played several selections.

MAY 1 LOSES PLACE AS CITY'S MOVING DAY

Oct. 1 Now Popular, Van Men Say, and They Don't Like It —See Trend to Suburbs.

While there has been some activity within the last few days in connection with transplanting families that observe May 1 as the traditional moving day, van owners yesterday united in declaring that as the annual day for taking new homes May 1 had given place to Oct. 1. So noticeable has this become, said John G. Neeser, President of the Manhattan Storage and Warehouse Company, that the New York Furniture Warehousemen's Association has appointed a committee, with Joseph Chatman, to endeavor to restore May 1 to some of its former favor in order that the moving season may be spread, with a consequent lessening of congestion in all trades that have to do with the various phases of settling in new dwelling places.

It was explained that most of the present-day leases were made with Sept. 30 as the expiration date. It was largely the old buildings that clung to May 1, moving day, it was said. Some of them reported a slight increase in their business this year as compared with 1924. They ascribed this to the fact that with the renewal of building activity many older apartments are being replaced by newer structures, which forces tenants to move. It was said that the trend was toward the newly developing sections of the city, both on the outskirts and in suburban sections.

MAKES PLEA FOR JAPANESE.

Missionary Asks for Better Treatment of the Yellow Races.

The ascendency of the white race is not permanent, and the realization of this fact should lead to a better treatment of the yellow races, Dr. Sidney L. Gulick, Secretary of the Federal Council of Churches of Christ, who has spent twenty-five years as a missionary in Japan, declared yesterday in an address on the Japanese race problem before the students of the College of the City of New York. The recent law excluding Japanese immigrants was a serious blow to the liberal movement in Japan, Dr. Gulick said.

"The Japanese are not anxious to send more laborers to this country than we ourselves wish, but they demand courteous treatment," he said. "They want to feel that they are on a plane of equality with the other nations. National prestige has come to mean a great deal to them. The contention that the Japanese had not lived up to the now shelved gentlemen's agreement is entirely unfounded.

"The solution of this problem would lie in a change in the Naturalization law. We can raise the naturalization standards and keep the Japanese quota as low as we wish. But we cannot afford to be discourteous to them or to anybody."

$72,650 FOR GIRL'S FUND.

Service League Announces Campaign Gifts at Dinner.

The Girls' Service League of 138 East Nineteenth Street, which has been conducting a drive for a fund of $100,000 to aid jobless, homeless and stranded girls, gave a dinner last night at the Hotel Ambassador, where it was announced that $72,650 had been obtained so far in the campaign.

The announcement was made by Mrs. Alexander M. Hadden, Chairman of the Fund Committee, who presided. The workers who have raised this amount, said Mrs. Hadden, will continue their efforts until the whole fund is raised.

Miss Stella A. Miner, director of the League, announced gifts of $1,000 each from George F. Baker, H. H. Rogers, and Mrs. Bernard F. Gimbel, and $2,550 from Mrs. Jonathan Bulkley; also $1,000 obtained through Paul Herzog.

William H. ("Big Bill") Edwards was one of the speakers at the dinner. Others included Lady Armstrong, Mrs. Bernard F. Gimbel, George Gordon Battle, Judge Frederic Kernochan, President of the League, and Miss Marie Dressler.

Prince George Sails for Far East.

LONDON, April 30.—Prince George, youngest son of King George and Queen Mary, left London today for the Far East to take up his assignment to duty with the British China Squadron.

Churches Can Bring Peace If They Will, Says Fosdick

Raymond B. Fosdick asserted yesterday at a meeting of the Commission on International Justice and Good-will that the churches of the world could "put over peace" if they wanted to. The meeting was held at the home of Mrs. James Lees Laidlaw at 60 East Sixty-sixth Street.

Mr. Fosdick declared that it was the Christian nations of the world that almost wrecked civilization during the last war, and said they would do it completely "if the brakes were not put on." He praised the Court of International Justice and the Geneva protocol of 1924 and said we should get in and play the game with the other nations, instead of viewing with suspicion everything that is done.

ARON DUE TO PROVE MILK CHARGE TODAY

Will Appear Before Pecora in Inquiry Ordered by Banton, to State His Facts.

HAS WHITMAN AS COUNSEL

Tells Bronx Republicans He Will Demand Open Hearing, and Says Witnesses Are Intimidated.

Harold G. Aron, Chairman of the Republican Publicity Committee, who charged recently that "bootleg" milk and cream were being brought into New York City in violation of Health Department regulations, will appear today before Assistant District Attorney Ferdinand Pecora in an attempt to substantiate his charges.

Mr. Aron's presence before Mr. Pecora in the investigation directed by District Attorney Banton at the request of Mayor Hylan was expected yesterday. Former Governor Charles S. Whitman, who has been retained as Mr. Aron's counsel, called Mr. Pecora by telephone and requested an adjournment in the inquiry until next week. Mr. Pecora replied that he believed the investigation should be begun at once and Mr. Whitman said he would appear with Mr. Aron today.

Mr. Aron repeated his milk and cream charges last evening in a speech at the organization meeting of the Bronx County Republican Advisory Committee at the Concourse Hotel. "Three weeks of revelations of a tainted milk supply have finally forced the Mayor to ask the District Attorney of New York County to act," he said. "The question now is, are we to have an honest and sincere investigation, or is this a trick to save Hylan and Tammany Hall?

"Our committee intends to exhaust every effort to break up the conditions which have placed former Governor Whitman in charge of the entire case, so the public may have the benefit of his skill. We want the public to have the full facts of this tainted milk supply. We will ask Assistant District Attorney Banton for a hearing in the open, before a City Magistrate.

"For at least three months people sitting in very high political circles have known of the scandalous situation with the milk inspection here, and nothing has been done about it. Men who perhaps had no official duty in the premises, any more than I have, but whose normal reactions would have been stirred as any other decent citizen is stirred, were it not for the far-reaching political effects of action, have refrained from making a move to break up the gang that is committing one of the most atrocious wrongs attempted on the people and children of this city.

"So well established and fortified is this illicit traffic that man after man has talked with the representatives of our committee, or sent emissaries to me, to give us facts, but generally with the statement that for fear of their lives and their business they dared not let their names be published. Some of these men are men of importance in the community; others are small dealers, and I call upon the public spirit of this community and of those men to put at the disposal of the Grand Jury the facts and upon the District Attorney and Police Department of this city to see that they are protected against threats of violence and intimidation."

TO TEST 'CURE' FOR ANEMIA.

Johns Hopkins Hospital Receives Medicine for Sir Adam Beck.

Special to The New York Times.

BALTIMORE, Md., April 30.—The medicine which Professor Gardner, a chemist of London and Paris, contends is a remedy for pernicious anemia, arrived at Johns Hopkins University Hospital today, being sent by friends of Sir Adam Beck of Canada, who has been at the hospital for some weeks.

Dr. Thomas B. Futcher of the hospitals, who is in charge of Sir Adam's case, said today that the remedy would be analyzed and everything in connection with it thoroughly investigated before it would be used in the treatment of Sir Adam or any patient at the hospital.

Dr. Futcher declared that he knew nothing about the remedy. He did not know of any cures or benefits effected by it, and neither did he know Professor Gardner.

MAY GET PALESTINE POST.

Sir Gilbert Clayton Is Expected to Succeed Sir Herbert Samuel.

LONDON, April 30 (Associated Press).—Sir Gilbert Clayton, former Chief Secretary of the Palestine Government, probably will be appointed High Commissioner of Palestine to succeed Sir Herbert Samuel. It is expected that the Government announcement of Sir Gilbert's appointment will be made within the next two weeks.

Sir Gilbert, although not a Jew, is considered an ardent supporter of the Zionist policy in Palestine.

It is stated here that Sir Herbert Samuel will leave Palestine at the end of June for a six months' trip to India, after which he will return to Palestine in private life.

FINED $5 FOR EACH BLOW.

Driver Accused of Striking Horses Four Times With a Club.

Charged with using a heavy club to goad his team of horses, Joseph Bellon, 28 years old, of 20 Stanford Street, Manhattan, was fined $5 for each blow he struck the animals, when he was found guilty by Magistrate Gresser in the Flushing Police Court yesterday. The total fine was $20, as S. P. C. A. agent testifying that Bellon hit his horses four blows.

Thru Service to Winnipeg, Jasper National Park and Vancouver via Duluth.

Starting June 1st, through sleeping cars will Lv. Chicago daily 5:30 P. M. (Central Time) via Chicago & North Western Line—Canadian National Rys. for Winnipeg, Jasper National Park—grandest vacation region in the Canadian Rockies—and Vancouver. Enjoy Jasper Park Lodge with its Alpine surroundings—unsurpassed scenery, golf, tennis, hiking, mountain climbing, motoring, swimming and dancing. Visit Alaska. Greatly reduced fares. Ask for booklets and information. C. G. Pitz-Patrick, G. A., C. & N. W. Ry., 310 Broadway, New York City. Phone Worth 2110.—Advt.

ONLY 1,747 MURDERS, ENRIGHT REPLIES

Says Aron's 7 Years' Total of 1,909 Included Justifiable and Accidental Cases.

CALLS STATEMENTS 'FALSE'

Attributes Increase in Killings in 1924 Over 1918 to Tong War and Bootleggers.

SERIOUS CRIMES FEWER

Charges Are "Destructive Political Propaganda" and Accusers "Foes to Society," Police Head Asserts.

In a letter to Mayor Hylan Police Commissioner Richard E. Enright denied yesterday the charge of Harold G. Aron, Chairman of the Republican Publicity Committee, that murders had increased greatly during the seven years of Mayor Hylan's administration and that the efficiency of the police had decreased. Mr. Enright characterized Mr. Aron's charges as "false and destructive political propaganda" and declared that those who published false statements purporting to show that the police were inefficient were greater foes to society than the criminals.

Mr. Enright asserted that Mr. Aron has falsely stated there had been 1,909 murders during the last seven years, while as a matter of fact there were only 1,747. Mr. Aron, he said, had included cases of justifiable homicide, accidental homicide and suicide, often accidental, to make his "murder" total. In discussing Mr. Aron's percentage of convictions Mr. Enright said that in many cases the crimes were committed by persons who afterward committed suicide or who were insane, for which reasons no indictments or convictions for murder could be obtained.

"Such false and destructive propaganda heartens the criminal element and leads them to believe that desperate crimes may be committed with impunity," Mr. Enright said of Mr. Aron's charges. "The systematic encouragement and glorification of the work of the criminal and, at the same time, ridiculing and minimizing the work of the police, is a crime against public safety and law and order in this city. I wonder what the intelligent and right-thinking people of this city think of the promoters of his sort of propaganda which incites murder and other high crimes in this community.

Homicide Record of 1924.

"Harold G. Aron falsely states that 333 murders were committ

SLIPS MUSIC PLEA TO BEROLZHEIMER

Guggenheim Gift Advocate Uses Ruse to Get Petition Before Hylan's Concert Adviser.

HE THREATENS ARREST

Instructs Policeman to Seize Mrs. Zilberman If She Should Visit His Office Again.

Mrs. Bella Zilberman of 1,729 Caton Avenue, Brooklyn, President of the Citizens' Committee for Music in the Parks, which claims more than 300,000 signatures to a petition to Mayor Hylan to reconsider his decision to prevent the Guggenheims from giving concerts in Central Park, succeeded yesterday in serving a copy of the petition on Chamberlain Berolzheimer at the meeting of the Sinking Fund Commission.

The petition was handed to Chamberlain Berolzheimer because he is accused of having induced Mayor Hylan to reject the offer of the Guggenheims to duplicate, at a cost of $200,000, the series of high-class concerts which they gave to several hundred thousand listeners in Central Park last year.

In addition to presenting the petition to Chamberlain Berolzheimer, Mrs. Zilberman passed copies of the petitions on the stairs and in the lobbies of City Hall for signatures.

"I did wonderfully well in the Mayor's own building," she said. "I obtained between fifty and sixty signatures to the petition requesting the Mayor to refrain from his announced intention of preventing the Guggenheims from giving free concerts to the people because he can't have his name in big black letters on the concert programs calling them 'Mayor Hylan's People's Concerts.'"

Serves It by a Ruse.

Mrs. Zilberman, who pasted the questionnaire on the door of the Mayor's office at City Hall, demanding his explanation for standing between the people and the music which the Guggenheims sought to give them, succeeded in serving the petition on Berolzheimer by a ruse. She made changes in her costume amounting to a disguise and gave the envelope containing the petition to Lieutenant Quinn, asking him to pass it to the Chamberlain. Opening it and reading the petition on the subject, which has been a sore one around the City Hall, Mr. Berolzheimer became indignant.

"She ought to be arrested," he said to Lieutenant Quinn. "If she comes in here again and acts in a disorderly manner, arrest her."

Mrs. Zilberman said the mail, telegrams and visiting delegations had failed so far to wring one word of explanation from Mayor Hylan for his attitude.

"We have been after him for a month without success, but we will make him answer yet and we will make him give up his dog-in-the-manger attitude of refusing to let the people have fine and wonderful music because he cannot advertise himself in connection with it.

Sees People Aroused.

"I even found the people in the City Hall and in City Hall Park thoroughly informed and very much exercised over the Mayor's conduct in this matter. I never got signatures faster than in his own building. I haven't heard a person say a word yet in defense of Mayor Hylan's behavior.

"I don't think any one action by his Administration has caused more interest and stirred up more people than the Mayor's preventing the people from getting the benefit of this gift."

Besides collecting signatures at City Hall, Mrs. Zilberman made formal application yesterday for the privilege of using WNYC, the municipal broadcasting station, to review the facts of the Mayor's insistence on getting the credit in big black type for the gifts of free music to the people by private donors and to give her explanation of why the Mayor was now standing between the people and high-class music.

"I demand the right as a taxpayer to use this city station," she said. "It is built with the money of the taxpayers and is being used by the Mayor and Mr. Berolzheimer for their own purpose. I have demanded the right to tell the public by radio what is happening in this question of free music in Central Park. I have not yet received a reply to my request to broadcast from the city station."

MISS STEINER HONORED WITH MUSICAL JUBILEE

Concert Celebrates Fifty Years' Work of Composer and Orchestra Director.

Women composers and directors of orchestras, while more and more abounding in America, have rarely conducted from the stage of the Metropolitan Opera House, where last evening one of the earliest to win her way in music celebrated what was declared to be a jubilee of fifty years' public career. This generation had perhaps forgotten a white-haired, slim and alert little figure occupying the stage centre in the Emma R. Steiner Testimonial. The concert was under patronage of Mrs. Oliver Harriman, Jules E. Brulatour, Miss Margaret I. MacDonald and others, named also as incorporators of the Steiner Foundation, which plans to develop Miss Steiner's gift of a five-acre tract and buildings as a Home for Aged and Infirm Musicians at Bay Shore, L. I.

Miss Steiner was applauded in a speech, late in the evening when practical emphasis was given to her charity by several subscriptions volunteered from the house. Samuel Kinkelstein of Local 802, American Federation of Musicians, laid in the dais a $100 check from his organization, as he testified his admiration for the veteran woman leader, under whose direction he himself had played when he was a young beginner in New York.

Mary Shaw, introduced on behalf of the professional women of the stage, spoke warmly of the pioneer example which Miss Steiner had set them long ago in choosing a public career. Miss Shaw also found precedent for Miss Steiner's musical charity in the similar gift to actors made by Edwin Forrest.

A program note as to the Home's founder disclosed a picturesque career, ten years of which were said to have been spent in mining tin near Nome, Alaska. For thirty years more Miss Steiner had been active as a musician in the States, leading 6,000 light opera performances, some with Conried, and on one occasion in 1894, the orchestra of Anton Seidl. That program, like last evening's, had been of her own music. In last night's list were overtures, solos and ensembles from "Fleurette," "The First Kiss," "Burra Pundit" and "The Man from Paris"; an air, "Tecolete," and duet, "Little Feet," as well as a finale, "The Flag," commemorating Miss Steiner's grandfather, who led the fight which inspired the National Anthem at North Point, near Fort McHenry, in Maryland.

SCREEN NOTES.

Gloria Swanson, in "Madame Sans Gene," will be held over for another week at the Rivoli.

Richard Barthelmess, in "Soul Fire," will be the film feature at the Mark Strand next week.

"Xander the Great," with Marion Davies, will be the chief attraction at the Capitol next week.

Lew Fields and Joe Weber will appear in the screen version of "Friendly Enemies," at the Colony.

The Rialto feature for next week is "The Night Club."

"Charley's Aunt" will hold the fort for another week at the Cameo.

At the Criterion "Grass" is said to have settled down for an indefinite run.

"Fifth Avenue Models" is the title of the next offering at the Piccadilly.

At the Broadway the celluloid feature will be "The Man in Blue."

MUSIC

By OLIN DOWNES.

The Orchestral Society.

The American Orchestral Society, Chalmers Clifton conductor, gave the closing program of its third season yesterday afternoon in Town Hall. Assisting soloists were Olga Samaroff and Osrip Gabrilowitsch, who played Mozart's concerto in E flat for two pianos with the orchestra. The program was well arranged from the standpoint of musical interest and also as furnishing the instrumentalists opportunity of showing their capacities as performers of orchestral music. It comprised Beethoven's third "Leonore" overture, Tchaikowsky's Fantasy-Overture, "Romeo and Juliet," the Mozart piano concerto and Lalo's overture to "Le Roi d'Ys."

The aims of the American Orchestral Society were described briefly by Franklin Robinson and by Mr. Clifton himself in short speeches. In the past three years the American Orchestral Society, which prepares young players of orchestral instruments for positions in symphony orchestras throughout the United States, has graduated sixty-six students. Twenty-four students will have been graduated this season, students prepared to take part in concert performances of at least seventy-two standard symphonic compositions.

Mr. Clifton remarked that the work of the society had fallen upon particularly fruitful soil in New York, where there were more talented young musicians of various nationalities than in any other American city. It is the wish of those who have made possible the existence of this society for the training of young musicians to see similar organizations in every large city, but no other place could have provided material in such amount and quality as New York. Many of the members of the orchestra, Mr. Clifton further remarked, play professionally for a living. For this reason there have been occasions when engagements that the regular members of the orchestra had to fill made it necessary to replace them by older professional artists at the public concerts, but these occasions have been relatively few, and the American Orchestral Society is exactly what it purports to be—a training school for young orchestral players, from whose ranks the symphony orchestras and other orchestral organizations of the country may recruit members.

The performances yesterday had the quality of youthful enthusiasm, and often of warm and brilliant tone quality in the strings. They were more than the performances of those who do automatically what they are told. Evidently the players had been drilled in a way that made them personally able to grasp the situations confronting them as members of an instrumental ensemble. The allegro of Beethoven's overture was played with particular spirit. The more sensuous and romantic style of Tchaikowsky's music was felt. There were careful observances of rhythm and accent. It was not to be expected that an orchestra made up of players of varying abilities and experience would observe the most delicate nuances of such passages as the introduction of the "Leonore" overture. In general the results attained by Mr. Clifton spoke for themselves and showed the value of his labors. But there should have been better intonation.

The performance of the Mozart concerto was naturally the occasion for salvos of applause. Mr. Gabrilowitsch's performance, in point of tone, touch and sterling musicianship, and the admirable collaboration of Mme. Samaroff deserved no less. Orchestra and audience applauded their exceptionally eloquent ensemble.

BARRYMORE COMING HOME.

But Hopes to Return to London After Filling Movie Engagement.

Copyright, 1925, by The New York Times Company.

By Wireless to THE NEW YORK TIMES.

LONDON, April 30.—John Barrymore sailed on the Olympic today for New York.

For the next few months he will be engaged in film work at Hollywood and hopes afterward to return to London.

LONDON, April 30.—Before sailing today for New York after his season in Hamlet at the Haymarket Theatre in London, John Barrymore, the American actor, declared that the task of putting a play on, producing it and playing in it was an exhausting one.

"Last week there were nine performances," said Barrymore. "In England one must give the best, but England is a marvelous place to play in. I found the audiences most charming and gracious."

Mrs. Lewisohn Gives Concert Abroad

Special Cable to THE NEW YORK TIMES.

VIENNA, April 30.—Mrs. Thelma Spear Lewisohn, the American singer, gave a second concert here tonight. It was a great success. The program included selections from Handel, Mozart, Brahms, Wolff and Strauss. The singer is the wife of Ludwig Lewisohn, the critic, and author of "Upstream."

Al Jolson on a Sea Trip.

Al Jolson, star of "Big Boy," sailed yesterday on the Dollar liner President Adams for a sea trip to California for the benefit of his health. The comedian took a trip to Bermuda, returning only recently, and his second trip, he believes, will completely restore him to health.

THEATRICAL NOTES.

Patterson McNutt, producer of "The Poor Nut," played a role in that comedy at yesterday's two performances, owing to the temporary absence of Cornelius Keefe from the cast.

"Women and Ladies," adapted by Cosmo Hamilton from the French of Louis Verneuil, will be produced in Washington next Monday with Ruth Chatterton in the leading role. The cast will also include Ralph Forbes, Auriel Lee, Robert Rendel, Frederick Perry, Ernest Stallard and William Leith. The piece will not be brought to New York this season.

"Night," by Barry Dunbar, will open in Stamford tonight. George Nash and Olive Tell head the cast.

"The Fountain of Youth," by Roland Oliver, author of "Night Hawk," is announced for Fall production by Milligan and Trebitsch.

"Dancing Mothers" will end its engagement at the Maxine Elliott Theatre next week, reopening on tour in September. Another company will act the play on the Coast in the Fall.

Myron C. Fagan, author and producer of "Mismates," will soon present another play of his own authorship, entitled "The Snake."

The Minsky Brothers announce that they will install a burlesque stock company in one of the Times Square theatres next season.

Ted Lewis, after a season in London with his band, will be seen here in the Fall in a musical show by Edgar Allan Woolf. The piece will take the life of Lewis as its basis.

Augustus Thomas will speak at the opening of the Little Theatre tournament at Wallack's Theatre next Monday night.

"The Dunce Boy" will end its engagement at Daly's Sixty-third Street Theatre next week.

"Ruint" will close at the Provincetown Playhouse tomorrow night.

Owing to the illness of Emma Trentini, Fritzi Scheff has joined the Palace Theatre program. Mme. Trentini was taken ill on Tuesday.

Channing Pollock's new play, "The Enemy," will be produced here in October by Crosby Gaige. It will be given a try-out in June, with Robert Milton as director.

George White will return to the stage for a night, appearing in the N. V. A. benefits tomorrow evening.

NOTED MUSICIANS TO JUDGE CHILDREN

Silver Medal Winners in City's Music Contests to Give a Special Performance.

ALL BRANCHES INCLUDED

Bands, Orchestras and Soloists to Participate in Demonstration at Carnegie Hall.

The New York Music Week Association announced yesterday that a group of prominent musicians would act as judges for a special demonstration contest of silver medal winners among the city's children, which is to take place on Thursday evening, May 7, at Carnegie Hall.

Among the musicians who have volunteered to serve as judges are Leopold Auer, Sergei Rachmaninoff, Leopold Godowsky, Ernest Hutcheson, Efrem Zimbalist, Frans Kneisel, Alma Gluck, Sophie Braslau and Harold Bauer.

There will also be a committee of symphony conductors to judge the work of neighborhood institutional orchestras, and West Point is sending its bandmaster, Philip Egner, to sit in judgment on the bands.

Miss Isabel Lowden, director of the association, said yesterday that the contest of silver medal winners was the culmination of two years' work on the part of the children to make New York a musical city through the most difficult channel, which is individual participation.

The list of entries for the music contests this year includes 10,000 children. Proficiency in every form of musical expression was rewarded. The children are now finishing the borough contests, which bring to the winners silver medals of honors, and during Music Week the competition for gold medal honors will be held in the Town Hall.

The judges at the May 7 contest will mark the children as they are marked by the regular Music Week judges in their district and borough contests. The contestants will be known by number only, and the opinion of the judges will be announced after each performance.

In a letter to the association, Leopold Auer wrote that Music Week contests should be welcomed by every boy and girl "not alone as a festive occasion wherein they may feel their efforts rewarded and adjudged, but as a means for the purest self-expression, which is through active performance in an art."

Rachmaninoff wrote to the children: "How nice it would be if children, from an early age on, were made to like music. The love of this most beautiful art would give them so much consolation in their lives."

"In giving the young contestants the opportunity for competitive playing," wrote Leopold Godowsky, "we encourage and develop their musical initiative and offer them a means for self-expression at an early and impressionable time of their formative period."

The children's demonstration contest has a long and notable list of patrons and patronesses. Orchestra seats are selling for $2, seats in the dress circle for $1, and balcony seats for 50 cents, for next Thursday evening.

DUDLEY DIGGES ON STAND.

Admits Baldness Cure, but Wants Investment Back.

Dudley Digges, well-known as actor and director, appeared yesterday before Municipal Justice Thomas Murray in the West Fifty-fourth Street Court as plaintiff in an action against the Frances Fox Laboratories, manufacturers of a cure for baldness. He testified that he had used the Fox remedy with success, and thereafter had been persuaded to invest in the company's stock. It was to recover his investment that he brought suit.

The actor testified that he had invested $8,000 on two occasions, and that he had been told by H. A. Miller, one of the company's officers, that his stock would be redeemed at any time. He received $700 in exchange for the first $1,000 of stock, he said, and is now suing to recover the remaining $3,000.

Justice Murray instructed counsel for both sides to file briefs and reserved decision until May 14.

NEW COCHRAN REVUE.

"On With the Dance" Has Successful Opening in London.

Copyright, 1925, by The New York Times Company.

Special Cable to THE NEW YORK TIMES.

LONDON, April 30.—C. B. Cochran's new revue "On With the Dance" was produced in the London Pavilion tonight and promises to be a great success.

The book, lyrics and part of the music are the work of Noel Coward, who was admirably served by the cast, especially by Alys Delysia. She received many opportunities to shine and took advantage of them.

A Million Dollars WORTH OF AMUSEMENT

REPRESENTED ON THE PROGRAM OF THE 5 BIGGEST THEATRES IN NEW YORK

METROPOLITAN OPERA HOUSE | MANHATTAN OPERA HOUSE | HIPPODROME NEW YORK | NEW AMSTERDAM THEATRE | KNICKERBOCKER THEATRE

N. V. A. Next SUNDAY Night

(NATIONAL VAUDEVILLE ARTISTS) BENEFIT FUND

HERE IS A LIST OF STARS THAT HAS NEVER BEEN EQUALLED APPEARING FOR A CAUSE THAT IS ALL THEIR OWN

Lionel Atwill, Adelaide & Hughes, Aron Comedy Four, Ariseys, Vera Bayer, Irving Berlin, Amelia Bingham, Bray Sisters, Belle Baker, Jack Barsky, Mr. & Mrs. Cleveland Brunner, Ben Bernie & Band, Bronson & Rogers, Joe Browning, Adelaide Bells, Foe Britasie, Tom Barry, Blanche Reiss, Bevan & Flint, Willie Bennett, George M. Cohan, Eddie Cantor, Jackie Coogan, Craig Campbell, Teddy Claire & Band, Ida May Chadwick, Clark & McCullough, Margie Coates, Crawford & Broderick, Frank Crumit, Marie Callahan, Marie Cahill, Castleton & Mack, "China Doll" Ensemble, Ray Cummings, Commanders Band, Collins & Hart, Dixie Four, Maurice Diamond, Johnny Dooley, Joe Donoy, Ray Dooley, Duncan Sisters, Mme. D'Alvarez, Arthur Deagon, Dolly Sisters, De Haven & Nice, Leon Errol, Gus Edwards, Cliff Edwards, W. C. Fields, Fowler & Tamaro, Anna Friziu, Irving Fisher, Bobby Folsom, El Fey Club Entertainers, Farrell & Co., Irving Edwards, Gilfoyle & Lange, Billy Glason, Club Gallant, Lee Grohs, Glenn & Jenkins, Bob Hall, Herschel Henlere, Ted & Betty Healy, Healy & Cross, Homeland Number from "Louis XIV," Mary Haynes, Raymond Hitchcock, Jimmy Hussey, Willie Howard, Baby Henderson, Hawthorne & Cooke, Ray Irwin, Musical Johnsons, Isham Jones, Aunt Jemima, Port Kelton, Earl Kiser, Kitaro Japs, "Mel Klee," King & Beatty, Charles King, Dave King, William Kent, Keith Boys' Band, Grace La Rue, Eddie Leonard, Bessie Leonard, Loedom & Stamper, Tom Lewis, Ted Lewis, S. S. Leviathan Band, Lyrell & Fanta, Land of Fantasy Girls, Cecelia Loftus, Lucas & Inez, Thomas Meighan, Florence Mills, McKay & Ardine, Rae Marvenga, Joe Mendl, Odette Myrtil, Mabel McCane, Lulu McConnell, Miller & Lyle, Sallie Mayhew, Will Mahoney, Dorothy Mackaye, Howard Marsh, Grace Moore, "Mr. Gluck" Ensemble, J. Harold Murray, Dorothy Magna Kutie Kids Revue, Lillian Morton, Wm. & Joe Mandel, Mexicans, McClellan & Carson, Moss & Frye, Moore & Fontana, Al Moore & U. S. Band, Malinda & Dade, Russell Marcus, Morris & Campbell, Julia Marlowe, Eddie Nelson, Jack Osterman, George Olsen & Band, Tom Patricola, Mr. and Mrs. Norman Phillips, Norman Phillips Jr., Daphne Pollard, Charles Purcell, Campbell Pascalle, Margaret Padula, Gaston Palmer, Rosenfeld's Orchestra, Rooney & Bent, Will Rogers, Rasch Ballet, Runaway Four, Russian Balalaika Orch., Ruth Roye, Harry Richman & Club Richman Entertainers, Doctor Rockwell, Joe Reller, Carl Randall, Rock & Haley, Pearl Regay & Tatem, Polo from "Rose Marie," Ryan & Lee, Hal Skelly & Miggie Miller, Fritzi Scheff, Ray Samuels, McGiellan & Carson, Moss & Frye, Moore & Fontana, Al Moore & U. S. Band, Malinda & Dade, Russell Marcus, Morris & Campbell, Julia Marlowe, Eddie Nelson, Jack Osterman, George Olsen & Band, Tom Patricola, Mr. and Mrs. Norman Phillips, Norman Phillips Jr., Daphne Pollard, Charles Purcell, Campbell Pascalle, Margaret Padula, Gaston Palmer, Rosenfeld's Orchestra, Rooney & Bent, Will Rogers, Rasch Ballet, Runaway Four, Russian Balalaika Orch., Ruth Roye, Harry Richman & Club Richman Entertainers, Doctor Rockwell, Joe Reller, Carl Randall, Rock & Haley, Pearl Regay & Tatem, Polo from "Rose Marie," Ryan & Lee, Hal Skelly & Miggie Miller, Fritzi Scheff, Ray Samuels, Eva Shirley & Flankel, Julia Sanderson, John Steele, Lt. Com. John Philip Sousa, Blossom Seeley, Oscar Shaw, Boyd Senter, Ha Sherman, Sixteen Hippodrome Girls, Paul Specht's Band, Vivienne Segal & Co., Stanley & Birnes, Margaret Stewart & Co., Tyfal, Mme. Trentini, Eva Tanguay, Sophie Tucker, Trix Friganza, Lauretta Taylor, Trovato & Harris, Van & Schenck, Venetian Masqueraders, Wells, Virginia & West, James Watts & Co., Clifton Webb & Mary Hay, George White, Arthur West, Walters & Walt, Watts & Hawley, West & McGinty, Whiting & Burt, Wright & Dietrich, Ethel Waters, Roger Wolfe Kahn & Orchestra, Ralph Whitehead, Weber & Fields, Ye Olde Band, Ziegfeld Follies Girls, Paul Whiteman's Own Concert Orchestra

TICKETS AT ANY OF THE 5 BOX OFFICES NOW—POP. PRICES

WINTER GARDEN Evgs. 8:25. Mats. Tom'w & Thurs.
WILLIE HOWARD
in His Newest Musical Triumph
SKY HIGH
with CHARLES PURCELL & Great Cast

CENTURY Th., 62d & Cent. Pk. W. Rys. 8:30 Mats. Tom'w and Wed., 2:30.
THE LOVE SONG
LIFE AND MUSIC OF OFFENBACH
Bals. Seats (Rear'd), $1.10, $1.65, $2.20, $2.75, $3.30.

JOLSON'S Thos., 59th St. & 7th Av. Evs. 8:30. Mats. Tom'w & Thurs. 2:30
THE STUDENT PRINCE
IN HEIDELBERG
Bals. (Rear'd), $1.10, $1.65, $2.20, $2.75, $3.30.
GOOD SEATS AT BOX OFFICE.

ELTINGE THEATRE, 42d, West of Broadway. Evs. 8:30. Mats. Tom'w & Wed., 2:30
THE FALL GUY
with ERNEST TRUEX

CHANIN'S 46th ST. THEA. Just West of Broadway. Evs. 8:15. Matinees Tom'w & Wed., 2:30.
IS ZAT SO?
SEASON'S LAUGH SENSATION!

CASINO 39th St. & B'way. Evs. 8:30. Mats. Tom'w and Wed., 2:30.
ARTISTS AND MODELS
OF 1924

William Congreve's "Love for Love," produced at the Greenwich Village Theatre, provides one of the most delightful evenings which the New York stage has to offer, and all the first night audience rocked with laughter, hearty and unashamed.—Heywood Broun, *World*.

WINTHROP AMES PRESENTS GEORGE
19th WEEK
RITZ 48th St., W. of B'way. Evs. 8:30. Matinees TOM'W & WED., 2:30.
ARLISS
in John Galsworthy's
"OLD ENGLISH"

Actors' Theatre Plays

Last 3 Times			
	CANDIDA	"THE WILD DUCK"	"THE SERVANT IN THE HOUSE"
	¶ Ambassador Thea. Mats. Wed. & Sat. Eves. at 8:35.	¶ 48th St. Thea. Mats. Wed. & Sat. 2:30. Evenings at 8:30.	¶ Special Matinees Today & Tues. at 48th St. Thea. at 2:30.

¶"KAI KHOSRU," Persian children's play. Spec. Mats. at Heckscher Thea., 5th Ave. & 104th St., Today, 3:30. Mon., Tues. & Wed. Univ. 4860.

"PIGS" Pop. Mat. Today At The LITTLE 124th Time Tonight

10th MONTH DANCING MOTHERS
MAXINE ELLIOTT'S Thea., W. 39 St. Evs. 8:30. Mats. WED. & SAT.

It is the sparkling wit, the courageous humor of the dialogue and the drollery and sharpness of the character drawing that make that gay and robust comedy, "Love for Love," at the Greenwich Village Theatre, a constant delight.—*Herald Tribune*.

Arthur Hopkins presents Maxwell Anderson & Laurence Stallings'
What Price Glory
PLYMOUTH, 45th, W. of B'y. Mts. Tom'w & Thrs.

Choice Seats All Theatres 50 CENTS SERVICE Charge

EQUITY THEATRE TICKET SERVICE
PHONE CHICKERING 8400
"EQUITY" Lives by the Service It Gives
1560 Broadway S. W. Cor. B'way & 47 St.

SHUBERT 44th, W. of B'way. Evs. 8:30. Mats. Tom'w & Wed., 2:30.
GILBERT & SULLIVAN'S
PRINCESS IDA
with TERESA KOSTA & Star Cast

39th St. THEA. Evs. 8:30. Mats. Tom'w & Wed., 2:30. 638TH TIME
WHITE CARGO
GREATEST OF ALL THRILLERS
The GORILLA
SELWYN Thea., W. 42 St. Evs. 8:40. Mats. Wed. & Sat., 2:30.

MOROSCO Theatre, W. 45th St. Evs. 8:30. Mats. Wed. & Sat. at 2:30
Joseph Schildkraut in THE FIREBRAND

BLANCHE BATES
in MRS. PARTRIDGE PRESENTS
ELMONT Th., 45 St., E. of B'y. Evs. 8:30. Mats. Tom'w & Thurs., 2:30.

The revival of William Congreve's brilliant comedy, "Love for Love," at the Greenwich Village Theatre, is polished and skillful. The flashing wit is as alive as it ever was and if you take the Old Lady from Dubuque with you get her an ice bag for her blushes.—John Anderson, *Post*.

MOST EXCITING PLAY IN TOWN! H. B.
WARNER in SILENCE
NATIONAL THEATRE 41 St., W. of B'way. Evs. 8:30. MAT. TOMORROW. Last 3 Times.

BIJOU Thes., 45th St., W. of B'way. Evs. 8:35. Matinees Tom'w & Wed., 2:35.
Night Hawk with MARY NEWCOMB

SEATS SELLING 6 WEEKS AHEAD
ALOMA
OF SOUTH SEAS with GEORGE GAUL
THE LYRIC THEA., W. 42d St. Evs. at 8:30. Mats. Wed. and Sat., 2:30.

Eugene O'Neill's Greatest Play
DESIRE Under the Elms
with WALTER HUSTON
EARL CARROLL THEATRE, 7th Ave. & 50 St. Mats. Wed., Thurs. & Sat. Evs. 8:30.

MISMATES
With CLARA JOEL
"Guaranteed to satisfy any appetite." —*Dale, Amer.*
TIMES SQ. Thes., W. 42 St. Evs. 8:30. Mats. Thurs. & Sat.

IS YOUR HUSBAND A BACK SLAPPER?
SEE THIS COMEDY SMASH with HARRY C. BROWNE AND RUTH SHEPLEY. AT HUDSON THEA., W. 44th ST.

44TH ST. THEA., W. of B'way. Evs. 8:30. Matinees Tom'w and Wed., 2:30.
ALL-STAR REVIVAL of GILBERT & SULLIVAN'S—THE
MIKADO
with A GRAND OPERA CAST
MARGUERITE NAMARA, WILLIAM DANFORTH, TOM BURKE, LUPINO LANE, BARBARA MAUREL, SARAH EDWARDS, STANLEY FORDE, OLGA PETERSEN, LEO de HIERAPOLIS, and a CHORUS OF 100 VOICES.
SEATS 6 WEEKS IN ADVANCE

BROADHURST Thes., 44, W. of B'y. Evs. 8:40. Mats. Tom'w & Thurs., 2:40.
LIONEL BARRYMORE in TAPS with IRENE FENWICK

ASTOR THEA., 48th and B'way. Evs. 8:30. Mats. Tom'w & Wed., 2:30.
"O NIGHTINGALE"
ANOTHER LAUGH SENSATION!

IMPERIAL Th., 45 St., W. of B'y. Evs. 8:30. Mats. Tom'w & Wed., 2:30.
ARTHUR HAMMERSTEIN Presents THE BIGGEST MUSICAL HIT EVER PRODUCED IN AMERICA
ROSE-MARIE
With MARY ELLIS and WM. KENT. SEATS 8 WEEKS IN ADVANCE.

And they really thought she was
LAST 3 TIMES
RUINT
PROVINCETOWN Playhouse, 133 Macdougal. Spring 8263. Extra Subscription Bill. MAT. SAT.

Greenwich Vill THEATRE, 7 Ave. & 4 St. Evs. 8:40. Mats. Thrs. & Sat.
By William Congreve
LOVE FOR LOVE

Theatre Guild Productions
Bernard Shaw's Famous Comedy
CAESAR & CLEOPATRA
Lionel Atwill, Helen Hayes, Helen Westley, Albert Bruning, Schuyler Ladd, Henry Travers.
Guild Th., W. 52 St. Evs. 8. Mats. Tom'w & Thurs., 2. Tel. Columbus 8220.
Seats 4 Weeks Ahead

THE GUARDSMAN
ALFRED LYNN DUDLEY LUNT FONTANNE ROGERS
Garrick 65 W. 35 St. Evs. 8:30 Mts. Tom. & Thurs., 2:30

The Pulitzer Prize Play
THEY KNEW WHAT THEY WANTED
with Richard and Pauline Bennett and Lord
Klaw Th., W. 45 St. Evs. 8:30 Mats. Tom'w & Wed., 2:30

What a treat it is after a dull month on Broadway to see "Love for Love," at the Greenwich Village Theatre. The lustre of it, the health and devilry, the breath, and copious light, the poetry and abundance and the wit that runs and pours like wine.—Stark Young, *Times*.

PLAYHOUSE 48 St., E. of B'y. Evs. 8:30. Mats. Wed. & Sat., 2:30.
2ND YEAR OF THE COMEDY—THE
SHOW-OFF
CHERRY LANE 40 Commerce St., two blks. bel. Sheridan Sq. Evenings 8:45. Matinee Sat. Only, 2:45.
WILD BIRDS

SHUBERT-RIVIERA 97th St. & B'way. Mat. Tom'w
GRACE GEORGE in "She Had to Know" with Bruce McRae.
Next Week LOWELL SHERMAN in "HIGH STAKES"
MY SON 8th MONTH SAYES Thes., W. 44th St. Mats. Tom'w & Wed., 2:30

"EQUITY" Lives by the Service It Gives

NEW YORK'S LEADING THEATRES AND SUCCESSES

NEW AMSTERDAM West 42d St. 456 Seats at $1.00
Erlanger, Dillingham & Ziegfeld, Mgs. Dirs.
FOP. PRICE MATS. WED. & SAT.
LATEST! GREATEST! FUNNIEST!
ZIEGFELD FOLLIES
of 1925—Glorifying the American Girl

ZIEGFELD COSMOPOLITAN
THEATRE, Col. Circle, 59th St. & B'way.
POP. PRICE MATS. THURS. & SAT.
LEON ERROL in LOUIE THE 14th
1st Bals. Seats $1 & $3 If Bought in Advance.

VANDERBILT 48th St., E. of B'way. Mats. Wed. & Sat. 2:30
6TH MONTH MY GIRL
Cleanest and snappiest musical play in town

HENRY MILLER'S THEATRE, W. 43 St. Mats. Thurs. & Sat.
"The Poor Nut"
COMEDY OF MODERN YOUTH

WALLACK'S THEA., W. 42 St. Evs. 8:30. Last Mat. Sat., 2:30.
LAST 2 TIMES.
DORIS KEANE in 'STARLIGHT'

ANNE NICHOLS presents
WHITE COLLARS
A Comedy of American Life with CHARLES RUGGLES
CORT THEA., W. 48 St. Nights, 8:30. Mats. Wed. & Sat., 2:30.

DALY'S 63d St. Mats. Wed. & Sat.
LULA VOLLMER'S NEW PLAY
'The DUNCE BOY'
With GARETH HUGHES
Greatest Mother Play of the Decade.
LAST 2 WEEKS

GEO. COHAN B'way & 43d St. Evs. 8:30. M. Mats. Wed. & Sat.
HELL'S BELLS

Belasco's Trinity of Triumphs
Belasco W. 44th St. Evs. at 8:30 Mats. Thurs. & Sat., 2:30
Lenore Ulric in 'THE HAREM' supported by William Courtenay

EMPIRE B'way, 40 St. Evs. at 8:30. Mats. Wed. & Sat., 2:30.
Holbrook Blinn Judith ANDERSON in "THE DOVE" by Willard Mack

LYCEUM West 45th St. Evs. at 8:30. Mats. Thurs. & Sat., 2:30.
"LADIES OF THE EVENING"

Martin Beck THEA., W. 45th St. & 8th Av. Evs. 8:30. Matinee Saturday.
THE WITCH DOCTOR
(Formerly Cape Smoke) with JAMES RENNIE & CARROLL McCOMAS

Knickerbocker, B'y-38 St. Dir. A. L. Erlanger. Evs. 8:30. Mats. Wed. & Sat., 2:30.
CHINA ROSE with J. HAROLD MURRAY, DON BARCLAY
Musical Comedy Hit. MITZI MANLEY.

FULTON W. 46th St. Evs. 8:30. Last Mat. Sat. | Last 3 Times
ELSIE JANIS in "PUZZLES OF 1925"
with JIMMY HUSSEY, Smartest, Swiftest Revue in N. Y.

THE RAT
COLONIAL B'way & 62 St. Dir. A. L. Erlanger. Evs. 8:30. Mats. Thurs. and Saturday.

DUNCAN SISTERS in "Topsy & Eva"
SAM H. HARRIS THEA., W. 42 St. Evs. 8:30. Mats. Wed. & Sat.

3d YEAR! ANNE NICHOLS' 3d YEAR!
ABIE'S IRISH ROSE
REPUBLIC West 42d Street. Beginning 8:30. Mats. Wed. & Sat., 2:30.

Dir. A. L. Erlanger. LIBERTY W. 42 St. Evs. at 8:30. Mats. Wed. & Sat., 2:30
MUSICAL COMEDY TRIUMPH
"Lady, Be Good"
with Fred and Adele Astaire, Walter Catlett. 300 RESERVED SEATS AT $1.50.

KEITH-ALBEE'S N. Y. MATS. DAILY 25c. to $1. NIGHTS at 8. 3000 Seats $1.
HIPPODROME
5 RING COMEDY CARNIVAL with CLIFTON WEBB, MARY HAY, FLORENCE MILLS, AVON COMEDY FOUR, JACK ROSE & JOE MENDL, 200 PEOPLE—ALL STARS.
SUNDAY NIGHT ALL STAR BENEFIT. N.V.A. SEATS NOW
MAT. 11—PAUL WHITEMAN & HIS OWN ORCH.

COLUMBIA Times Sq. at 47 St. | SEATS NOW
OPENING TO-MORROW NIGHT All-Summer Show
Harry Steppe in "O. K." with Harry O'Neal, 50 Others.

Bronx Opera House 149 St., E. of 3d Ave. Twice Daily. Mats. Wed. & Sat.
JOE LAURIE JR. in PLAIN JANE

EXPOSITION OF INVENTIONS

Engineering Societies Building, 29-33 West 39th St., New York City
Today and Tomorrow—11 A.M.-11 P.M.
Inventions for Home, Person, Office, Industry!
Lecture-Music Programs 2:30-6 P. M.
This Afternoon—William Lansing Jr.: Invention in the Modernization of the North River.
Jesse W. Clark: Invention in Paper Making.
Tonight—Elmer A. Sperry: Putting the Gyro to Work.
Dexter S. Kimball: The Economic Effect of Inventions.
AMERICAN INSTITUTE OF THE CITY OF NEW YORK

MADISON SQ. GARDEN DAILY and S.
LAST 4 TIMES
LAST TIME TOMORROW NITE
Ringling Bros. and Barnum & Bailey
CIRCUS
2 HOURS OF UNFORGETTABLE UNPARALLELED ARENIC MARVELS
ADMISSION TO ALL Inc. Seats 50c-$3
(Incl. war tax). Children under 12 at reduced prices at all matinee performances, except Saturday. $1.10 seats and over.
Branch Ticket Offices (Regular Prices) GIMBEL BROTHERS. R. H. MACY & CO.

METROPOLITAN OPERA HOUSE
SUNDAY EVENING, MAY 10
LAST APPEARANCE IN NEW YORK
CHALIAPIN
Tickets $1.10 to $3.30. Mail Orders Now to S. HUROK, Inc., 311 W. 34 St. (Baldwin) Orch. and Box Seats at office of Ort Reconstruction Fund, 105 Park Ave.

S. HUROK, Inc., Presents
Manhattan OPERA HOUSE SUNDAY at 3
FAREWELL APPEARANCE
NATIONAL POLISH ORCHESTRA
Popular Prices. Now on sale at Box Office.

Aeolian Hall, Thurs. Eve., May 7, at 8:15
Another and Last Recital by JOHN
COATES
"British Tenor Delights."—Eve. Sun.
Mgt. Loudon Charlton Steinway Piano

SCHENCK BROTHERS'
PALISADES OPPOSITE WEST 125th ST. AMUSEMENT PARK NOW OPEN

MOTION PICTURES.

"B. S. MOSS' THEATRES ON B'WAY"
COLONY B'way at 53d St. "PLAYING WITH SOULS" with MARY ASTOR
JACQUELINE LOGAN & 'BUSTER' COLLIER ALSO FOWLER & TAMARA and 30 SINGERS—DANCERS—MUSICIANS
Symphonique ORCHESTRA Musical Fantasy with Dance Hal Roach Comedy & Orchestra
CAMEO 42d St. & B'way CHARLEY'S AUNT with SYD CHAPLIN "The World's Funniest Motion Picture"
B'WAY At 41st Street. Famous Crook Drama "RAFFLES" The Amateur Cracksman with HOUSE PETERS and WORLD'S BEST VAUDEVILLE

RICHARD BARTHELMESS in "Soul Fire" with BESSIE LOVE
—SUNDAY—
MARK STRAND B'WAY at 47 ST.

CENTRAL Thes., B'way

414 BAR CANDIDATES PASS EXAMINATIONS

State Boad of Law Examiners Gives Out List of Those Successful in March Test.

NAMED BY JURISDICTIONS

174 Qualify in First Appellate Division, 172 in Second, 25 in Third and 43 in Fourth.

Special to The New York Times.

ALBANY, April 30.—The State Board of Law Examiners today made public the list of law students who took the March examinations for admission to the bar. The list contains 414 names, divided as follows: First Appellate Division, 174; Second, 172; Third, 25; Fourth, 43.

The street addresses of the following persons who will receive certificates admitting them to the practice of law are in New York City unless otherwise designated:

FIRST DEPARTMENT.

Adams, Raymond F., 86 W. 179 St.
Avrutis, William Jacob, 82 W. 174 St.
Astrau, Jacob Meyer, 1,241 Findlay Av.
Abrahams, Estelle, 1,133 Park Av.
Anton, David, 903 Rogers Place.
Amstell, Leon, 1,243 43 St., Brooklyn.
Bertram, Liston Colford, 150 W. 95 St.
Berman, Gustave Shanley, 860 Riverside Drive.
Bresler, Harvey Joseph, 1,851 7th Av.
Brown, Edward Vandiver, 318 W. 57 St.
Bohlinger, Alfred J., 410 E. 84 St.
Bosworth, Boardman Marsh, 471 W. 145 St.
Bieran, Hiram Dudley, S. S. Illinois, 97 St. and North River.
Bursky, Abraham Solomon, 48 W. 117 St.
Burke, Thomas C., 725 Park Av.
Backlar, Samuel, 15 W. 121 St.
Crawford, William R. Jr., 30 W. 44 St.
Chambers, Robert A., 124 W. 72d St.
Cannon, William J., 1,038 Park Av.
Caplan, Reuben, 1,506 Charlotte St.
Cannon, James J., 2,216 Aqueduct Av.
Carruth, Frederic Coudert, 610 Riverside Drive.
Comstock, George Carlton, Jr., 313 W. 86 St.
Cox, Walter W., 77 E. 56 St.
Condon, John F. Jr., 2,974 Decatur Av.
Cotter, P. Joseph, 316 E. 58 St.
Chapman, Edgar H., 20 E. 190 St.
Carroll, James A., 2,725 Marion Av.
Cook, Daniel, 321 Riverside Drive.
Caldwell, Roy Houston, 19 Christopher St.
Daniels, Abrahams, 140 Manhattan Av.
Deitch, Morton L., 342 W. 85 St.
Del Monte, Jacques David, 251 W. 89 St.
Dreschel, Henry A., 914 Bryant Av.
Daly, Paul Gerard, 108 E. 82 St.
DiSalvo, Michael A., 340 E. 148 St.
Duff, John J., 313 W. 121 St.
Donovan, James George, 266 W. 71 St.
Dorkin, Louis Harry, 2,166 76th St., Brooklyn.
Epstein, Isidore, 931 E. 163 St.
Esposito, Thomas, 295 E. 146 St.
Eisinger, Joseph, 350 E. 166 St.
Fallon, Ellamarye, 540 W. 123 St.
Finkelhor, Francis, 205 W. 88 St.
Fox, Gerald Harold, 415 Riverside Drive.
Feldman, Edward, 149 E. 82d St.
Feldherr, Ethyl C. Wagner, 1,895 Walton Av.
Fenster, Harold, 284 Second St.
Feinberg, Isidor, 1,514 Washington Av.
FitzGibbon, William J., 371 W. 152 St.
Gregg, John F., 112 Central Park South.
Greengold, Aaron, 859 Longwood Av.
Gross, Emanuel, 2 West 116 St.
Goldberg, Abraham M., 2,895 Valentine Av.
Gordon, Ellis, 435 Riverside Drive.
Glickstein, Solas Arthur, 611 W. 114 St.
Groff, Isidore, 244 Madison St.
Goodson, William C., 1,769 Undercliff Av.
Goldberg, Herman, 141 Second Av.
Hensel, H. Struve, 670 West End Av.
Hurley, James, 268 West 117th St.
Hyland, Veronica T., 301 West 87th St.
Hofmann, Max, 446 East 76th St.
Hawkins, Ira Alden, Jr., 1,307 Nelson Av.
Harkins, James A., 2,317 Tiebout Av.
Hussey, Clarence F., 112 West 72d St.
Horner, Junius Moore, Jr., 546 W. 114th St.
Hirsch, Aaron, 514 East 167th St.
Harrington, Edward T., Bway. and 72d St.
Imber, Oscar, 35 7th St.
Impellitteri, Vincent R., 50 West 70th St.
Jackson, William H., 3,079 3d Av.
Joyce, James E., 2,984 Briggs Av.
Jacobsen, Mordecai S., 80 St. Nicholas Av.
Jenks, Livingston, 1,084 Amsterdam Av.
Jackman, Samuel J., 318 Crimmins Av.
Joseph, Rudolph J., 310 East 51st St.
Katz, William, 1,574 Crotona Park East.
Knight, Richard Allen, 20 East 52d St.
Klein, Frederick W., 187 2d Av.
Kaufman, Irving, 361 West 180th St.
Kalfus, Sidney, 3,291 Decatur Av.
Katz, Nathaniel, 189 83d St.
Kappes, George L., 415 Riverside Drive.
Kremzel, David Charles, 140 Stanton St.
Kurtz, Albert B., 416 West 215th St.
Kursman, Samuel R., 1,601 Macombs' Road.
Kabalkin, Sidney, 1,332 Clinton Av.
Lanier, Berwick Bruce, 122 East 82d St.
Lovelace, Joseph M., 130 West 83d St.
Lowenberg, Samuel W., 941 Tiffany St.
Lazarus, David, 25 East 90th St.
Linder, William Benjamin, 136 Columbia St.
Lehman, Philip, 277 East 7th St.
Lambert, William, 59 East 102d St.
Miller, Elliot Abraham, 233 West 110th St.
Meyer, Benjamin, 1,146 2d Av.
Mandel, Harry L., 203 East 69th St.
Margulies, Stella, 1,201 Avenue M, Brooklyn.
Markowe, Rebecca, 775 Jennings St.
Midonick, Albert, 772 Dawson St.
Myers, Minna, 25 St. Nicholas Av.
Mandler, Julia Steiner, 857 Stebbins Av.
Mulvihill, Raymond L., 1,185 Franklin Av.
Mygatt, Frederic E., Jr., 35 5th Av.
Marko, Elizabeth, 530 East 84th St.
McGovern, John C., 50 Morningside Drive.
McCaffrey, Michael Edward, 210 W. 80th St.
McCulloch, Robert Manning, 318 W. 57th St.
McKinney, William D., 319 West 76th St.
McCann, Patrick J., Jr., 459 West 35th St.
Nathan, Benjamin Meyer, 1,435 Ogden Av.
Nicely, James M., 20 East 52d St.
Neustein, Louis P., 226 East 14th St.
O'Kelley, Charles B. M., 72 23d St., Jackson Heights.
Oppenheim, Jack N., 600 West 165th St.
Orme, James B. L., 1,223 Madison Av.
Patterson, Chester M., 940 West End Av.
Pepper, Sidney, 41 Pinehurst Av.
Prajan, Irving, 975 Union Av.
Perkins, Robert L., 1,279 Manor Circle, Pelham Manor.
Palmer, George W., 39 West 37th St.
Periman, Theodore, 74 E. 114th St.
Rappaport, Arthur S., 1,381 3d Av.
Ross, Victor K., 1,475 Grand Concourse.
Romanov, David S., 59 Forsythe St.
Rivera, Luis Villarreal, 728 W. 181st St.
Rosenberg, Nathan, 464 E. 141st St.
Reiner, Frank T., 324 E. 19th St.
Rosenberg, Joseph, 560 Beck St.
Reiss, Aaron, 600 W. 113th St.
Radin, George, 500 Riverside Drive.
Sutta, Adele, 333 Central Park West.
Sobol, Bernard, 1,887 7th Av.
Smithson, Monta C., 401 W. 118th St.
Sessen, Lyman, 403 W. 115th St.
Savoy, George Prew, 160 E. 25th St.
Seltzer, Max, 8 W. 111th St.
Scandrett, Jay J. M., 344 Lexington Av.
Shimberg, Louis Bernard, 935 Longwood Av.
Schatkin, Sidney B., 318 Haven Av.
Sokolow, Sam, 1,851 Bathgate Av.
Squire, Simeon Urban, 548 E. 167th St.
Schulman, Jacob P., 272 Madison St.
Silver, Solomon, 23 Orchard St.
Smith, Elliott W., 520 Lexington Av.
Schwalb, I. Charles, 1,195 Intervale Av.
Schwartz, Gertrude, 1,871 Walton Av.
Seidl, William A., 476 W. 144th St.
Stein, Irving H., 700 Cauldwell Av.
Semel, Philip E., 145 W. 121st St.
Silberstang, Louis, 1,239 Simpson St.
Steckenberg, Gustave A., 136 Attorney St.
Speiser, Maurice, 42 E. 7th St.
Steinfeld, Lewis, 876 South Boulevard.
Stern, Julius, 314 E. 3d St.
Thompson, Marion E. P., 2,850 Grand Concourse.
Turk, Sabina, 217 W. 68th St.
Voorhees, Frederic, 70 Morningside Drive.
Whitney, William Dight, 218 W. 34th St.
Weinstein, Jerome, 32 W. 86th St.
Weber, Ione, 118 E. 30th St.
Wagner, Philip, 150 2d St.
Weidenbaum, Hyman, 1,537 Parker St.
Weinberger, Pearl H., 441 W. 124th St.
Wieser, Benjamin, 1,847 Victor St.
Widder, Edward, 861 E. 178th St.
Williams, Demerald Harold, 151 W. 140th St.
Wiltchik, Isidore, 1,116 Hoe Av.
Woodson, Joseph E., 55 Hanson Place, B'klyn.
Worken, Louis N., 559 W. 164th St.
Zinman, Samuel, 112 E. 87th St.
Zaccola, Frank J., 318 E. 115th St.
Zaitlin, Miriam, 254 W. 112th St.

SECOND DEPARTMENT.

Adams, Ray Russell, 369 Kenmore Pl., Bklyn.
Alfange, Dean, 125 Clarkson Av., Brooklyn.
Abrams, Joseph D., 1,806 48th St., Brooklyn.
Austin, Gilbert, 70 27th St., Jackson Hts.
Adams, Leslie H., 65 Carroll St., Manasquan, N. J.
Alpert, Israel W., 138 Thatford Av., Bklyn.
Azzara, Casper J., 141 Wilson Av., Bklyn.
Baldwin, Ganson Jayne, 12 Clark St., Bklyn.
Blumberg, Abraham, 913 Cortelyou Rd., Bklyn.
Beck, Israel J., 1,261 47th St., Brooklyn.
Berg, Charles H., 9,124 85th St., Woodhaven.
Bleier, Nathan, 1,721 10th Av., Brooklyn.
Bradie, Saul, 784 New Jersey Av.
Baumgarten, Abraham Earl, 142 Harrison Av., Brooklyn.
Brettschneider, Morris, 564 Williams Av., Brooklyn.
Bambury, Joseph A., 799 E. 34 St., Bklyn.
Bookman, Sonia S., 69 Seventh Av., Bklyn.
Berger, Tobias, 191 Heral St., Brooklyn.
Barrow, Winston E., 3,412 Av. K, Brooklyn.
Berchner, Jacob, 2,110 73d St., Brooklyn.
Bublick, Emanuel, 4,612 15th Av., Brooklyn.
Block, Isidore B., 116 Amboy St., Brooklyn.
Blake, George, 1,439 Ocean Av., Brooklyn.
Crouse, Wellington S., 6 Carroll Pl. Apts., N. Brighton, S. I.
Clark, Byron, 553 3d St., Brooklyn.
Cress, Fred M., 17 Fort Greene Pl., Bklyn.
Cole, David Lawrence, 360 West End Av.
Christ, Marcus G., New Hyde Park.
Carpenter, Victor R., 143 Prospect Av., Mt. Vernon.
Crotty, John F., 259 St. Johns Pl., Brooklyn.
Center, Richard M., 1,250 50th St., Bklyn.
Colchoba, Gaetano S., 1,225 Herkimer St., Brooklyn.
Carroll, Howard C., Rosecor Av., Bayport.
Colgan, Frank G., 301 Ocean Av., Brooklyn.
Cagwin, Donald V., 53 Robertson Av., White Plains.
Connolly, Daniel G., 309 32d St., Brooklyn.
Dodson, Frederick W., 295 E. 40th St., Bklyn.
DeWitt, Winfield, 22 Parcell St., Elmhurst, L. I.
Dorsey, Daniel A., 37 Pettit Pl., Elmhurst, L. I.
Dorsey, Geo. V., 63 Elysian Av., So. Nyack.
Daniell, John R., 181 20th St., Jackson Hts.
Egginton, Everett D., 14 Buckingham Rd., Brooklyn.
Epstein, Louis, 181 New Lots Av., Brooklyn.
Edinson, George E., 1,607 E. 5th St., Bklyn.
Emanuel, Jayne, 2,160 Dean St., Brooklyn.
Elkin, Jack E., 2,045 Ivy Court, Brooklyn.
Friedman, Edith, 184 Decatur St., Brooklyn.
Friedland, Benjamin W., 1,851 Sterling Pl., Brooklyn.
Fullwood, Chas. M., 133 23d St., Jackson Hts.
Feldman, Gustave E., 240 Ocean Parkway, Brooklyn.
Farrelly, Edward J., 570 Pacific St., Bklyn.
Farrell, Edward J., 105-17 Lyons Av., East Elmhurst, L. I.
Fagan, Matthew F., 749 Carroll St., Bklyn.
Fuller, Roy A., 110 Montague St., Bklyn.
Frank, Jacob, 328 Leonard St., Brooklyn.
Furshtenberg, Joseph, 1,601 Carroll St., Brooklyn.
Fitzpatrick, Daniel E., 100-40 197th St., Hollis, L. I.
FitzGibbon, Richard E., 10 Midland Av., Yonkers.
Fiddler, Victor, 784 Fox St.
Friedman, Louis A., 329 Stockton St., Bklyn.
Goldberg, Jacob, 8,912 5th Av., Brooklyn.
Griggs, Elmer V., 74 So. Bway., W. Plains
Gold, Leon E., 1,537 Union St., Brooklyn.
Cummings, Morton L., 1,659 E. 12th St., Brooklyn.
Granirer, Julius, 166 Beach 70th St., Rockaway Beach.
Gold, Jacob, 548 Linwood St., Brooklyn.
Gottlieb, Nathan Joseph, 61 Stagg St., Brooklyn.
Gross, Simeon, 213 Penn St., Brooklyn.
Gartman, Elias, 2,075 Pacific St., Brooklyn.
Gilman, Charles, 1,021 E. 28th St., Brooklyn.
Gludice, Vincent A., 50 Gunther St., Corona.
Goldman, Abraham, 1,814 76th St., Brooklyn.
Goldstein, Jacob, 2,023 63d St., Brooklyn.
Gottlieb, Frank, 396 Wallabout St., Brooklyn.
Gluckstein, Ira I., 1,733 Union St., Brooklyn.
Giles, Francis F., Jr., 67 Troy Av., Brooklyn.
Grossmark, Louis I., 157 Havemeyer St., Brooklyn.
Hahn, Israel, 160 Ross St., Brooklyn.
Halpern, Henry, 225 Grafton St., Brooklyn.
Hershkowitz, Louis E., 1,833 E. 24 St., Brooklyn.
Harris, Albert, 428 Hinsdale St., Brooklyn.
Hershkowitz, Aaron A., 172 Amherst St., Brooklyn.
Higgins, James G., 22 Simonson Place, Elmhurst.
Heckman, John J., 15 Cromwell Av., Dongun Hills, S. I.
Irwin, James J., Jr., Oyster Bay, L. I.
Isquith, Jacob, 5 So. Elliott Place, Brooklyn.
Juhasz, Joseph J., 125 Allen Place, New Brighton, S. I.
Jones, Richard H., 840 59th St., Brooklyn.
Kline, Virgil C., Broadway and New St., Far Rockaway.
Kelly, James P., 1,129 Forest Av., New Brighton, S. I.
Kestler, Arthur A., 329 Beach 70th St., Arverne, L. I.
Knisley, Ralph L., 4 Cobb Place, Corona.
Kraus, Jacob, 960 Pacific St., Brooklyn.
Kornblum, Morris, 1,051 E. 9th St., Brooklyn.
Kastensmith, Gilbert C., 371 86th St., Brooklyn.
Katz, Simon, 221 So. Third St., Brooklyn.
Kriegsman, Harry P., 318 Sumner Av., Brooklyn.
Keller, Joseph T., 574 Pacific St., Brooklyn.
Kitzen, Abraham, 146 Amboy St., Brooklyn.
Lynch, Charles S., 138 Joralemon St., Brooklyn.
Lappen, James, 970 E. 28th St., Brooklyn.
Leslie, Harold S., 122 E. 21st St., Brooklyn.
Lipsig, Harry, 1,841 65th St., Brooklyn.
Levine, Lillian N., 27 Moore St., Brooklyn.
Levins, Reuben S., 348 Thatford Av., Brooklyn.
Lapin, Herman, 19 Day Court, Brighton Beach.
Levine, H. Robert, 217 Division Av., Brooklyn.
Lowe, Lloyd E., 1,078 E. 38th St., Brooklyn.
Lammers, Frank E., 556 Humbolt St., Brooklyn.
Michaelson, David I., 1,253 Blake Av., Brooklyn.
Murdock, James O., 47 Valley Road, Bronxville.
Mayer, Milton M., 1,844 63d St., Brooklyn.
Montrose, Frank, 1,606 Pitkin Av., Brooklyn.
Molinari, William J. H., 259 86th St., Brooklyn.
Munder, Frederick J., 170 16th Av., Astoria.
Murphy, Daniel J., 8,904 118th St., Richmond Hill.
McCarthy, Gerald I., 77 Centre St., Brooklyn
McVay, George E., 756 Huguenot Av., Huguenot Park, S. I.
Ornstein, Max, 59 Tapscott St., Brooklyn.
O'Rourke, John M., 30 Sumner St., Port Chester.
Oviatt, Clifford R., 55 East Mosholu Park North, Bronx.
Pinco, Charlotte, 1,429 Carroll St., Brooklyn.
Palmer, George E., 66 Orange St., Brooklyn.
Parks, John J., 644 7th Av., Astoria.
Pollack, Abraham M., 653 Belmont Av., Brooklyn.
Periman, William S., 1,412 St. Mark's Av., Brooklyn.
Pearse, William, 41 Lefferts Av., Richmond Hill.
Reed, Gilbert N., 309 Park Av.
Robbins, Samuel J., 263 Amboy St., Brooklyn.
Redmond, Mortimer J., 225 Lincoln Place, Brooklyn.
Reigi, Nicholas, 71 Van Duzer St., Tompkinsville, S. I.
Robinson, Leo, 1,098 Eastern Parkway, Brooklyn.
Ryan, Francis J., 235 Ovington Av., B'klyn.
Rose, Benjamin, 1,775 51st St., Brooklyn.
Robinson, John J., 1,823 72d St., Brooklyn.
Rosenblum, Manuel, 459 Court St., Brooklyn.
Reiber, Samuel, 2,985 Ocean Parkway, Brooklyn.
Rothstein, Samuel, 390 Quentin Road, B'klyn.
Sperling, Benjamin I., 845 Prospect Place, Brooklyn.
Sarason, Abraham, 513 10th St., Brooklyn.
Smyth, Herbert C. Jr., 29 5th Av., Bay Shore, L. I.
Schwartz, Gertrude, 3,055 West 1st St., Brooklyn.
Stern, Jesse L., 9 Canda Av., Brooklyn.
Sholemson, Mandel, 851 Myrtle Av., B'klyn.
Schwartz, William J., 1,218 Cortelyou Road, Brooklyn.
Smolin, Lillian, 1,962 Ocean Av., Brooklyn.
Schulman, Max, 291 Watkins St., Brooklyn.
Sugarman, Henry, 665 52d St., Brooklyn.
Scully, John J. Jr., 6,909 Narrows Av., Brooklyn.
Stone, Henry C., 133 St. John's Place, Brooklyn.
Smith, Kenneth D., 701 Jewett Av., West New Brighton, S. I.
Sternberg, Louis A., 505 Lafayette Av., Brooklyn.
Schwartz, Nathan, 244 Dahill Road, B'klyn.
Sommer, Gerhard F., 118 S. 10th Av., Mount Vernon.
Schulkind, Maurice J., 86 Crystal St., B'klyn.
Siegel, Maurice J., 1,000 Lincoln Place, Brooklyn.
Shields, Joseph, 20 No. Henry St., Rockaway Beach.
Tassini, August, 365 76th St., Brooklyn.
Walker, Alfred P Jr., 55 Witherbee Av., Pelham Manor.
Weissmann, Raphael H., 237 Amboy St., Brooklyn.
Weissmann, David Louis, 237 Amboy St., Brooklyn.
Wiltchik, Isidore, 1,116 Hoe Av.
Waters, Charles, 1,209 E. 19th St., Bklyn.
Warmflash, Joseph, 1,438 41st St., Brooklyn.
Wier, Harry E., 1,644 E. 14th St., Brooklyn.
Westerbeke, William H., West Sayville, L. I.
Weil, Mitchell, 1,506 Greene Av., Brooklyn.
Winans, Harold P., 233 Prospect Place, Brooklyn.
Zaretski, Joseph, 76 Fanshaw Av., Yonkers.
Zwerdling, Theress, 299 Montgomery St., Brooklyn.
Zuckert, Sidney L., 64 Waller Av., White Plains.

HAD BRITISH PASSPORT, MISS MACSWINEY SAYS

Curran Is Ordered by Washington to Investigate Her Landing Here.

Special to The New York Times.

WASHINGTON, April 30.—Despite the interview in Chicago in which she said she had no passport, immigration officials of that city advised Immigration Commissioner Husband today that Miss Mary MacSwiney, Irish Republican propogandist now lecturing in this country, had told them she entered the United States about Jan. 24 and that she had a British passport, properly vised by American Consular officers.

Accordingly Commissioner Curran at Ellis Island was instructed to report the circumstances of her entry at New York. On his report will depend what action, if any, is to be taken with regard to whether the woman will be deported or allowed to remain in the United States.

Ellis Island officials were asked to ascertain if Miss MacSwiney's name appeared, either as a passenger or an employe, on the lists of any British ship entering the Port of New York in the latter part of January. If her statement that she entered on a British passport properly vised is verified, the incident will be ended so far as the Immigration authorities are concerned, and Miss MacSwiney will be at liberty for six months following the date of her landing.

The investigation of Miss MacSwiney's status, it became known today, was the result of the action of Timothy Smiddy, Irish Free State Minister to the United States, in calling to the attention of the State Department published reports that she had announced she had come here without a passport. He had no record that his Government had issued a passport to her.

Should evidence be found that the preacher of Irish Republican doctrines gained entry by the use of a fraudulent passport her case would be referred to Attorney General Sargent for prosecution and deportation would depend on the verdict.

BALDWIN PRAISES WORK OF THE LEAGUE

If It Were Swept Away, Something to Take Its Place Would Have to Be Set Up, He Says.

Copyright, 1925, by The New York Times Company.

Special Cable to THE NEW YORK TIMES.

LONDON, April 30.—Prime Minister Baldwin and Reginald McKenna were the chief speakers at a meeting in London today in support of the work of the League of Nations Union. It was attended by representatives of financial and commercial interests in London, and a resolution was unanimously adopted expressing satisfaction with the success already achieved by the League of Nations, especially in the financial and economic reconstruction of Europe, and recording the opinion it afforded material assistance to recovery of trade throughout the world.

Mr. Baldwin said the Covenant of the League of Nations embodied ideals for which Great Britain and the Allies fought for four years. He doubted if there were many men who would be prepared to advocate disestablishment or destruction of the League. The League not only was watching over the peace of the world but was doing most valuable work for the nations through its several organizations dealing with economics, finance, health and transit.

"So far as these four matters are concerned," said Mr. Baldwin, "the most practical men among us would admit that if the existing organizations could be swept away this evening you would have to set up something tomorrow to take their place.

"This clearing house work, for it is that in essence, has proved itself a necessary part of international life today." The Prime Minister then paid tribute to the work done by the League in the financial reconstruction of Austria and Hungary, also in the difficult situation in East Europe when the great influx of Greek refugees from Turkey imposed upon Greece a task impossible for her to fulfill without assistance.

"Great, indeed," said Mr. Baldwin, "was the help given her from here and from America to feed and clothe those people, but nothing but the assistance through the League of Nations in examining the situation and helping raise the necessary loans could enable her to meet the problem with the success that she has done.

The Premier concluded:

"In North and South and in Central Europe you may see the beneficient hand of the League operating for sanity and for peace and for prosperity."

Mr. McKenna said the League had been a great force in stabilization of currencies of the world and London, the financial centre of the world, recognized the work it had done.

Mrs. Josephine Potter Left $705,309

Mrs. Josephine E. Potter, who died June 19, 1923, left an estate appraised yesterday at $705,309. She gave more than $675,000 to the Rhode Island Hospital at Providence to build a wing for the treatment and care of needy and unfortunate children as a memorial to her husband, Isaac M. Potter, and her daughter, Gladys. She also gave the City of Providence $10,000 for the care of the "Gladys Potter Garden," previously given to the city.

Close Five More Coal Mines.

PITTSBURGH, Pa., April 30.—The Pittsburgh Coal Company today announced suspension of operations at five mines in the Pittsburgh district bringing to eleven the number of mines recently closed by the company. A total of 1,822 men were employed at the five mines. The company, which works under a wage agreement with the United Mine Workers, now has six mines in operation, it was stated.

Today's Radio Program

May 1, 1925.
(Daylight Saving Time.)
Numerals after names of stations show wave lengths in meters.

WEAF, NEW YORK—492.

6:45-7:45 A. M.—Setting up exercises.
11:00 A. M.—Henry Dart, piano.
11:10 A. M.—"French Style House." H. B. Humphrey.
11:30 A. M.—Henry Dart, piano.
11:35 A. M.—"Making May Day Count." Dr. G. T. Palmer.
11:55 A. M.—Henry Dart, piano.
12:00 M.—Market and weather reports.
4:00 P. M.—Ruth Hellman, soprano.
4:10 P. M.—Louis Burkow, violin.
4:25 P. M.—William Fagan, baritone.
4:40 P. M.—"How to Find Rocks and Minerals," Edward Foyles.
6:00 P. M.—Waldorf-Astoria Dinner Music.
7:00 P. M.—Langenus Clarinet Sextet.
7:25 P. M.—Gladys Benedict, soprano; Pauline Renick, violin.
7:30 P. M.—"Sir Hobgoblin's Gay Note," Blanche Wade.
7:45 P. M.—Gladys Benedict, soprano; Pauline Renick, violin.
7:50 P. M.—"May Day Message," Jackie Coogan.
8:00 P. M.—Happiness Boys.
8:30 P. M.—Gladys Benedict, soprano; Pauline Renick, violin.
8:40 P. M.—Adam Carroll, piano.
9:00 P. M.—Home Entertainers.
10:00 P. M.—Popular songs.
10:30 P. M.—Frank Braun, piano.
10:40 P. M.—James Macdonald, baritone.
11:00-12:00 P. M.—Hotel Roosevelt Orchestra.

WNYC, NEW YORK—526.

3:15 P. M.—"Wild Flowers of the Spring," Dr. G. C. Fisher.
6:30 P. M.—Talk, Dave Cory.
6:50 P. M.—Market reports.
7:00 P. M.—Piano selection.
7:10 P. M.—"Microbes in the House," Prof. W. W. Browne.
7:25 P. M.—Baseball results.
7:30 P. M.—Police alarms.
7:35 P. M.—Board of Estimate meeting resumed.
7:50 P. M.—Piano solo.
8:00 P. M.—Talk, Colonel James Churchward.
8:15 P. M.—"Clean Boxing," James A. Farley.
8:30 P. M.—Entertainment and dance under the direction of Mayor John F. Hylan's Committee on Municipal Athletic Activities, direct from Hotel Commodore. Lopez Orchestra; Police Quartet; Municipal Instrumental Trio; F. B. Cartwright, tenor; A. M. Simpson, tenor; F. M. Ehrenberg, musical saw; Cliff Murray, piano; Mae Mon, soprano; Lawrence McCarthy, baritone; Bernadette Carey, soprano.
10:30 P. M.—Police alarms; weather forecast.
10:35 P. M.—Municipal entertainment resumed.

WJZ, NEW YORK—455.

10:00 A. M.—Talk, Mrs. Julia Heath.
10:20 A. M.—"Books," Grace Colbron.
10:30 A. M.—"Health and Beauty," Ruth Champenois.
10:40 A. M.—Talk.
10:50 A. M.—Eleanor Gunn's fashion talk.
11:00 A. M.—"The Right Job for Your Daughter," Helen Hoerls.
1:00 P. M.—Hotel Ambassador Trio.
1:00 P. M.—Baseball scores.
4:02 P. M.—Francois Caponillies, bass.
4:15 P. M.—Violet Miller, contralto.
4:30 P. M.—Baseball scores.
4:32 P. M.—Hotel Ambassador tea music.
5:30 P. M.—Baseball scores.
5:32 P. M.—Market reports; closing quotations of the New York Stock Exchange; foreign exchange quotations.
6:00 P. M.—Baseball scores.
7:00 P. M.—Baseball scores.
7:02 P. M.—Hotel Commodore dinner concert.
8:00 P. M.—"Boys' Loyalty Day," Major Gen. John A. Lejeune.
8:10 P. M.—Max Kaifus, tenor.
8:30 P. M.—University of Pennsylvania Night, direct from Benjamin Franklin Hotel, Philadelphia; part of play, "Joan of Arkansas"; glee club; band; addresses, Sir Henry Thornton, Dwight Morrow; President J. H. Penniman; Senator Wharton Pepper, toastmaster.
10:30 P. M.—Beaux Arts Orchestra.

WJY, NEW YORK—405.

7:30 P. M.—Island City Orchestra; Glee Club.
8:30 P. M.—Sanches and Milstead, songs.
9:00 P. M.—Current topics.
9:15 P. M.—Hotel St. Regis Orchestra.
10:00 P. M.—Sport Talk, H. McCherry.
10:15 P. M.—Knickerbocker Grill Orchestra.

WGBS, NEW YORK—316.

10:00-11:00 A. M.—Timely talks; Christine Thompson, piano.
1:30 P. M.—Scripture reading.
1:35 P. M.—Irma Riedo, songs.
2:00 P. M.—Norman Cordon, baritone.
3:00 P. M.—Children's May Day program; interview with Mildred Snyder on "Entertaining Children."
3:10 P. M.—Children's songs, Ethyl Brophy.
3:20 P. M.—Mildred Arons, recitations.
3:30 P. M.—Henry Cohen, violin.
3:40 P. M.—Talk by Uncle Geebee.
3:50 P. M.—Music.
3:55 P. M.—Shirley Gordon, recitations.
6:00 P. M.—Uncle Geebee.
6:25 P. M.—Sue Hastings, "Marionettes."
6:30 P. M.—Williams Trio.
7:00 P. M.—Herman Bernard, "What's Your Radio Problem?"
7:10 P. M.—Williams Trio.

WHN, NEW YORK—361.

2:15 P. M.—Vocal and instrumental solos.
3:45 P. M.—Baseball returns by innings during entire afternoon.
3:50 P. M.—Orchestra.
4:15 P. M.—Maude Molina, soprano.
4:25 P. M.—Lillian Reubin, songs.
4:30 P. M.—Congress of States program.
4:40 P. M.—Uncle Robert's chat to children and grown folks.
6:30 P. M.—Hotel Alamac Orchestra.
7:30 P. M.—Health talk.
7:35-8:30 P. M.—Vocal and instrumental selections.
8:30 P. M.—Palisades Park Orchestra.
9:00 P. M.—"The Lure of Maine," H. E. Dunnack.
9:10 P. M.—Powers and Holliday, songs.
9:20 P. M.—E. Goldfield, baritone; Irving Happner, piano.
9:30 P. M.—Crystal Palace Orchestra.
10:00 P. M.—Florence Yardy, soprano.
10:15 P. M.—Estelle Grossman, piano.
10:25 P. M.—"Storage Batteries," H. B. Shontz.
10:30 P. M.—Roseland Dance Orchestra.
11:00-11:30 P. M.—Popular songs.
11:30 P. M.—Club Alabam Orchestra.
12:00 P. M.-12:30 A. M.—Parody Club Revue.

WMCA, NEW YORK—341.

3:00-3:30 P. M.—Organ.
6:30-7:30 P. M.—Hotel McAlpin Orchestra.
9:00-10:00 P. M.—Marguerite Stern, soprano; Joseph Hagemeyer, piano; "Care of the Piano," Stephen Czukor.
10:00 P. M.—Fernando Villa, tenor.
10:15 P. M.—Organ.
10:45-11:00 P. M.—Fernando Villa, tenor.
11:45-12:00 P. M.—Boys' Week program.

WEBJ, NEW YORK—273.

7:00 P. M.—Blenheim Theatre Ensemble.
7:45 P. M.—Lillian Buckman, soprano.
8:10 P. M.—Talk, G. T. Geer.
8:20 P. M.—Orchestra.

WFBH, NEW YORK—273.

2:00 P. M.—Orchestra.
3:00 P. M.—Osborne Trio.
3:15 P. M.—Music.
4:00 P. M.—Mother Stoner's Air Forum.
4:30 P. M.—Piano Movers.
5:15 P. M.—Marion Doran, soprano.
5:30 P. M.—Health talk.
5:35 P. M.—Cameron Emslie, piano.
6:00 P. M.—Bones's Revelers.
7:00 P. M.—Club Frontenac Orchestra.
12:30 A. M.—Cotton Club Revue.

WABG, RICHMOND HILL—316.

11:55 A. M.-12:55 P. M.—Music.
12:55 P. M.—Time signals; weather forecast.
7:30-8:00 P. M.—Talk, Burr McIntosh.
8:00-8:15 P. M.—William Morgan, piano.
8:15-8:25 P. M.—American Child Health Association talk.
8:25-8:40 P. M.—Erna Timmerman, contralto.
8:40-8:55 P. M.—Norman Grayson, piano.
8:55-9:30 P. M.—Michael Lamberti, 'cello.
9:30-9:45 P. M.—John Finnegan, tenor.
9:45-10:00 P. M.—William Morgan, piano.
10:00-10:20 P. M.—William Diehl, "Radio Question Box."
10:20-10:55 P. M.—Asciutto Dance Orchestra.
10:55 P. M.—Time signals; weather forecast.
11:05-11:30 P. M.—Asciutto Dance Orchestra.

WOR, NEWARK—405.

6:45-8:15 A. M.—Gym class.
2:30-3:30 P. M.—Vincent Carelli, tenor; Herman Gelhausen, baritone.
3:30 P. M.—Back Slapper Glee Club.
6:15 P. M.—Hotel Lorraine Orchestra.
6:30 P. M.—Man in Moon stories.
7:00 P. M.—Hotel Lorraine Orchestra.

WAAM, NEWARK—263.

11:00 A. M.—Happy Hour program.
11:15 A. M.—Cooking lesson.
11:30A. M.—Happy Hour program.
11:45 A. M.—Music.
7:00 P. M.—Sports, Major Tate.
7:15 P. M.—Steinke's Dixie Night.
8:00 P. M.—Mrs. L. F. Bataille, soprano; Grace Teed, piano.
8:15 P. M.—Talk, Fred Rosseland.
8:30 P. M.—Mrs. L. F. Bataille, soprano; Grace Teed, piano.
8:45 P. M.—Hilda Klernan, entertainer.
9:00-10:30 P. M.—Orchestra; songs.
10:30 P. M.—Playlet.

WRAM, PLAINFIELD, N. J.—261.

8:00-10:00 P. M.—Newcorn Orchestra; Dorothea Laurence, soprano; Hazel Hodge, piano.
10:00-12:00 P. M.—Newcorn Orchestra.

WRW, TARRYTOWN—273.

9:00 P. M.—Police alarms; music.
9:20 P. M.—Baseball scores.
9:30 P. M.—Frank Johnson, piano.
9:45 P. M.—Inside Movie Chats, Sam Comly.
10:00-12:00 P. M.—Orchestra; Almo Entertainers; songs.

WIP, PHILADELPHIA—508.

7:00 A. M.—Setting-up exercises.
10:00 A. M.—Menu and talk to housewives, Anna Scott.
1:00 P. M.—Luncheon music.
1:30 P. M.—Weather forecast.
3:00 P. M.—"Housewives' Hints," Anna Scott.
3:15 P. M.—Artists' recital.
6:00 P. M.—Weather forecast.
6:05 P. M.—Joe Burke, songs.
6:15 P. M.—Knight's Singing Orchestra.
6:45 P. M.—Market reports.
7:00 P. M.—Bedtime story; roll-call; birthday list; music.

WCAU, PHILADELPHIA—278.

6:30 P. M.—Verna's Orchestra.
7:30 P. M.—Jane Butterworth, soprano.
8:00 P. M.—Talk, Clara Zillessen.
8:10 P. M.—Mildred Bailey, soprano; Irene Lodg, violin.
9:40 P. M.—Sunday school notes.

WFI, PHILADELPHIA—395.

10:15 P. M.—Market report.
1:00 P. M.—Bellevue-Stratford Orchestra.
1:50 P. M.—Agricultural report.
2:00 P. M.—Talk, J. L. Mason.
3:10 P. M.—Florence Lafferts, soprano.
3:20 P. M.—Talk, W. C. Ewing.
3:30 P. M.—Music.
6:20 P. M.—Baseball scores.
6:30 P. M.—Bellevue-Stratford Orchestra.
7:00 P. M.—Bedtime stories.

WOO, PHILADELPHIA—508.

11:00 A. M.—Organ recital.
11:30 A. M.—Weather forecast.
12:00 M.—Tea Room Orchestra.
12:55 P. M.—Time signals.
4:40 P. M.—Police reports.
4:45 P. M.—Grand organ; trumpets.
7:30 P. M.—Orchestra.
8:00 P. M.—"Child Health," Dr. S. M. Hamill.
8:15 P. M.—Florence O'Brien, contralto.
9:00 P. M.—Orchestra.
10:00 P. M.—Organ recital.
10:30 P. M.—Sylvania

STUDEBAKER PROFIT UP; SALES DECLINED

Gain in First Quarter's Earnings Due to Smaller Operating Expenses.

NET $1.84 A COMMON SHARE

Plant Operations Increased to Capacity in March, President Erskine Reports.

The Studebaker Corporation in its statement of earnings for the first quarter of the current year reports a reduction in net sales compared with the same period in 1924, but the net profit available for the capital stock was slightly larger, due to smaller operating expenses. After allowing for all expenses and reserves for depreciation, interest and estimated Federal taxes, and also dividend requirements on the preferred stock, the balance was equal to $1.84 a share earned on the 1,875,000 shares of no par value common stock outstanding. This compares with earnings of $1.80 a share on the common stock in the first quarter of 1924.

The directors yesterday declared the regular quarterly dividends of $1 a share on the common stock and $1.75 a share on the preferred stock, both dividends payable June 1 to stockholders of record May 11.

The consolidated income account for the first quarter of 1925 and 1924 follows:

	1925.	1924.
Net sales	$35,205,221	$35,603,409
Expenses, deprec., &c.	31,074,931	31,644,758
Net	$4,130,290	$3,958,732
Interest	16,474	*77,888
Profit	$4,113,816	$4,036,620
Federal taxes	508,036	494,361
Net profit	$3,605,780	$3,542,259
Preferred dividends	147,000	150,750
Common dividends	1,875,000	1,875,000
Surplus	$1,583,780	$1,516,779
Profit and loss surp.	21,796,383	25,050,492

*Credit.

Consolidated balance sheet of Studebaker, Corporation and subsidiaries as of March 31, 1925, compares as follows:

ASSETS.	1925.	1924.
*Plants and property	$37,971,916	$32,427,802
Housing development	1,469,274	1,505,239
Trade name and goodwill	19,807,276	19,807,277
Cash	8,934,681	5,131,187
Sight drafts outstanding	4,907,478	6,001,377
Investments	2,384,543	2,175,514
Net receivables	9,590,204	8,100,107
Inventories	26,158,848	30,414,435
Deferred charges	336,171	439,218
Total	$130,560,191	$126,021,956
LIABILITIES.		
Preferred stock	$8,400,000	$8,600,000
Common stock	175,000,000	75,000,000
Accounts payable	6,548,287	7,127,754
Notes payable	4,000,000	4,000,000
Tax reserve	2,045,202	3,728,794
Deposits	457,973	454,050
Sundry credit, &c	2,312,346	1,060,363
Special reserves	5,265,000	4,860,000
Surplus	26,531,383	21,190,403
Total	$130,560,191	$126,021,956

*After depreciation. †Represented by 1,875,000 no par shares.

During the first quarter of the current year the company sold 29,937 cars, comparing with 29,435 cars sold in the first quarter of 1924. A. R. Erskine, President, in commenting on conditions, said:

"Plant operations which were under curtailment in January and February were increased to capacity in March. Cars at dealers' stocks and in transit on April 1 were 46 per cent. less than the same date in 1924 and 25 per cent. less than in 1923. The balance sheet shows substantial increases in cash and decreases in inventories, plant investment and liabilities. Our plants are operating at capacity and production for the second quarter will exceed 40,000 cars. Demand greatly exceeds output and cars are being distributed to dealers on a pro rata basis. April collections will be about $18,000,000. Generally speaking, conditions with us were never better."

ELECTRIC RAILWAYS SHOW SLIGHT DROP

Traffic and Operating Revenues of 370 Companies Decline Approximately 1 Per Cent.

Traffic and operating revenues of the electric railways of the country fell off approximately 1 per cent. last year, according to reports from 370 companies reviewed by Edmund J. Murphy, chief statistician of the American Electric Railway Association. The review, contained in the May number of AERA, the official organ of the association, gives a comprehensive view of the present status of the street railways, their earning capacity and progress in meeting traffic requirements.

The 370 companies reported a total of 13,483,075,342 passengers in 1924, compared with 13,642,989,110 passengers in 1923. These figures include the companies in New York City. If the New York companies are excluded the figures become 11,410,795,999 in 1924 and 11,674,013,336 in 1923, a decrease of 2.26 per cent. Traffic in New York increased from 2,756,463,310 to 2,574,555, or about 3.55 per cent. in the year.

Railway operating revenues of the group, including New York, were $786,630,429 in 1924 and $794,252,546 in 1923, a decrease of .96 per cent. Operating expenses decreased .58 per cent., and this tended in some degree to offset the loss in traffic. The operating ratio in 1924 was 73.90 per cent., compared with 73.61 per cent. in 1923.

Net operating revenue for all these companies aggregated $205,241,855, against $209,578,204, a decrease of 2.07 per cent. There was a slight increase in the number of track miles. Car mile revenue totaled $1,843,527,779, against $1,823,941,852, an increase of 1.09 per cent.

The companies included in the foregoing comparisons operate about 75 per cent. of the total trackage and account for nearly 85 per cent. of the gross revenues of the electric railway industry. According to Mr. Murphy, "the slight loss in traffic and revnues was due to the peculiar business conditions prevailing during 1924. The year was an extremely trying one for an industry depending upon consistent business activity for its prosperity."

The review points out that a feature of the operations of 261 companies which by reason of their independence of light, heat, power or gas business were able to make complete reports on electric railway results for last year, was a downward turn in costs of operation. The view is taken that this means operating costs are becoming stabilized.

Because of these lower costs, this group of 261 companies, which operate about 60 per cent. of the total electric railway track of the country, was able to furnish more service in 1924 than in 1923 with an expenditure of $4,325,207 less. They operated over 3,000,000 more car miles and still reduced operating expenses more than 1 per cent.

Interurban companies had a very bad year, according to the analysis, the combined income statement of this whole group, consisting of 111 companies, showing a net income of $2,815,039 in 1925 turned into a deficit of $36,450 in 1924. Passenger traffic was off about 6 per cent., "due probably to a combination of business depression, bus competition and the extensive use of private automobiles in the outlying territories." Operating costs 4.37 per cent., but fixed charges increased 1.38 per cent.

The average rate of fare for the city lines of the country was increased from 6.3 cents to 6.5 cents, so that the decrease in revenue amounted to only 0.46 per cent." for these lines. Operating expenses, however, also increased slightly, 0.17 per cent., so that there was a decrease in net operating revenue of 2.13 per cent. Taxes increased 1.27 per cent. and fixed charges 2.36 per cent., producing a decrease in the final net income of 19.51 per cent.

UNION PACIFIC'S NET $35,753,204 IN 1924

Equivalent After Preferred Dividends and Sinking Fund to $14.28 a Common Share.

The report of the Union Pacific Railroad for 1924 shows net income of $35,753,204, equivalent, after deducting preferred dividend and sinking fund requirements, to $14.28 a share on 2,221,000 outstanding common stock. This compares with $39,922,206, or $16.16 a common share, the year before. A surplus after all dividends of $9,538,625 compares with $13,092,589 in 1923.

Decreases of $8,903,707 and $3,441,168 in freight and passenger revenue respectively are explained by the President, Carl R. Gray, in his report to the Board of Directors. The falling off in freight, he states, was due to a decrease in the volume of fruits, vegetables and other agricultural products transported from States west of the Rocky Mountains, where the crops were damaged by late Spring frosts, and uncertain business conditions, which caused merchants to confine their purchases to immediate requirements.

"Shipments of automobiles decreased substantially," he adds, "due to the fact that in 1923 the number of automobiles shipped to the Pacific Coast exceeded the anticipated demand and the excess cars were placed in storage for 1924 marketing, which was adversely affected by short crops in Pacific Coast States. Agricultural conditions in Kansas and Nebraska were good and the grain movement from these States was heavy, due to an exceptionally large crop of wheat and to the marketing of a large hold-over of 1923 wheat and corn occasioned by material advances in prices. There was substantial increase in the movement of kerosene, gasoline, naptha and other refined petroleum oils, occasioned by increased production of these products on our lines in Wyoming and Southern California.

"The decrease of $3,441,168 or 9.5 per cent. in passenger revenue was due to decrease of 7.5 per cent. in revenue passengers carried one mile and to decrease of 2.4 per cent. in average revenue per passenger mile, occasioned principally by decrease in certain fares on the Los Angeles & Salt Lake Railroad ordered by the Interstate Commerce Commission effective March 1, 1924. Revenue passengers carried decreased 15.9 per cent., due to decrease in number of conventions held in the West, which lessened travel to Pacific Coast points; to a decline in travel occasioned by the smaller crops generally in the territory served by our lines, and to further diversion of local short-haul business to motor vehicles."

The income account for 1924, compared with the previous years, includes the following:

	1924.	1923.
Gross	$199,035,117	$211,318,468
Expenses	111,611,093	132,245,060
Taxes, &c.	14,487,396	13,594,350
Operating income	$42,936,623	$45,474,535
Other R. R. inc.	1,377,120	1,262,891
Total inc. from R. R. Prop.	$44,313,743	$46,737,426
Equip. rts., &c.	6,400,583	7,077,180
Net inc. R.R. Prop.	$37,913,161	$39,660,246
Inc. from inv.	16,226,202	17,513,566
Total income all sources	$54,139,363	$57,173,812
Interest, &c.	18,386,159	17,251,806
Preferred dividends	$3,981,740	$3,981,740
Common dividends	22,229,160	22,229,160
Sinking fund	8,679	18,737

The annual report of the Minneapolis, St. Paul & Sault Ste. Marie Railway shows net income of only $20,625 compared to $1,674,992 in 1923. This is equivalent to earnings of 10 cents a share on the preferred stock against $3.14 a share on $25,302,800 common stock the previous year after preferred dividends had been subtracted.

The income account of the system, including the Wisconsin Central, shows the following:

	1924.	1923.
Gross	$47,943,359	$49,345,336
Exp. tax, &c.	39,913,205	40,596,699
Oper. inc.	$8,692,154	$8,748,637
Other inc.	1,127,018	1,740,963
Total inc.	$9,150,172	$10,467,599
Int. chgs., &c.	9,138,547	8,812,607

SEES NO PERSECUTION UNDER SHERMAN LAW

U. S. Chamber of Commerce Official Points Out Infrequency of Prosecutions.

ATLANTIC CITY, N. J., April 30.—American business is not being persecuted under the Sherman Anti-Trust law and there is no need for business concerns to employ high-priced legal talent to interpret the law, according to W. McCullough, Chairman of the Department of Manufacturers, United States Chamber of Commerce, in an address today at the annual meeting of the Glass Container Association of America at the Marlborough Blenheim Hotel here. The sessions close tomorrow.

"The Sherman law," he said, "was enacted nearly thirty-five years ago and since that time the prosecutions brought against trade associations have not averaged one a year. Up until March, 1924, there were exactly thirty-four. In half of the cases the association 'laid down and took the count.' The remainder were contested, and with one or two exceptions the Government won.

"When you consider the tremendous increase in the volume of business since the Sherman law was enacted and the really small number of cases which have been brought against trade associations, there are no grounds for the charges of persecution."

Mr. McCullough declared that there is no need for the Government to tell each trade body specifically what it can and cannot do.

"No body of intelligent business men can ever get together and take action without knowing whether such action does or does not violate the law, without any advice by counsel," he said.

Frank F. Ferguson of Alton, Ill., President of the association, made his annual report at the opening session today. Secretary of Labor James J. Davis is scheduled to speak before the convention tomorrow.

BUY BIG FACTORY SITE.

Intertype Corporation May Build at Harrison, N. Y.

The erection of a large factory that would give employment to more than 1,000 persons is being planned by the Intertype Corporation of Brooklyn, on property purchased by the company in Harrison, N. Y., near the White Plains line.

The present plan is that the building would be the headquarters of the corporation and would be one of the largest factories in Westchester County.

Charles W. Gaskel, Vice President of the concern, said yesterday that no definite plans for the building have yet been made, the matter having to come before the Board of Directors.

The property purchased by the Intertype Corporation is a large tract of land owned for the past thirty years by Rudolph Baird. The selling price was not made known.

Fire Department.

Chief Kenlon made these announcements yesterday:

APPOINTED.

Lawrence T. Flak as an ununiformed fireman for a probationary three months, at $1,700 per Annum, and assigned to H. & L. Co. 8.

TRANSFERS.

Lieutenant—Robert Brisco, Eng. 208, to H. & L. 125.

Firemen 1st Grade—Michael G. Hennessey, Eng. 26, to 74; Joseph Fitzmartin, 155, to 50; Frank Petry, 261, to 288; William A. Donnelly, 74, to H. & L. 126; Lawrence E. F. Nelson, 220, to 158; Owen Stanton, H. & L. 15, to Eng. 152.

Fireman 2d Grade—William J. Irwin, Eng. 1, to 216.

Fireman 4th Grade—Patrick Creegan, Eng. 76, to 150.

SPECIAL LEAVES OF ABSENCE.

Lieut. John P. Duffy, H. & L. Co. 28, for 15 hours, from 6 P. M., April 30; Fireman 1st Grade Eugene Egan, H. & L. Co. 120, for 9 hours, from 9 A. M., May 3.

United States Supreme Court.

Special to The New York Times.

WASHINGTON, April 30.—In the Supreme Court of the United States today, M. A. Kiely of New York was admitted to practice, and these proceedings were had:

No. 1127—Eastern Products Corp. et al., petrs., v. Tennessee Coal, Iron & R. R. Co.—Motion for leave to file pet. for *cert.* and for an extension of time in which to file amended transcript of record within 30 days granted for petrs.

No. 349—Municipal Assembly of Arroyo, Porto Rico, petr., v. successors of C. & J. Fiss.—Motion to quash writ of cert. submitted.

No. 376—Juan Perez Cami, Municipal Commr. of Finance, petr., v. Central Victoria, Ltd.—Submitted.

No. 350—The U. S., applt., v. E. R. Royer—Argued.

No. 111—The U. S., petr., v. J. J. Johnson—Argued.

No. 380—The U. S., applt., v. D. Noce—Argued.

No. 362—Second Russian Ins. Co., applt., v. T. W. Miller, Allen Prop. Cust., et al.—Argument commenced for applt.

Adjourned until tomorrow.

Call for May 1—Nos. 362, 363, 366, 367, 368, 372, 373, 375, 376 and 377.

National Guard Orders.

Special to The New York Times.

ALBANY, April 30.—These National Guard orders were bulletined in the office of the Adjutant General today:

Kirkpatrick, 2d Lt. Thomas, F. R., commissioned to 102d Ammunition Train, F. A.

Greene, Lt. Joseph D., reserve officer, detailed to active duty for two days and will report to commanding officer, 1st Bn., for assignment.

Marine Corps Orders.

Special to The New York Times.

WASHINGTON, April 30.—These Marine Corps orders were announced today as of the dates indicated:

APRIL 23.

Kingsbury, Maj. S. S., to the Pennsylvania.

Gregory, Capt. M. C., to Des Moines.

Boone, 1st Lt. R. A., to Harris Id.

Donehoo, 2d Lt. J. C.; Jones, Gunner W. G.; Wiedemann, Clerk C., to Quantico.

APRIL 25.

Ostermann, Maj. E. A., to the West Virginia.

Potts, Maj. J.; Rome, Capt. A. G., to Quantico.

Kendrick, Capt. T. E., to Kansas City.

Lott, Capt. C. M., to San Diego.

APRIL 27.

Halford, Lt. Col. F., to Nav. War Coll.

Erskine, Maj. F. S. N., to Pittsburgh.

Eickmann, Capt. C. L.; Fox, 2d Lt. L., to Quantico.

Zinner, Capt. F. J.; Keimling, 1st Lt. H. S.; Riekers, 1st Lt. H. A.; Curry, 2d Lt. J. E., to 3d Brig.

APRIL 28.

Abrams, Capt. W. H., to Quantico.

Kenyon, 2d Lt. H. N., to Harris Id.

Potts, Clerk C., to Dept. of Pac.

Rethman, Clerk H. H., to Guam.

APRIL 29.

Morse, Maj. B. H.; Worledge, 2d Lt. V. W., to Quantico.

April 24.—No orders issued.

Coast Guard Order.

Special to The New York Times.

WASHINGTON, April 30.—The Coast Guard Headquarters published this order today:

Kirkpatrick, Ensign C. B., is assigned to the Gresham.

Army Orders and Assignments.

Special to The New York Times.

WASHINGTON, April 30.—The War Department published these orders today:

Infantry.

Miller, Col. C. H., to Camp Meade.

Brown, Maj. S. C., to Panama, about Aug. 6.

Chester, Maj. A., to 6th Infty., Jefferson Barr.

Peyton, Maj. P. B., to 29th Infty., Ft. Leavenworth.

Mais, O'Toole, L. S., and Cole, R. B., to Honolulu about July 30.

Donnelly, 2d Lt. L. B., to 2d Div., Ft. Sam Houston.

Qemaith, Maj. V. G., to Camp McClellan.

Captains: Summersett, J. A., Jr.; Hufford, G. D.; Hunter, J. Jesse; W. Blalock, W. G.; Gunn, E. B.; Stack, E. J.; Spooner, L. S., and Burkhalter, H. N., to 2d Divn.

Capts. Bertschey, S. Lee and Collier, W. A., to 20th Inf., Ft. Hill.

Capts. Clark, M. W.; Adamson, H.; Hase, F. W.; Jones, F. A., and Dill, L. C., are assigned to 3d Divn.

Capts. Wynn, W. E.; Cornish, C. B. F.; Johnston, R. H., and Baxter, J. H., assigned to 8th Inf., Camp McClellan.

Capts. Oppy, G. L., and Niederspreuss, W. J., assigned to 2d Inf., Ft. Sheridan.

Capts. Townsend, J. D.; Pendleton, A.; Whitcomb, J. C.; Cutler, O. M.; Davis, G. A.; Rankin, G., and Christy, F. C., are assigned to 1st Divn.

Capts. Moore, R. B., and Edgerton, F. V., to 17th Inf., Ft. Crook.

Capts. Coffin, ——; Brooks, H. J., and Kent, H. T., to 12th Inf., Ft. Howard.

Capts. Wheelin, J., and Marsh, C. L., to 25th Inf., Nogales.

Capts. Hutson, L. D., and Brickley, H. A., to 13th Inf.

Capts. Miller, R. O.; Jackson, G. A.; Butler, G. E., and Lawrence, J. H., to 3d Inf., Ft. Snelling.

Capts. O'Donoghue, W. F., and Alway, C. D., to 5th Inf., Ft. Williams.

Frye, Capt. R. E., to 24th Inf., Ft. Eustis.

Slate, Capt. R. to 6th Inf., Jefferson Barr.

Braun, Capt. G. J., to 2d Inf., Ft. Wayne.

Armstrong, Capt. E. R., to 11th Inf.; Bucas, Capt. C. E., to 11th Inf., Ft. Benj. Harrison.

Slickney, Capt. R. C., to Honolulu about July 29.

Fry, Capt. P. T., to 8th Inf., Ft. Screven.

Sherfy, 1st Lt. R. F., to Camp Dix.

Coast Artillery Corps.

Majs. Acheson, H. H., and Small, H. E., to Coast Art. Schl., Ft. Monroe.

Jackson, Capt. H. R., to Ft. Monroe.

Capts. Biehl, F. F., and Mossman, A., to 12th C. A., Ft. Howard.

Schl, Capt. S. L., to Coast Art. Schl.

McCroskey, Capt. S. L., to Coast Art. Schl.

Harmon, Capt. H. T., to 61st Coast Art.

Bottom, Capt. R. E., to Coast Art. Schl.

Capts. Duval, W. H., and Gower, A. W., to Manilla about Oct. 28.

Capts. Anderson, V. R., and Stilley, J. F., to 14th C. A., Ft. Worden.

1st Lts. Whittaker, L. A.; Mumford, T. W., and Schmidt, V., to 12th C. A., Ft. Howard.

Newman, 1st Lt. H. H., Jr., to Manilla about Oct. 28.

Lowry, 1st Lt. R. C., to 9th C. A., Ft. Banks.

Brand, 1st Lt. C. E., to 11th C. A., Ft. H. G. Wright.

Patterson, 1st Lt. R. D., to 52d C. A., Ft. Eustis.

Waters, 1st Lt. F. B., to 51st C. A., Ft. Eustis.

Gregory, 1st Lt. P. L., to 8th C. A., Ft. Preble.

Lamson, 1st Lt. D. D., to Ft. H. G. Wright.

Smith, J. H., to 62d C. A., Ft. Totten.

Signal Corps.

Andrews, Capt. F. P., to 8th Corps Area Hdqrs., Ft. Sam Houston.

Bennett, Capt. H. L., to Walter Reed Hosp., sick.

Neal, 1st Lt. P. L., to Panama from N. Y. about Aug. 8.

Stowell, 1st Lt. A. L., to Camp Vail.

Canary, 1st Lt. J. E., to Honolulu about Sept. 22.

Filgate, 1st Lt. J. L., to 1st Divn.

Tatom, 2d Lt. L. L., to Rolling Fld.

Cavalry.

McKenney, Lt. H. J., to 3d Cav., Ft. Myer.

Bauskett, Capt. W. T., Jr., to 1st Cav. Brig., Ft. Bliss.

Ringland, Capt. F. G., to Denver.

Bertholet, 1st Lt. F. E., to 1st Cav. Divn.

Quartermaster Corps.

Russell, Capt. J. A., to Camp Devens.

Kenney, Capt. T., to Camp Holabird from Camp Devens.

Hartman, Capt. G. E., to Camp Meade, temporary duty to Camp Holabird.

Jussewic, Capt. L., to Ft. Eustis until Sept. 10, then to Camp Holabird.

Hutchenson, Capt. J. S., to Camp Holabird.

Nelson, Capt. J. A., to Camp Holabird.

Engineers.

Langley, Capt. J. E., to 1st Cav. Divn., Ft. Bliss.

Bond, 1st Lt. A. H., to 3d Divn.

Wade, 1st Lt. J. C., to 2d Divn.

Chemical Warfare Service.

Tate, 1st Lt. R. H., to Walter Reed Hosp., sick.

Miscellaneous.

Smith, Maj. T. J., Ord. Dept., to duty office Chief of Ord.

Mize, 1st Lt. C. R., F. A., to 17th F. A., Ft. Bragg.

Resignation.

Nelson, Capt. J. E., Inf.

Leaves.

Miller, Col. C. H., Inf., 3 mos.

Mackall, Lt. Col. S. T., 2 mos.

Paddock, Maj. R. B., F. A., 2 mos., 15 days.

Franke, Maj. G. H., F. A., 2 mos., 5 days.

Quekemeyer, Maj. J. G., Cav., 15 days.

Noyes, Maj. E. P., C. A. C., 1 mo., 9 days.

Raborg, Maj. W. A., F. A., 2 mos., 14 days.

McClure, Capt. R. H., Inf., 3 mos.

Simmons, Capt. R. H., M. C., 1 mo., 15 days.

Bolt, 1st Lt. J. L., Inf., 1 mo.

No naval orders tonight.

Reserve Corps Orders.

Second Corps Area.

At Headquarters, Second Corps Area, Governors Island, this order was issued yesterday:

Upon his own request and in conformity with telegram from the Adjutant General, Major Philip Rhinelander, Adjutant General Reserve, is attached to Headquarters, Second Corps Area. He will report to the Corps Area Adjutant General for training and instruction on an inactive duty status and without expense to the Government for a period of 15 days from May 1 to May 15.

The Civil Service.

United States.

The commission announces examinations for these positions:

PRINCIPAL TOPOGRAPHIC DRAFTSMAN, TOPOGRAPHIC DRAFTSMAN AND JUNIOR—Receipts of application to close May 26 for vacancies in the Department Service, Washington, D. C. Eligibles are especially desired for the position of topographic draftsman. At present there is a vacancy in the position of principal topographic draftsman under the Fourth Assistant Postmaster General. The salary for principal topographic draftsman is $2,600 a year, for topographic draftsman $1,680 and for junior topographic draftsman $1,320. Advancement in pay may be made up to $2,700 for principal topographic draftsman and up to $2,040 for topographic draftsman and up to $1,680 for junior.

BANK NOTE DESIGNER—Receipt of applications to close May 26 for a vacancy in the Bureau of Engraving and Printing, Washington, D. C., at $3,800 a year. The duties are the designing of Government bank notes, postage stamps, bonds and departmental documents, including the necessary lettering, in form to be engraved.

And for these positions, examinations all over the country:

BUSINESS ASSISTANT (LUMBER)—Receipts of applications to close May 29 for vacancies in the Bureau of Foreign and Domestic Commerce, Department of Commerce, Washington, D. C. The salary is $1,860 a year, up to $2,400. Duties are to study the manufacture, distribution and consumption of forest products, utilization of waste in lumber wastes, lumber market requirements and practices and the preparation of bulletins and press articles on the above subjects.

ASSISTANT SCIENTIFIC AID (GRAIN MILLING)—Receipt of applications to close May 29 for vacancies in the Bureau of Agriculture, Washington, D. C. The salary is $1,500 a year up to $1,680. The duties of the appointee will be to perform various phases of the work involved in the preparation of samples of grain for milling, such as the making of mechanical separations, cleaning, weighing, testing for moisture, &c., and to conduct milling operations.

JUNIOR LIBRARIAN AND ASSISTANT.—For the Departmental Service, Washington, D. C., and for filling vacancies in positions of Station and Hospital Librarian and Assistant Hospital Librarian, in the Field Service. Receipt of applications will close May 29. The salary for Junior Librarian is $1,680 a year, and for Library Assistant $1,620 a year. Advancement in pay may be made up to $2,400 for Junior and up to $2,040 for Assistant. The duties of the Junior Librarian are to perform, under immediate supervision, minor duties in the field of library science. The duties of Library Assistant are to render immediate or general supervision to perform subordinate library work requiring knowledge in a limited field of library technique. The duties of Station and Hospital Librarian are to administer libraries at veterans' hospitals, naval hospitals or naval stations in the United States. The duties of Assistant Hospital Librarian are to assist in the administration of libraries in veterans' hospitals in the United States.

JUNIOR HOME ECONOMICS SPECIALIST (TEXTILES AND CLOTHING)—Receipt of applications to close June 13 for vacancies in the Division of Textiles and Clothing, Bureau of Home Economics, Department of Agriculture, Washington, D. C. The salary is $1,860 a year up to $2,400 a year. Examination will be given in the following optional subjects (applicants must state in the application form the optional subject or subjects in which they desire to qualify): Textile and clothing construction and selection; chemistry or physics of textiles. The duties will be to assist in carrying out investigations in connection with the optional subjects mentioned above.

Estates Appraised.

Manhattan.

ALLES THEODORE MANSELL (Feb. 7, 1924). Gross assets, $23,819; net, $16,314. His brother, Nicholas M. Alles, gets $13,314 and numerous persons not related get bequests. The brother is executor.

BEHREND, HUGO W. (Feb. 9, 1924). Gross assets, $4,108; net, $1,760; to wife, Genevieve; executrix.

BOSSELLI, LUIGI (March 4, 1924, a non-resident). Gross New York assets, $39,124; net, $33,753. Equally to his three children.

DARLING, FRANCES M. D. (Nov. 16, 1924). Gross assets, $42,802; net, $40,233. His son, Thomas E. D., gets $36,146 and is executor.

DEMING, CHARLES C. (July 22, 1924). Gross assets, $45,425; net, $33,941. To his wife, Mabel, is executrix.

DUTCHER, CARRIE (Nov. 20, 1924). Gross assets, $10,063; net, $9,076. His sister, Mrs. Martha Tweedy and Joseph A. Boyer, no relation, get $4,425 each. The former is executrix.

HAMBLET, JAMES W. (April 21, 1923). Gross assets, $30,483; net, $17,395; principally to his children. Executrix is Edith S. Dusenbury.

HUBSTETTER, MARY PANCOAST (Jan. 21, 1925). Gross assets, $83,225; net, $43,723. Principally to her husband and son. Executor is Albert Hanstetter.

FREEMAN, ADOLPH (Dec. 6, 1924). Gross assets, $39,440; net, $37,589. To wife, Anna, $20,196, and son and daughter, each $6,196. His brothers, sister-in-law and nieces also got bequests. Executrix, Anna Harmann.

JOHNSON, CHARLES E. (Sept. 4, 1924). Gross assets, $6,654,947; net, $6,221,892, including $2,425,000 in real estate, $3,671,719 in business interests and $554,889 in mortgages, notes and accounts. His wife, Kate A., gets life estate in $3,109,117; a son, Richard Oscar, a niece and surviving life estate with his sister during life of his mother, in $3,109,117. His sister, Ethel, gets the same interest. Executors, are Kate A. Johnson, Richard O. Johnson, Frederick Pflomm and William H. Van Benschoten.

LABOUISSE, PAULINE R. (July 2, 1924). Gross assets $105,102, net $89,729. Peter R., son, gets life estate in $72,580.

LAUGHLIN, KATHARINE D. (Jan. 14, 1925). Gross assets $10,989, net $10,022. To his two sisters. Executrix is Hattie H. Laughlin.

MYERS, JOSEPHINE (Sept. 21, 1924). Gross assets $303,822, net $263,641, principally in stocks and bonds and gifts and transfers. Frances Arnstein, a sister, gets a life estate in $25,000 in real estate and trust of $100,000. Albert Arnstein, a brother, gets legacy of $50,000. Emily Opper, no relation, $52,650; Jacob Strand, $57,650; Federation for the support of Jewish Philanthropic Societies, $9,350. Numerous other bequests. Executor is Kennedy M. Thompson.

PARSONS, WILLIE CASH (Sept. 21, 1924). Gross assets $67,696, net $53,122. The Society for the Relief of the Destitute and Blind, New York Association for the Blind, the Hospital and House of Rest for Consumptives, and the Salvation Army get $12,405 each. Irving Bank-Columbia Trust Company is executor.

POTTER, JOSEPHINE E. (June 19, 1923). Resident of Rhode Island. Gross New York assets $136,521, net $133,262. Rhode Island Hospital gets $123,402; City of Providence gets $10,000. Numerous relatives get bequests.

ROBINSON, BEVERLEY (June 21, 1924). Gross assets $140,545, net $127,708. Paulina L. Robinson, daughter, gets a life estate in $125,156. Executors are Paulina and Beverley Robinson and Arthur Butler.

ROSENBERG, HENRY (Feb. 12, 1923). Gross assets $741,694, net $316,320. To relatives. Executors are George J. Bauman and Alice Appleheim.

SCHURZ, CARL L. (May 19, 1924). Gross assets $232,466, net $148,135. Marie Schurz, widow, gets a life estate in $146,613. A sister gets $3,760. Executor is William B. Devoe.

TATE, MARY E. (Oct. 9, 1924). Gross assets, $10,024; net, $7,684. To Mrs. Charles R. Hemenway, relation, $300. Alice Frost, no relation, $100; Mrs. Ella T. Allen, no relation, $3,782; Society for Christian Work of the Collegiate Church of St. Nicholas, $2,309. Executors are Allen and David Cohen.

WESTERBURG, EMIL (March 9, 1924). Gross assets, $28,177; net, $25,136. To numerous relatives. Executrix is Gertrude Kings.

CROXSON, MARY S. An inventory of the estate of deceased, who died recently at her home, 1,104 Sheepshead Bay Road, Brooklyn, was submitted to the Surrogate's Court in Kings County yesterday, showing a total estate of $3,837,743.92, chiefly in cash and securities. Mrs. Croxson was the daughter of James M. Strachanahan, a former banker and once Mayor of Brooklyn, who was known as "The first citizen of Brooklyn." The administrators of the estate are A. L. and E. Root Fitch. The inventory, which is not in the form of the usual appraisal for tax purposes, and not for tax purposes, reports these items: stocks, bonds and cash, $3,623,188.05; property in the family home at 100 Pierrepont Street, $6,484.50; other personal property at the Brooklyn City Safe Deposit Co., $2,100, and at the Amanas House, 137 Hicks Street, $75. The stocks include ninety-three shares of the Irving Bank-Columbia Trust Co., $22,000; Atlantic Dock Co., 1,000 shares, $40,000; New York Dock Co., 1,649 shares, preferred, $87,397; Fidelity and Casualty Co. 12,500 shares, $1,369,600; Am. T. and T. Co. thirty shares, $1,200; the Kings County Trust Co., fifty shares, $100,000; cash in the Kings County Trust Co., $1,999.-554.99; and a trust fund, which is the share remaining to Mrs. Croxson in the estate of her father, amounting to $45,000, on deposit at the Kings County Trust Co.

Bronx.

BECKER, HERMAN M. (Oct. 22, 1924). Gross assets, $56,035; net, $53,402. Herman J., a son, gets $3,000; Bernhard D., a son, $18,634; Ida P., a daughter, $18,634, and Mary H. Husson, a daughter, $13,134. The latter three are executors.

COOPER, NELLIE (Jan. 5, 1925). Gross assets, $2,809; net, $2,110. To sister, brother, nephews and nieces.

HEALY, HERBERT (March 11, 1924). Gross assets, $6,680; net, $5,863. To charities and persons not related. Executrix, Teresa Moran.

HOHMANN, GEORGE (Feb. 25, 1924). Gross assets, $12,826; net, $11,716. To Frances Eliason-Ford Hohman, widow and executrix.

KELLER, HERMAN (Sept. 30, 1923). Gross assets, $50,155; net, $45,311. To numerous relatives. His wife, Lydia, gets life estate in $12,461. Executors are Karl Keller, Lydia Keller and Title Guarantee & Trust Co.

MANION, KATHARINE A. (Sept. 12, 1923). Gross assets, $4,162; net, $2,922. Executrix, Helen G. Manion.

TROXELL, SARAH E. (Nov. 1, 1923). Gross assets, $17,889. He made gifts aggregating $16,830 to his daughter, Mary M., in contemplation of death. She is named executrix.

Richmond.

DUPONT, CHARLES P. (Jan. 16, 1925). Gross assets, $8,100; net, $5,654. To his wife, Bertha H. F., executrix.

Wills for Probate.

Manhattan.

ARMSTRONG, ARABELLA (Sept. 16). Estate, more than $1,500. Jane Emily Faulkner, niece, gets real estate in Sullivan County. Her sisters, Mrs. Emily Collins and Mrs. Jane Faulkner, get the residue.

BENDER, ELIZABETH (April 23). Estate, $4,700, equally to three nieces. Executrix is Annie Gruns, 302 Sanford Avenue, Queens.

CONNOR, ELIZABETH (Jan. 7). Estate, more than $10,000, equally to four distant relatives in Massachusetts and one England. Executrix is Frank Keane, 52 Emerson Street, Wakefield, Mass.

ECKERT, CHARLES (April 16). Estate, more than $10,000, to wife, Marie, 235 East Fiftieth Street, executrix.

GRIFFITH, MARGARETTE ELIZABETH (April 17). Value of estate unknown. Decedent leaves her personal effects and entire residuary estate in trust for life to her sister, Susan Dannet Griffith, 21 West Fifty-sixth Street. She makes large bequests to charities and friends and gives her residuary estate to Presbyterian Hospital on death of her sister. Specific gifts in the will amount to several hundred thousands of dollars. Equitable Trust Co. is executor.

McWILLIAMS, BRIDGET (Dec. 21, 1921). Estate, $2,000, to nephews. Executrix, Nannie Steele, Westbury, Nassau County.

MINSTER, LEONORA (March 30). Estate, more than $10,200, to Joseph Minster, her husband, 1,104 Lexington Avenue, executor.

DEGGERMAN, ANNIE (April 18). Estate, more than $20,000. Frederick K., her husband, gets life estate in residue, which on his death goes to her two sons, who get $15,000 outright. The husband, who lives at 1,140 Fifth Avenue, is the executor.

Kings.

BOWER, JAMES (April 16, 1925). Estate, real estate and personal property, each $5,000. To widow Margaret Bower, a life interest in the estate, which includes a house and lot at 422 Fifty-second Street; residuary estate in trust for two sons.

DUNNIGAN, THOMAS (April 29, 1925). Estate, realty, not less than $6,000; personal property, not less than $3,000. To cousins, Mary Lee, a co-executrix, $1,000 and a one-half interest in the premises at 387 Fifty-sixth Street, and the remaining one-half interest in the same property to Michael Carroll; residuary estate in shares of one-fifth to each of three brothers, a sister, Mary Dunnigan, and the decedent's mother, Catherine Dunnigan. Executrix, Margaret.

EHLERS, MAUD F. LEE (April 17, 1925). Estate, personal property, not in excess of $10,000. To husband, Henry Ehlers, executor; and automobile. The deceased stated in her will: "I have made no other provision herein for my husband, as this disposition of my estate is entirely agreeable to him and meets with his approval." Residuary estate in trust for a sister, Helen T. Kelly, Cumberland Inn, Manville, R. I.

Queens.

BENNETT, FREDERICK (April 15). Estate, $17,500, to children, Annie Wenson, Ella Irvine French and Charlotte E. Cregan and Coroner Kenney, 40th Precinct, for 60 days, from May 1.

Deaths Reported.

SERGEANT.

Jeremiah Barben, 18th Precinct, April 28, at Bellevue Hospital, from natural causes. Funeral from 60 West 104th St., Manhattan, care of Cunningham, at 10 A. M., May 1. Interment Kensico Cemetery.

PATROLMAN.

William Mallon, 40th Precinct, April 28, at 145 Moffitt St., Brooklyn, from natural causes. Funeral from residence at 2 P. M., May 2. Interment Evergreen Cemetery.

Campbell of 33 Puritan Avenue, Forest Hills, L. I., and sons, Howard Campbell, Jr., of 15 Clark Street, Brooklyn, and John Alden Campbell of 33 Puritan Avenue, Forest Hills, L. I. The widow is executrix.

DONOHUE, CATHERINE M. (April 12). Estate, $3,400. To the

THE WEATHER.

WASHINGTON, April 30.—Pressure remains low east of the Mississippi River and from Alberta and British Columbia southward to Mexico, with centres of minimum pressure over the Middle Atlantic States, Northern Alberta and Southern Arizona. The barometer is still high over the North Pacific States, the Canadian Maritime Provinces and Ontario, and from Manitoba southward to the Texas coast. This pressure distribution has been attended by rain within the last twenty-four hours in the southern lake region, the Ohio Valley, Northern Tennessee, the West Gulf States, the northern portion of Arizona and New Mexico, the North Pacific States and in the Atlantic States from North Carolina northward. The temperature has fallen in the lower lake region and the extreme south, and it is considerably below normal almost generally east of the Rocky Mountains. There was a reaction to somewhat higher temperature during Thursday, however, in the Rocky Mountain region, the Canadian Northwest and North Dakota.

The eastern disturbance will continue to cause local rains Friday in the Upper Ohio Valley, the lower lake region and the Middle Atlantic and North Atlantic States. Otherwise mostly fair weather will prevail Friday and Saturday east of the Mississippi. The temperature will remain below normal through Friday and Saturday, but it will rise slowly during Saturday.

COUNTRY-WIDE WEATHER CONDITIONS.

In the following record of observations at United States Weather Bureau stations yesterday the temperatures given are the highest during the twelve hours from 8 A. M. to 8 P. M. and the lowest during the preceding twelve hours from 8 P. M. to 8 A. M.; the barometer reading and condition of weather are those recorded at 8 P. M., and the rainfall is for the twenty-four hours ended at 8 P. M.

Station.	Temperature. High.	Low.	Barom-eter.	Rain-fall.	Weather.
Abilene	58	44	30.08	.16	Clear
Albany	44	44	29.96	.50	Rain
Atlanta	60	44	29.84	..	Cloudy
Atlantic City	48	44	29.80	.46	Pt. Cl'dy
Baltimore	50	42	29.62	.46	Pt. Cl'dy
Bismarck	54	24	30.28	..	Clear
Boston	46	44	29.62	.05	Rain
Buffalo	48	46	29.66	.04	Rain
Charleston	72	54	29.78	..	Cloudy
Chicago	48	44	29.86	.02	Cloudy
Cincinnati	52	38	29.80	.18	Cloudy
Cleveland	44	36	29.72	.26	Cloudy
Denver	62	38	29.98	.38	Clear
Detroit	52	38	29.82	.44	Rain
Galveston	54	50	30.06	.88	Cloudy
Helena	74	38	29.80	..	Clear
Indianapolis	52	38	29.82	.02	Cloudy
Jacksonville	86	68	29.86	..	Cloudy
Kansas City	56	38	30.04	..	Clear
Los Angeles	68	54	29.96	..	Clear
Miami	82	66	29.88	..	Clear
Milwaukee	52	40	29.92	.03	Clear
Minneapolis-St. Paul	56	34	30.06	.34	Clear
New Orleans	64	56	29.96	.02	Cloudy
New York	48	46	29.62	.40	Rain
Oklahoma	62	42	30.06	..	Clear
Philadelphia	48	42	29.67	.82	Rain
Pittsburgh	48	38	29.88	.52	Rain
Portland, Me.	50	40	29.70	.02	Rain
Portland, Ore.	64	56	30.10	.12	Cloudy
Salt Lake City	70	50	30.06	..	Pt. Cl'dy
San Antonio	58	48	30.16	.06	Cloudy
San Diego	62	56	29.94	..	Clear
San Francisco	58	50	30.08	..	Clear
Seattle	56	46	30.10	.02	Cloudy
St. Louis	52	42	29.90	..	Rain
Washington	50	42	29.66	.41	Cloudy
Helena	74	36	29.80	..	Rain

Eastern New York and Southern New England—Showers and continued cool Friday; Saturday probably fair with slowly rising temperature.

Northern New England—Rain Friday; probably clearing Saturday; continued cool.

Eastern Pennsylvania, New Jersey, Delaware and Maryland—Showers and continued cool Friday; Saturday generally fair with slowly rising temperature.

District of Columbia—Mostly cloudy and continued cool, probably light showers Friday; Saturday fair with slowly rising temperature.

Western Pennsylvania and Western New York—Showers and continued cool Friday; Saturday generally fair with slowly rising temperature.

NEW YORK CITY WEATHER RECORDS.

Official Temperature.

3 A.M.	43	12 M.	46	6 P.M.	44
6 A.M.	42	1 P.M.	46	7 P.M.	45
8 A.M.	45	2 P.M.	46	8 P.M.	46
9 A.M.	44	3 P.M.	45	9 P.M.	45
10 A.M.	44	4 P.M.	44	10 P.M.	45
11 A.M.	44	5 P.M.	44		

Average temperature yesterday, 44.
Average same date last year, 48.
Average same date for 46 years, 55.
High yesterday, 46, at 2 P. M.; low, 42, at 5 A. M.

Barometer—8 A. M., 29.74; 8 P. M., 29.62.
Humidity—8 A. M., 97; 8 P. M., 88.
Wind—8 A. M., east, velocity 18 miles; 8 P. M., northeast, velocity 7 miles.
Weather—8 A. M., rain; 8 P. M., rain.

Weather in Cotton and Grain States.

Special to The New York Times.

WASHINGTON, April 30.—Forecast:

North Carolina, South Carolina, Georgia—Cloudy Friday. Saturday fair and slightly warmer.

Florida and Extreme Northwestern Florida—Cloudy Friday. Saturday fair; little change in temperature.

Alabama and Mississippi—Fair Friday and Saturday; slightly warmer Saturday.

Tennessee and Kentucky—Partly cloudy and continued cool Friday. Saturday fair, with slowly rising temperature.

Ohio—Cloudy, probably light local rains Friday. Saturday fair, with slowly rising temperature.

Illinois—Fair Friday and Saturday; not quite so cool in south and west.

Indiana—Fair Friday and Saturday, but with considerable cloudiness Friday; not quite so cool in south.

Lower Michigan—Partly cloudy to cloudy Friday. Saturday probably fair; not quite so cool in south.

Upper Michigan—Fair Friday and probably Saturday; not much change in temperature.

Wisconsin—Fair Friday and Saturday; slightly warmer Saturday.

Missouri—Fair Friday and Saturday; not so cool.

Iowa—Fair Friday and probably Saturday; not so cool.

Minnesota—Fair Friday and probably Saturday; slightly warmer Friday in northeast and in west and south Saturday.

North and South Dakota—Fair and warmer Friday. Saturday more or less unsettled.

Nebraska—Fair Friday and probably Saturday; somewhat warmer Friday and in east Saturday.

Kansas—Fair Friday. Saturday partly cloudy, possibly unsettled, slightly warmer.

Montana—Fair Friday except possibly showers west of Divide; cooler in west and central portions. Saturday fair, cooler in east.

Wyoming—Fair Friday and Saturday except possibly showers in extreme northwest; cooler Friday in extreme northwest and slightly warmer in southeast. Cooler Saturday.

Eastern Texas—Friday and Saturday partly cloudy, warmer.

Western Texas—Friday fair, warmer. Saturday partly cloudy.

Fire Record.

A.M.	Loss.
12:25—134 Lincoln Av., Bronx; Joseph Fussolo	Trifling
1:30—Belden Point, City Island; lighter; Joseph Durlery	Not given
2:15—229 E. 96 St.; Oscar Ditti	Trifling
3:00—783 6 Av.; Samuel Cohen	Not given
4:45—Westchester and Cauldwell Avs., Bronx; Lebanon Hospital	Not given
8:10—50 Allen St.; William Abraham	Not given
8:45—17 W. 122 St.; Louis Anderson	Not given
9:15—100 W. 44 St.; not given	No damage
10:00—153 W. 21 St.; Diana Cleaning Co.	Not given
10:20—657 Eagle Av., the Bronx; Genet Arnheim	Not given
10:40—129 E. 177 St., the Bronx; Joseph Penaccarlo	Not given
10:50—63 St. and Central Park W.; Ethical Culture School	Not given
1:50—188 Wadsworth Av., the Bronx; H. Alpi	Not given
3:30—349 E. 142 St., the Bronx; J. Kearney	Not given
4:10—351 W. 38 St.; auto; not given	No damage
4:35—869 Hudson St.; Wing & Co.	Not given
5:55—753 Washington St.; not given	No damage
8:20—120 W. 93 St.; not given	Not given
8:30—Fordham Docks and Harlem River; boat; E. H. Thompson	Slight
6:30—170 Park Row; Service Photo Company	Not given
7:05—155 W. 26 St.; not given	Not given
8:40—73 W. 38 St.; Metropolitan Shoe Polishing Co.	Slight
10:05—319 E. 57 St.; not given	Slight
10:05—454 W. 36 St.; not given	Slight
10:15—16 La Salle St.; Mrs. Weber	Not given

REPORT AGAINST ATTACHE.

Investigators Suggest Action by Bolivia in Jofre Case.

WASHINGTON, April 30.—A statement from the District of Columbia Commissioners in the case of Jorge B. Jofre, attaché of the Bolivian Legation, who recently became involved with a policeman investigating the passing of a bottle among friends in a restaurant here, has been forwarded by Secretary Kellogg to Minister Freyre.

The suggestion was made that such disciplinary action as the Bolivian Government deemed appropriate be taken.

The policeman was declared in the statement given the State Department to have been injured and mistreated and to have been taken to a hospital for treatment.

No charge against the attaché was made by the police when he claimed diplomatic immunity.

SHIPPING AND MAILS

Hours are given in Daylight Saving Time unless otherwise noted.

	THE TIDES. Sandy Hook. A.M.	P.M.	Governors Island. A.M.	P.M.	Hell Gate. A.M.	P.M.	THE SUN. Rises. A.M.	Sets. P.M.
High water	2:20	3:01	2:41	3:43	4:27	5:12	5:56	7:51
Low water	9:02	9:13	9:49	10:06	10:45	11:13		

Steamships Arrived Yesterday

Steamer.	From.	Date.	Steamer.	From.	Date.
PRES. HARDING	Bremen	Apr. 21	KENDALL CASTLE	Yokohama	Jan. 24
VEELAVIA	London	Apr. 11	AZL AMERICA	Galveston	....
FORT ST. GEORGE	Hamilton	Apr. 28	L. LUCKENBACH	Seattle	....
STAL	Tampico	Apr. 17	CARRILLO	Santa Marta	Apr. 21
TENO	Valparaiso	Apr. 11	PARIA	St. Thomas	....
MARACAIBO	Maracaibo	Apr. 18	IROQUOIS	Turks Island	Apr. 26
GULFOIL	Fort Arthur	....	GALILEO	Hull	Apr. 4
W. F. BURDELL	....	....	JEFFERSON	Norfolk	....
ARABIC	Hamburg	Apr. 18	APACHE	Jacksonville	....
HEKTOR	Marseilles	Apr. 6	BYLAZL	Norfolk	....
M. C. HOLM	Manzanille	Apr. 21			

Incoming Steamships

Steamer and Line.	Sailed From.	Due.	Will Dock.
NORDEN, Ward	Progreso, Apr. 18	Today, P.M.	10 Furman St
*BERENGARIA, Cunard	Southampton, Apr. 25	Today, P.M.	W. 57th St.
*SAVOIE, French	Havre, Apr. 21	Today, A.M., early	W. 15th St.
*ZEELAND, Red Star	Antwerp, Apr. 22	Today	W. 20th St.
*RESOLUTE, United Amer	Hamburg, Apr. 21	Tomorrow	W. 46th St.
*CRISTOBAL, Panama	Cristobal, Apr. 24	Tomorrow, A.M.	W. 24th St.
*VEENDAM, Hol.-Amer.	Rotterdam, Apr. 22	Tomorrow, A.M.	5th St., Hbkn.
*DUILIO, Hol.-Amer.	Genoa, Apr. 21	Tomorrow, A.M.	W. 57th St.
*PRES. WILSON, Cosulich	Trieste, Apr. 18	Sunday	41st St., Bkln.
*PRES. ARTHUR, Am.-Palestine	Haifa, Apr. 17	Sunday	W. Houston.
*CHATEAU THIERRY, U.S.A.T.	San Francisco, Apr. 14	Sunday	61st St., Bkln.
*AMAZONE, Royal Dutch	Curacao, Apr. 21	Monday	Montague St.
*VAN DYCK, Lamport & Holt	Buenos Aires, Apr. 12	Monday	19th St., Hbkn.
*SAMARIA, Cunard	Liverpool, Apr. 25	Monday	W. 13th St.
*ASSYRIA, Anchor	Glasgow, Apr. 25	Monday	W. 14th St.
*MINNETONKA, Atl. Trans.	London, Apr. 25	Monday	W. 17th St.
*FORT VICTORIA, Furness	Hamilton, May 2	Monday	W. 55th St.
*ROSALIND, Red Cross	St. John's, Apr. 30	Monday	Java St., Bn.
*CARACAS, Red D	La Guayra	Monday	11 Furman St.
*DEUTSCHLAND, Ham.-Amer.	Hamburg, Apr. 24	Monday	W. 46th St.
*DROTTNINGHOLM, Swed.-Am.	Gothenberg, Apr. 24	Monday	W. 57th St.
*MARTINIQUE, Colombian	Cartagena, Apr. 22	Monday	Rector St.
†SANTA ANA, Grace	Valparaiso, Apr. 15	Monday	53d St., Bkln.
*REPUBLIC, U. S.	Bremen, Apr. 24	Tuesday	2d St., Hbkn.
*BRAGA, Fabre	Constantinople, Apr. 14	Tuesday	31st St., Bkln.
*MUNARGO, Munson	Antilla, May 2	Tuesday	Old Slip.
*CANOPIC, White Star	Liverpool, Apr. 25	Tuesday	W. 19th St.
*AMER. BANKER, Winchester	London, Apr. 25	Tuesday	3d St., Hbkn.
*SIBONEY, Ward	Havana, May 2	Tuesday	Wall St.
*FRANCE, French	Havre, Apr. 29	Tuesday	W. 15th St.
*PONCE, N. Y. & P. R.	San Juan, Apr. 29	Tuesday	Hamilton Av.
*HELLIG OLAV, Swed.-Amer.	Oslo, Apr. 25	Tuesday	17th St., Bkln.
*PRES. GARFIELD, Dollar	Genoa, Apr. 21	Thursday	Atlantic Av.
*MATURA, Trinidad	Trinidad, Apr. 30	Thursday	Amlty St., Bn.
*SANTA MARTA, United Fruit	Santa Marta, Apr. 30	Thursday	Fletcher St.
*FORT ST. GEORGE, Furness-B.	Hamilton, May 5	Thursday	W. 55th St.

*Carries mail. †Reported by wireless.

Outgoing Passenger and Mail Steamships

The following table shows the destination of steamers, the lines operating them, when their mails close (at the General Post Office and the City Hall Station), when they sail, location of piers and points for which they carry mail:

SAIL TODAY (May 1)

COCHRANE (Elder, Dempster & Co., Ltd.), Accra (mails close 9:00 A. M.; sails 11:00 A. M.), Pier A, Erie Basin, Beard St., Brooklyn.
Mail must be specially addressed for Canary Islands and Senegal (other parts of West Africa are dispatched by this steamer); also parcel-post mails for Balearic Islands, Canary Islands, Ceuta, Melilla and Tangier in Morocco, and Liberia.

EASTERN GLEN (American South African Line), Cape Town (mails close 11:30 A. M.; sails 2:00 P. M.), Congress St., Brooklyn.
Mail must be specially addressed for South Africa (specially addressed correspondence only); also parcel-post mails for Union of South Africa, Bechuanaland Protectorate, Portuguese East Africa, Northern and Southern Rhodesia and Southwest Africa Protectorate.

CIBAO (United Fruit Co.), Kingston (mails close 9:30 A. M.; sails 12:00 M.), Rector St.
Jamaica; also parcel-post mails for Jamaica.

ASTREA (Royal Netherlands West India Mail), Maracaibo (mails close 12:00 M.; sails 5:00 P. M.), Montague St., Brooklyn.
Venezuela and Curacao; also parcel-post mails for Venezuela and Curacao.

LASSELL (Lamport & Holt), Santos (mails close 1:30 P. M.; sails 4:00 P. M.), 16th St., Hoboken.
South Brazil (specially addressed correspondence only).

ARAGUAYA (Royal Mail Steam Packet Co.), Southampton (mails close 10:30 P. M.; sails 1:00 A. M., Saturday), Morton St.
Bermuda; also parcel-post mails for Bermuda.

SAIL TOMORROW (May 2)

MINNEKAHDA (Atlantic Transport Line), London (no mails; sails 10:00 A. M.), West 22d St.

CARMANIA (Cunard Line), Liverpool (no mails; sails 12:00 M.), West 13th St.

TUSCANIA (Anchor Line), Glasgow (no mails; sails 12:00 M.), West 14th St.

ROTTERDAM (Holland-America Line), Rotterdam (mails close 7:00 A. M.; sails 11:00 A. M.), 5th St., Hoboken.
Great Britain, France and Netherlands. Mail must be specially addressed for dispatch by this steamer; also parcel-post mails for Netherlands.

BALTIC (White Star Line), Liverpool (mails close 8:00 A. M.; sails 12:00 M.), West 19th St.
Irish Free State and Great Britain. Mail must be specially addressed for dispatch by this steamer; also parcel-post mails for Irish Free State.

RIVER DELAWARE (American Levant Line), Alexandria (mails close 9:00 A. M.; sails 12:00 M.), West 31st St.
Gibraltar and Egypt (specially addressed correspondence only); also parcel-post mails for Gibraltar.

MAJESTIC (White Star Line), Southampton (mails close 10:00 A. M.; sails 2:00 P. M.), West 17th St.
Europe, Africa and West Asia. Mail must be specially addressed for dispatch by this steamer.

DANTE ALIGHIERI (Transatlantica Italiana), Naples (mails close 10:30 A. M.; sails 2:00 P. M.), West Houston St.
Portugal and Italy (specially addressed correspondence only); also parcel-post mails for Portugal and Italy.

LEVIATHAN (United States Lines), Southampton (mails close 1:30 P. M.; sails 6:00 P. M.), West 46th St.
Europe, Africa and West Asia; also parcel-post mails for Great Britain, Northern Ireland, France and the countries mentioned in Notes "A" and "B" below.

ROBERT E. LEE (New York & Cuba Mail Steamship Co.), Havana (mails close 8:00 A. M.; sails 11:00 A. M.), Wall St.
Cuba (specially addressed correspondence only).

ARAGUAYA (Royal Mail Steam Packet Co.), Southampton (mails close 10:30 P. M., Friday; sails 1:00 A. M.), Morton St.

BARACOA (Colombian Line), Cartagena (mails close 8:30 A. M.; sails 12:00 M.), 2 Jay St., Brooklyn.
Cape Haitien, Fort de Paix, Gonaives and St. Marc (other parts of Haiti and Colombia must be specially addressed for dispatch by this steamer); also parcel-post mails for Cape Haitien.

SAN JUAN (New York & Porto Rico Steamship Co.), San Juan (mails close 8:30 A. M.; sails 12:00 M.), Hamilton Av., Brooklyn.
Porto Rico, St. Thomas, St. Croix, Saba, St. Martins, St. Eustatius, La Romana, San Pedro de Macoris and Santo Domingo City (except registered mails); also ordinary parcel-post mails for Porto Rico, St. Thomas, St. Croix, Saba, St. Maartens, St. Eustatius, La Romana, San Pedro de Macoris and Santo Domingo City.

ULUA (United Fruit Co.), Port Limon (mails close 9:00 A. M.; sails 12:00 M.), Rector St.
Costa Rica (Cuba, Canal Zone and Panama must be specially addressed for dispatch by this steamer); also parcel-post mails for Costa Rica.

HEINRICH ARP (Santo Domingo Line), Santo Domingo City (mails close 9:30 A. M.; sails 12:00 M.), Hamilton Av., Brooklyn.
Monte Christi, Puerto Plata, Sanchez, Samara, La Romana, San Pedro de Macoris and Santo Domingo City (other parts of Dominican Republic must be specially addressed for dispatch by this steamer); also parcel-post mails for Dominican Republic (except La Romana, San Pedro de Macoris and Santo Domingo City).

FRANCIS (Booth Line), Natal (mails close 11:00 A. M.; sails 2:00 P. M.), 33d St., Brooklyn.
North Brazil and Iquitos (other parts of Brazil must be specially addressed for dispatch by this steamer); also parcel-post mails for North Brazil and Iquitos. Supplementary mail closes Sunday, May 3, at 4:00 P. M., and is shipped by rail to Norfolk, Va.

ANCON (Panama Railroad Steamship Line), Cristobal (mails close 11:30 A. M.; sails 3:00 P. M.), West 27th St.
Haiti (except prints for Cape Haitien and Port de Paix), Canal Zone, Panama, Nicaragua (except east coast), Amapala City, Choluteca, the Departments of Cauca and Narino in Colombia, Ecuador and printed matter for El Salvador, Nacaome, Tegucigalpa and Yuscaran; also parcel-post mails for Haiti (except Cape Haitien), Canal Zone, Panama, El Salvador, Nicaragua (except east coast), Amapala City, Choluteca, the Departments of Cauca and Narino in Colombia, Nacaome, Tegucigalpa, Yuscaran and Ecuador.

SANTA ROSALIA (Norton Line), Buenos Aires (mails close 8:30 A. M.; sails 11:00 A. M.), 29th St., Brooklyn.
Argentina, Uruguay and Paraguay (specially addressed correspondence only).

SAIL SUNDAY (May 3)

ZACAPA (United Fruit Company), Puerto Castilla (mails close 9:00 A. M.; sails 12:00 M.), Fletcher St.
Jamaica, Guatemala (El Salvador letter mail only) and Honduras, except Amapala City, Choluteca, Departments of Colon and Atlantida and prints, &c., for Nacaome, Tegucigalpa and Yuscaran (Cuba and Tela must be specially addressed for dispatch by this city). Registered mail for this steamer closes May 2 at 12:00 P. M.

SAIL MONDAY (May 4)

BOURDONNAIS (French Line), Bordeaux (mails close 12:00 M.; sails 3:00 P. M.), West 34th St.
Spain (France must be specially addressed for dispatch by this steamer).

SAIL TUESDAY (May 5)

RESOLUTE (United American Lines), Southampton (mails close 5:30 A. M.; sails 10:00 A. M.), West 46th St.
France, Great Britain and Germany. Mails must be specially addressed for dispatch by this steamer.

CITY OF EUREKA (American Export Line), Constanza (mails close 7:30 A. M.; sails 10:00 A. M.), Kent St., Brooklyn.
Greece, Turkey and Rumania (specially addressed correspondence only); also parcel-post mails for Greece, Turkey and Rumania.

CITY OF CAMBRIDGE (American and African Steamship Line), Cape Town (mails close 9:30 A. M.; sails 12:00 M.), 49th St., Brooklyn.
South Africa (specially addressed correspondence only); also parcel-post mails for Union of South Africa, Bechuanaland Protectorate, Portuguese East Africa, Northern and Southern Rhodesia and Southwest Africa Protectorate.

STAVANGERFJORD (Norwegian America Line), Oslo (mails close 9:30 A. M.; sails 1:00 P. M.), 30th St., Brooklyn.
Norway, Sweden and Finland (other countries must be specially addressed for dispatch by this steamer); also parcel-post mails for Norway.

CABO ORTEGAL (Garcia and Diaz), Lisbon (mails close 10:30 A. M.; sails 12:00 M.), Columbia St., Brooklyn.
Portugal (specially addressed correspondence only); also parcel-post mail for Portugal.

STUTTGART (North German Lloyd), Bremen (mails close 12:00 M.; sails 3:00 P. M.), 6th St., Hoboken.
Great Britain, France and Germany. Mail must be specially addressed for dispatch by this steamer.

FORT VICTORIA (Furness Bermuda Line), Hamilton (mails close 8:00 A. M.; sails 11:00 A. M.), West 55th St.
Bermuda; also parcel-post mails for Bermuda.

SAIL WEDNESDAY (May 6)

ARABIC (American, Cunard and White Star Line Joint Service), Hamburg (no mails; sails 3:00 P. M.), West 17th St.

BERENGARIA (Cunard Line), Southampton (mails close 5:30 A. M.; sails 9:30 A. M.), West 13th St.
Europe, Africa and West Asia (Great Britain, Germany, Danzig, Irish Free State, Northern Ireland, Bergen, Madeira, South Africa, Cape Verde Islands, Sierra Leone, and Liberia must be specially marked for dispatch by this steamer).

SAVOIE (French Line), Havre (mails close 7:00 A. M.), West 15th St.
France. Mail must be specially addressed for dispatch by this steamer.

PRESIDENT HARDING (United States Lines), Bremen (mails close 8:00 A. M.; sails 12:00 M.), 2d St., Hoboken.
Europe, Africa, and West Asia (Egypt, Palestine and Syria must be specially addressed for dispatch by this steamer); also parcel-post mails for Great Britain, Northern Ireland, France, Germany, Austria, Czechoslovakia, Hungary, Switzerland and the countries mentioned in Notes A and B.

ANTONIO LOPEZ (Spanish Royal Mail Line), Cadiz (mails close 10:30 A. M.; sails 12:00 M.), Cuyler's Alley.
Spain (specially addressed correspondence only); also parcel-post mails for Spain, Balearic Islands, Canary Islands, Ceuta, Melilla and Tangier in Morocco.

ROSALIND (Red Cross Line), St. John's (mails close 7:00 A. M.; sails 11:00 A. M.), Java St., Brooklyn.
Newfoundland; also parcel-post mails for Newfoundland.

MARACAIBO (Red D Line), La Guayra (mails close 8:30 A. M.; sails 12:00 M.), 11 Furman St., Brooklyn.
Curacao, Venezuela and specially addressed correspondence for Porto Rico; also parcel-post mails for Venezuela and Curacao.

CARRILLO (United Fruit Company), Santa Marta (mails close 9:00 A. M.; sails 11:00 A. M.), Rector St.
Costa Rica, Jamaica and Colombia except Cauca and Narino Departments (Canal Zone, Panama and other parts of Colombia must be specially addressed for dispatch by this steamer); also parcel-post mails for Jamaica, Costa Rica and Colombia (except Cauca and Narino Departments).

CASTILLIAN PRINCE (Prince Line), Buenos Aires (mails close 10:30 A. M.; sails 1:00 P. M.), 45th St., Brooklyn.
Argentina, Uruguay and Paraguay (specially addressed correspondence only).

POLYCARP (Booth Line), Para (mails close 11:00 A. M.; sails 2:00 P. M.), 33d St., Brooklyn.
Parnaiba, Maranham and Manaos; also parcel-post mails for Manaos.

PARIA (Colombian Line), Paramaribo (mails close 12:00 M.; sails 3:00 P. M.), Rector St.
St. Thomas, St. Croix, Saba, St. Martins, St. Eustatius, Trinidad, Ciudad Bolivar and Guiana; also parcel-post mails for Trinidad, British and Dutch Guiana.

HORACE LUCKENBACH (Luckenbach Line), Cristobal (mails close 5:00 P. M.; sails 8:00 P. M.), 35th St., Brooklyn.
Canal Zone, Panama, Nicaragua (except east coast), Amapala City, Choluteca City, Cauca and Narino Departments of Colombia, Ecuador and printed matter for El Salvador, Nacaome, Tegucigalpa and Yuscaran (other parts of Colombia must be specially addressed for dispatch by this steamer); also parcel-post mails for Canal Zone, Panama, El Salvador, Nicaragua (except east coast), Amapala City, Choluteca, Cauca and Narino Departments of Colombia, Nacaome, Tegucigalpa, Yuscaran and Ecuador.

NOTE A—Parcel-post mails via England: To Aden (including Kamaran and Perim), Afghanistan (Kabul), Albania (certain places), Ascension, Belgian Congo (Katanga and Eastern Provinces and the territories of Ruanda and Ituri), British Central Africa (Nyassaland Protectorate), British India, British Somaliland, Cameroons (British and French Zone), Cape Verde Islands, Ceylon, Cyprus, Falkland Islands, French India (especially addressed), Gambia, Gold Coast Colony, Ireland (North), Kenya and Uganda, Macao (China), Madeira, Malta, Mauritius (including Rodrigues), Mesopotamia (Iraq) including Kuwait, Morocco (British), Larache and Teuban only, Nigeria, Nyasaland Protectorate, Palestine, Pemba, Persia, Portuguese India, Portuguese Timor, Portuguese West Africa, Tibet, Togoland (British), Trans-Jordania (territory east of Jordan River), Turkey in Europe and Turkey in Asia (certain places) and Zanzibar.

NOTE B—Parcel-post mails via France: To Abyssinia (Ethiopia), Algeria, Cameroons, Corsica, Dahomey, French Equatorial Africa, French Guiana, French establishments in India, French Indochina (especially addressed), Annam, Cambodia, Cochin China, Laos and Tonkin, French Post Offices in China, French Somaliland, French Sudan, Gabou, Grand Libau (Lebanon), Ivory Coast, Madagascar and dependencies (Madagascar, Ste. Marie de Madagascar, Nossibe, Comoro Islands, Mayotte, Great Comoro, Anjouan and Moheli), Mauretania, Morocco, Morocco (French), New Caledonia and dependencies, Niger Territory, Reunion, Sarre Territories, Senegal (Upper Senegal and Upper Volta), Togoland (French), Syria (Beirut), Damascus, Aleppo and the Western and Eastern Zone, Tunis.

Other Outgoing Steamships

Steamer.	Destination.	Date.	Steamer.	Destination.	Date.
BROOMPARK	Tampico	May 1	TERRIER	Buenos Aires	May 2
CABO HATTERAS	Genoa	May 1	TIGER	Los Angeles	May 2
JOSE	Nuevitas	May 1	VEELAVIA	London	May 2
VIRGINIAN	Jamaica	May 1	KORSFJORD	Gibara	May 2
CANANOVA	Antilla	May 1	WEST ARROW	Antwerp	May 5
GLENDOYLE	Nuevitas	May 1	HYACINTHUS	Montevideo	May 5
BEATRICE	Jobos	May 2	KUMERIC	Aden	May 5
JACATRA	Batavia	May 2	SANTA PAULA	Los Angeles	May 5
ALMAGRO	Callao	May 2	DELILIAN	Manchester	May 5
ANACORTES	Dublin	May 2	FAVORITA	Kingston	May 6
CENTAURUS	Los Angeles	May 2	SANTA ISABEL	Havana	May 6
COAXET	Rotterdam	May 2	AMER. MERCHANT	London	May 7
GALILEO	Hull	May 2	CARLIER	Antwerp	May 7
GLENDOYLE	Nuevitas	May 2	MIRAFLORES	Gibara	May 7
HELEN	San Juan	May 2	SLAVIC PRINCE	Yokohama	May 7
KENTUCKIAN	Tacoma	May 2	STEEL TRAVELER	Batavia	May 7
LONDON EXCHANGE	London	May 2	WEST ARROW	Antwerp	May 7
OLANCHO	Cienfuegos	May 2			

Foreign Ports—Arrivals and Departures

ARRIVED.

Steamer.	At.	Date.
RELIANCE	Southampton	Apr. 30
BELGENLAND	Cherbourg	Apr. 30
TIVIVES	Cristobal	Apr. 29
CHILE MARU	Nagasaki	Apr. 24
TAKAOKA MARU	Yokohama	Apr. 24
MOORISH PRINCE	Yokohama	Apr. 29
AJAX	Chingtao	Apr. 29

SAILED.

Steamer.	From.	Date.
REINA M. CRISTINA	Cadiz	Apr. 28
OLYMPIC	Southampton	Apr. 30
VOLENDAM	Southampton	Apr. 30
FRANCE	Plymouth	Apr. 29

SAILED.

Steamer.	From.	Date.
ESTONIA	Copenhagen	Apr. 29
HELLIG OLAV	Oslo	Apr. 25
L. LUCKENBACH	Cristobal	Apr. 29
PANAMAN	Cristobal	Apr. 29
CAN. CHALLENGER	Cristobal	Apr. 29
WEST HUMHAW	Seccondee	Apr. 24
TAIHO MARU	Kobe	Apr. 26
MERTON HALL	Liverpool	Apr. 29
DUNDRUM CASTLE	Port Natal	Apr. 20
GUSTAVSHOLM	Shields	Apr. 29
WEST LASHAWAY	Buenos Aires	Apr. 28
TYDEUS	Colombo	Apr. 30
FREDERICK VIII	Copenhagen	Apr. 30
GEO. WASHINGTON	Southampton	Apr. 30

PASSED.

S. S. WINONA, New York for Naples, passed Gibraltar April 29.

Transcontinental Air Mail

The transcontinental air mail service is operated, in both directions daily, leaving Hadley Field (New Brunswick, N. J.), at 9:30 A. M., Eastern Standard Time, and San Francisco at 6:30 A. M., Pacific Time. The planes carry mail for intermediate points as well, including Cleveland, Chicago, Omaha, Salt Lake City, &c. Mail for points not on the air route is forwarded by mail trains from the nearest air mail stations.

The New York City closing time for this mail is 7 A. M., Eastern Standard Time, from the General Post Office, and 11 P. M. the previous night, or a little later, at the air mail letter boxes painted red, white and blue, which are located in various parts of the city. The closing time at the box in Times Square is 11:25 P. M.

Wednesday's transcontinental air mail reached Cleveland yesterday afternoon at 1:15 o'clock, Central Standard Time, and was forwarded to New York on the train leaving Cleveland at 6:15 P. M.

Special to The New York Times.

SAN FRANCISCO, April 30.—Wednesday's New York to San Francisco transcontinental air mail arrived here on time at 5:00 P. M. Thursday. Thursday's New York to San Francisco transcontinental air mail was reported on time out of Reno, Nev., and Salt Lake City, Utah.

Transpacific Mails

The connecting mails close at the General Post Office and City Hall Post Office Station, New York, at 6:00 P. M., daily, as follows:

Fiji Islands (except parcel post) and specially addressed correspondence for Australia and New Zealand, via Victoria	NIAGARA	May 1
Hawaii (letter mail for Honolulu), via San Francisco	WILHELMINA	May 1
Mails for dispatch at Honolulu), via San Francisco		
Netherlands East Indies (specially addressed correspondence only); also parcel-post mails for Netherlands East Indies. Mails close at 7:30 P. M., from New York	JACATRA	May 2
Hawaii, via San Pedro, Cal	CALAWAII	May 4
Hawaii (specially addressed correspondence for Japan, Korea and China; also parcel-post mails for Brunei, Labuan, Malay States, North Borneo, Sarawak and Straits Settlements, via San Francisco	PRESIDENT POLK	May 4
Japan, Korea, China, Siam, Siberia, French Indochina, Netherlands East Indies, Straits Settlements, Brunei, Malay States, North Borneo, Labuan, Sarawak and Philippine Islands; also parcel-post mails for Japan, Korea, China, Siam, French Indochina, Brunei, Labuan, Malay States, North Borneo, Sarawak and Straits Settlements, via Seattle	PRES. JACKSON	May 10
Tahiti, Society Islands, Marquesas, Cook Islands, New Zealand Australia; also parcel-post mails for Society Islands, Cook Islands, New Zealand and Australia, via San Francisco	MAKURA	May 15

EASTERN STEAMSHIP LINES, INC.

The Passenger Service on the

BOSTON—NEW YORK LINE

Via Cape Cod Canal

Will open for the Season of 1925 with sailing from *Boston, Friday, May 1, at 5 P. M.*; from *New York, Saturday, May 2, at 5 P. M.* Sailings daily from each port thereafter at 5 P. M. Daylight Saving Time.

This picturesque and scenic all-water route is the most popular among Eastern waters.

The splendid new ships *"BOSTON"* and *"NEW YORK"* are luxurious in their appointments and combine the latest ideas in comfort, convenience and safety.

All staterooms have running water. Staterooms de luxe with private bath. Orchestral music every evening. Dancing evenings except Sunday.

*Send for schedule folder and illustrated booklet "The Log," describ

THE WEATHER.

WASHINGTON, April 30.—Pressure remains low east of the Mississippi River and from Alberta and British Columbia southward to Mexico, with centres of minimum pressure over the Middle Atlantic States, Northern Alberta and Southern Arizona. The barometer is still high over the North Pacific States, the Canadian Maritime Provinces and Ontario, and from Manitoba southward to the Texas coast. This pressure distribution has been attended by rain within the last twenty-four hours in the southern lake region, the Ohio Valley, Northern Tennessee, the West Gulf States, the northern portion of Arizona and New Mexico, the North Pacific States and in the Atlantic States from North Carolina northward. The temperature has fallen in the lower lake region and the extreme south, and it is considerably below normal almost generally east of the Rocky Mountains. There was a reaction to somewhat higher temperature during Thursday, however, in the Rocky Mountain region, the Canadian Northwest and North Dakota.

The eastern disturbance will continue to cause local rains Friday in the Upper Ohio Valley, the lower lake region and the Middle Atlantic and North Atlantic states. Otherwise mostly fair weather will prevail Friday and Saturday east of the Mississippi. The temperature will remain below normal through Friday and Saturday, but it will rise slowly during Saturday.

COUNTRY-WIDE WEATHER CONDITIONS.

In the following record of observations at United States Weather Bureau stations yesterday the temperatures given are the highest during the twelve hours from 8 A. M. to 8 P. M. and the lowest during the preceding twelve hours from 8 P. M. to 8 A. M.; the barometer reading and condition of weather are those recorded at 8 P. M., and the rainfall is for the twenty-four hours ended at 8 P. M.

Station.	High.	Low.	Temperature.	Barom-eter. fall.	Rain-fall.	Weather.
Abilene	88	44	30.08	.16		Clear
Albany	44	44	29.66	.50		Rain
Atlanta	60	44	29.84			Cloudy
Atlantic City	48	44	29.60	.46		Pt. Cl'dy
Baltimore	50	42	29.62	.46		Pt. Cl'dy
Bismarck	54	24	30.28			Clear
Boston	44	40	29.62	.05		Rain
Buffalo	48	46	29.66	.04		Rain
Charleston	72	54	29.78			Cloudy
Chicago	48	46	29.86	.02		Cloudy
Cincinnati	52	38	29.80	.18		Cloudy
Cleveland	44	36	29.72	.26		Cloudy
Denver	62	32	29.98	.36		Clear
Detroit	52	38	29.82	.44		Rain
Galveston	84	50	30.06	.88		Cloudy
Helena	74	36	29.60			Clear
Indianapolis	52	38	29.82	.02		Cloudy
Jacksonville	68	58	29.86	..		Cloudy
Kansas City	56	38	30.04	..		Clear
Los Angeles	68	54	29.96			Clear
Miami	82	66	29.88	..		Clear
Milwaukee	52	40	29.92	.03		Clear
Minneapolis-St. Paul	56	34	30.06	.54		Clear
New Orleans	64	56	29.96	.02		Cloudy
New York	46	42	29.62	.40		Rain
Oklahoma	62	42	30.06			Clear
Philadelphia	48	42	29.67	.52		Rain
Pittsburgh	42	38	29.68	.52		Rain
Portland, Me.	50	40	29.70	.02		Rain
Portland, Ore.	64	56	30.10	.12		Cloudy
Salt Lake City	70	50	29.66			Pt. Cl'dy
San Antonio	88	48	30.16	.06		Cloudy
San Diego	62	56	29.94	..		Clear
San Francisco	58	50	30.06			Clear
Seattle	56	46	30.10	.02		Cloudy
St. Louis	52	42	29.90	..		Rain
Washington	50	42	29.66	.41		Cloudy
Helena	74	36	29.80	..		Rain

Eastern New York and Southern New England—Showers and continued cool Friday; Saturday probably fair with slowly rising temperature.

Northern New England—Rain Friday; probably clearing Saturday; continued cool.

Eastern Pennsylvania, New Jersey, Delaware and Maryland—Showers and continued cool Friday; Saturday generally fair with slowly rising temperature.

District of Columbia—Mostly cloudy and continued cool, probably light showers Friday; Saturday fair with slowly rising temperature.

Western Pennsylvania and Western New York—Showers and continued cool Friday; Saturday generally fair with slowly rising temperature.

NEW YORK CITY WEATHER RECORDS.

Official Temperature.

3 AM.	43	12 M.	46	6 PM.	44
6 AM.	42	1 PM.	46	7 PM.	45
7 AM.	43	2 PM.	46	8 PM.	46
8 AM.	44	3 PM.	45	9 PM.	45
10 AM.	44	4 PM.	44	10 PM.	45
11 AM.	44	5 PM.	44		

Average temperature yesterday, 44.
Average same date last year, 48.
Average same date for 46 years, 55.
High yesterday, 46, at 2 P. M.; low, 42, at 3 A. M.

Barometer—8 A. M., 29.74; 8 P. M., 29.62.
Humidity—8 A. M., 97; 8 P. M., 88.
Wind—8 A. M., east, velocity 18 miles; 8 P. M., northeast, velocity 7 miles.
Weather—8 A. M., rain; 8 P. M., rain.

Weather in Cotton and Grain States.

Special to The New York Times.

WASHINGTON, April 30.—Forecast:

North Carolina, South Carolina, Georgia—Cloudy Friday. Saturday fair and slightly warmer.

Florida and Extreme Northwestern Florida—Cloudy Friday. Saturday fair; little change in temperature.

Alabama and Mississippi—Fair Friday and Saturday; slightly warmer Saturday.

Tennessee and Kentucky—Partly cloudy and continued cool Friday. Saturday fair, with slowly rising temperature.

Ohio—Cloudy, probably light local rains Friday. Saturday fair, with slowly rising temperature.

Illinois—Fair Friday and Saturday; not quite so cool in south and west.

Indiana—Fair Friday and Saturday, but with considerable cloudiness Friday; not quite so cool in south.

Lower Michigan—Partly cloudy to cloudy Friday. Saturday probably fair; not quite so cool in south.

Upper Michigan—Fair Friday and probably Saturday; not much change in temperature.

Wisconsin—Fair Friday and Saturday; slightly warmer Saturday.

Missouri—Fair Friday and Saturday; not so cool.

Iowa—Fair Friday and probably Saturday; not so cool.

Minnesota—Fair Friday and probably Saturday; slightly warmer Friday in northeast and in west and south Saturday.

North and South Dakota—Fair and warmer Friday. Saturday more or less unsettled.

Nebraska—Fair Friday and probably Saturday; somewhat warmer Friday and in east Saturday.

Kansas—Fair Friday. Saturday partly cloudy, possibly unsettled, slightly warmer.

Montana—Fair Friday except possibly showers west of Divide; cooler in west and central portions. Saturday fair, cooler in east.

Wyoming—Fair Friday and Saturday except possibly showers in extreme northwest; cooler Friday in extreme northwest and slightly warmer in southeast. Cooler Saturday.

Eastern Texas—Friday and Saturday partly cloudy, warmer.

Western Texas—Friday fair, warmer. Saturday partly cloudy.

Fire Record.

A. M. Loss.
12:25—134 Lincoln Av., Bronx; Joseph Fusaro; Trifling
1:30—Belden Point, City Island; lighter; Joseph Durlery.....Not given
2:15—220 E. 90 St.; Oscar Diti.....Trifling
3:00—783 6 Av.; Samuel Cohen.....Not given
4:45—Westchester and Cauldwell Avs., Bronx; Lebanon Hospital..Not given
8:10—59 Allen St.; William Abraham, Not given
8:45—17 W. 122 St.; Louis Anderson, Not given
9:15—160 W. 44 St.; not given...No damage
10:00—153 W. 21 St.; Diana Cleaning Co., Not given
10:20—657 Eagle Av., the Bronx; Genet Arnhim .....Not given
10:40—129 E. 177 St., the Bronx; Joseph Fenaccario .....Not given
10:50—63 St. and Central Park W.; Ethical Culture School.....Not given
1:20—185 Wadsworth Av., the Bronx; H. Alpi .....Not given
2:30—349 E. 142 St., the Bronx; J. Keagney, Not given
4:10—551 W. 38 St.; auto; not given, No damage
4:25—699 Hudson St.; Wing & Co..Not given
5:25—752 Washington St.; not given, No damage
6:30—120 W. 93 St.; not given.....Not given
8:50—Fordham Docks and Harlem River; boat; E. H. Thompson.....Slight
6:50—170 Park Row; Service Photo Company .....Not given
7:45—126 W. 26 St.; not given.....Not given
8:40—74 W. 38 St.; Metropolitan Shoe Polishing Co. .....Slight
10:05—319 E. 45 St.; not given.....Slight
10:05—454 W. 36 St.; not given.....Slight
10:15—16 La Salle St.; Mrs. Weber. Not given

REPORT AGAINST ATTACHE.

Investigators Suggest Action by Bolivia in Jofre Case.

WASHINGTON, April 30.—A statement from the District of Columbia Commissioners in the case of Jorge B. Jofre, attaché of the Bolivian Legation, who recently became involved with a policeman investigating the passing of a bottle among friends in a restaurant here, has been forwarded by Secretary Kellogg to Minister Freyre.

The suggestion was made that such disciplinary action as the Bolivian Government deemed appropriate be taken.

The policeman was declared in the statement given the State Department to have been injured and mistreated and to have been taken to a hospital for treatment.

No charge against the attaché was made by the police when he claimed diplomatic immunity.

SHIPPING AND MAILS

Hours are given in Daylight Saving Time unless otherwise noted.

THE TIDES.

	Sandy Hook. A.M.	Sandy Hook. P.M.	Governors Island. A.M.	Governors Island. P.M.	Hell Gate. A.M.	Hell Gate. P.M.
High water	2:20	3:04	2:41	3:43	4:37	5:13
Low water	9:02	9:13	9:40	10:06	10:45	11:19

THE SUN.

	Rises. A.M.	Sets. P.M.
	5:56	7:51

Steamships Arrived Yesterday

Steamer.	From.	Date.
PRES. HARDING	Bremen	Apr. 21
VELLAVIA	London	Apr. 11
FORT ST. GEORGE	Hamilton	Apr. 28
STAL	Tampico	Apr. 17
TENO	Valparaiso	Apr. 11
MARACAIBO	Maracaibo	Apr. 18
GULFOIL	Port Arthur	
W. F. BURDELL		
ARABIC	Hamburg	Apr. 18
HEKTOR	Marseilles	Apr. 6
M. C. HOLM	Manzanillo	Apr. 21
KENDALL CASTLE	Yokohama	Jan. 24
ALL AMERICA	Galveston	
L. LUCKENBACH	Seattle	
CARRILLO	Santa Marta	Apr. 21
PARIA	St. Thomas	
IROQUOIS	Turks Island	Apr. 26
GALILEO	Hull	Apr. 4
JEFFERSON	Norfolk	
APACHE	Jacksonville	
BYLAVL	Norfolk	

Incoming Steamships

Steamer and Line.	Sailed From.	Due.	Will Dock.
NORDEN, Ward	Progreso, Apr. 18	†Today, P.M.	10 Purdue St
*BERENGARIA, Cunard	Southampton, Apr. 25	†Today, P.M.	W. 57th St.
*SAVOIE, French	Havre, Apr. 21	†Today, A.M.	early W. 15th St.
*ZEELAND, Red Star	Antwerp, Apr. 22	†Today	W. 20th St.
*RESOLUTE, United Amer.	Hamburg, Apr. 21	†Tomorrow	W. 46th St.
*CRISTOBAL, Panama	Cristobal, Apr. 24	†Tomorrow, A.M.	W. 24th St.
*VEENDAM, Hol.-Amer.	Rotterdam, Apr. 22	†Tomorrow, A.M.	5th St., Hbkn.
*DUILIO, Hol.-Amer.	Genoa, Apr. 21	†Tomorrow, A.M.	W. 57th St.
*PRES. WILSON, Cosulich	Trieste, Apr. 18	Sunday	41st St., Bkln.
*PRES. ARTHUR, Am.-Palestine	Haifa, Apr. 17	Sunday	W. Houston.
*CHATEAU THIERRY, U.S.A.T.	San Francisco, Apr. 14	Sunday	51st St., Bkln.
*AMAZONE, Royal Dutch	Curacao, Apr. 21	Monday	Montague St.
*VAN DYCK, Lamport & Holt	Buenos Aires, Apr. 12	Monday	16th St., Hkn.
*SAMARIA, Cunard	Liverpool, Apr. 25	Monday	W. 13th St.
*ASSYRIA, Anchor	Glasgow, Apr. 25	Monday	W. 14th St.
*MINNETONKA, Atl. Trans.	London, Apr. 25	Monday	W. 17th St.
*FORT VICTORIA, Furness	Hamilton, May 2	Monday	W. 55th St.
*ROSALIND, Red Cross	St. John's, Apr. 30	Monday	Java St., Bn.
*CARACAS, Red D	La Guayra	Monday	11 Sherman St.
*DEUTSCHLAND, Ham.-Amer.	Hamburg, Apr. 24	Monday	W. 46th St.
*DROTTNINGHOLM, Swed.-Am.	Gothenberg, Apr. 24	Monday	W. 57th St.
*MARTINIQUE, Colombian	Cartagena, Apr. 22	Monday	Rector St.
*SANTA ANA, Grace	Valparaiso, Apr. 15	Monday	33d St., Bkln.
*REPUBLIC, U. S.	Bremen, Apr. 24	Tuesday	2d St., Hbkn.
*BRAGA, Fabre	Constantinople, Apr. 14	Tuesday	31st St., Bkln.
*MUNARGO, Munson	Antilla, May 2	Tuesday	Old Slip.
*CANOPIC, White Star	Liverpool, Apr. 25	Tuesday	W. 19th St.
*AMER. BANKER, Winchester	London, Apr. 25	Tuesday	3d St., Hbkn.
*SIBONEY, Ward	Havana, May 2	Tuesday	Wall St.
*FRANCE, French	Havre, Apr. 29	Tuesday	W. 15th St.
*PONCE, M. Y. & P. R.	San Juan, Apr. 29	Tuesday	Hamilton Av.
*HELLIG OLAV, Swed.-Amer.	Oslo, Apr. 23	Tuesday	17th St., Hkn.
*PRES. GARFIELD, Dollar	Genoa, Apr. 21	Thursday	Atlantic Av.
*MATURA, Trinidad	Trinidad, Apr. 30	Thursday	Amity St., Bn.
*SANTA MARTA, United Fruit	Santa Marta, Apr. 30	Thursday	Fletcher St.
*FORT ST. GEORGE, Furness-B	Hamilton, May 5	Thursday	W. 55th St.

*Carries mail, †Reported by wireless.

Outgoing Passenger and Mail Steamships

The following table shows the destination of steamers, the lines operating them, when their mails close (at the General Post Office and the City Hall Station), when they sail, location of piers and points for which they carry mail:

SAIL TODAY (May 1)

COCHRANE (Elder, Dempster & Co., Ltd.), Accra (mails close 9:00 A. M.; sails 11:00 A. M.), Pier A, Erie Basin, Beard St., Brooklyn.
Canary Islands and Senegal (other parts of West Africa must be specially addressed for dispatch by this steamer); also parcel-post mails for Balearic Islands, Canary Islands, Ceuta, Melilla and Tangier in Morocco, and Liberia.
EASTERN GLEN (American South African Line), Cape Town (mails close 11:30 A. M.; sails 2:00 P. M.), Congress St., Brooklyn.
South Africa (specially addressed correspondence only); also parcel-post mails for Union of South Africa, Bechuanaland Protectorate, Portuguese East Africa, Northern and Southern Rhodesia and Southwest Africa Protectorate.
CIBAO (United Fruit Co.), Kingston (mails close 9:30 A. M.; sails 12:00 M.), Rector St.
Jamaica; also parcel-post mails for Jamaica.
ASTREA (Royal Netherlands West India Mail), Maracaibo (mails close 12:00 M.; sails 5:00 P. M.), Montague St., Brooklyn.
Venezuela and Curacao; also parcel-post mails for Venezuela and Curacao.
LASSELL (Lamport & Holt), Santos (mails close 1:30 P. M.; sails 4:00 P. M.), 16th St., Hoboken.
South Brazil (specially addressed correspondence only).
ARAGUAYA (Royal Mail Steam Packet Co.), Southampton (mails close 10:30 P. M.; sails 1:00 A. M., Saturday), Morton St.
Bermuda; also parcel-post mails for Bermuda.

SAIL TOMORROW (May 2)

MINNEKAHDA (Atlantic Transport Line), London (no mails; sails 10:00 A. M.), West 22d St.
CARMANIA (Cunard Line), Liverpool (no mails; sails 12:00 M.), West 13th St.
TUSCANIA (Anchor Line), Glasgow (no mails; sails 12:00 M.), West 14th St.
ROTTERDAM (Holland-America Line), Rotterdam (mails close 7:00 A. M.; sails 11:00 A. M.), 5th St., Hoboken.
Great Britain, France and Netherlands. Mail must be specially addressed for dispatch by this steamer; also parcel-post mails for Netherlands.
BALTIC (White Star Line), Liverpool (mails close 8:00 A. M.; sails 12:00 M.), West 19th St.
Irish Free State and Great Britain. Mail must be specially addressed for dispatch by this steamer; also parcel-post mails for Irish Free State.
RIVER DELAWARE (American Levant Line), Alexandria (mails close 9:00 A. M.; sails 12:00 M.), West 31st St.
Gibraltar and Egypt (specially addressed correspondence only); also parcel-post mails for Gibraltar.
MAJESTIC (White Star Line), Southampton (mails close 10:00 A. M.; sails 2:00 P. M.), West 17th St.
Europe, Africa and West Asia. Mail must be specially addressed for dispatch by this steamer.
DANTE ALIGHIERI (Transatlantica Italiana), Naples (mails close 10:30 A. M.; sails 2:00 P. M.), West Houston St.
Portugal and Italy (specially addressed correspondence only); also parcel-post mails for Portugal and Italy.
LEVIATHAN (United States Lines), Southampton (mails close 1:30 P. M.; sails 6:00 P. M.), West 46th St.
Europe, Africa and West Asia; also parcel-post mails for Great Britain, Northern Irelaiid, France and the countries mentioned in Notes "A" and "B" below.
ROBERT E. LEE (New York & Cuba Mail Steamship Co.), Havana (mails close 8:00 A. M.; sails 11:00 A. M.), Wall St.
Cuba (specially addressed correspondence only).
ARAGUAYA (Royal Mail Steam Packet Co.), Southampton (mails close 10:30 P. M., Monday; sails 1:00 A. M.), Morton St.
BARACOA (Colombian Line), Cartagena (mails close 8:30 A. M.; sails 12:00 M.), 2 Jay St., Brooklyn.
Cape Haitien, Port de Paix, Gonaives and St. Marc (other parts of Haiti and Colombia must be specially addressed for dispatch by this steamer); also parcel-post mails for Cape Haitien.
SAN JUAN (New York & Porto Rico Steamship Co.), San Juan (mails close 8:30 A. M.; sails 12:00 M.), Hamilton Av., Brooklyn.
Porto Rico, St. Thomas, St. Croix, Saba, St. Martins, St. Eustatius, La Romana, San Pedro de Macoris and Santo Domingo City (except registered mails); also ordinary parcel-post mails for Porto Rico, St. Thomas, St. Croix, Saba, St. Martins, St. Eustatius, La Romana, San Pedro de Macoris and Santo Domingo City.
ULUA (United Fruit Co.), Port Limon (mails close 9:00 A. M.; sails 12:00 M.), Rector St.
Costa Rica (Cuba, Canal Zone and Panama must be specially addressed for dispatch by this steamer); also parcel-post mails for Costa Rica.
HEINRICH ARP (Santo Domingo Line), Santo Domingo City (mails close 9:30 A. M.; sails 12:00 M.), Hamilton Av., Brooklyn.
Monte Christi, Puerto Plata, Sanchez, Samara, La Romana, San Pedro de Macoris and Santo Domingo City (other parts of Dominican Republic must be specially addressed for dispatch by this steamer); also parcel-post mails for Dominican Republic (except La Romana, San Pedro de Macoris and Santo Domingo City).
FRANCIS (Booth Line), Natal (mails close 11:00 A. M.; sails 2:00 P. M.), 33d St., Brooklyn.
North Brazil and Iquitos (other parts of Brazil must be specially addressed for dispatch by this steamer); also parcel-post mails for North Brazil and Iquitos. Supplementary mail closes Sunday, May 3, at 4:00 P. M., and is shipped by rail to Norfolk, Va.
ANCON (Panama Railroad Steamship Line), Cristobal (mails close 11:30 A. M.; sails 3:00 P. M.), West 27th St.
Haiti (except prints for Cape Haitien and Port de Paix), Canal Zone, Panama, Nicaragua (except east coast), Amapala City, Choluteca, the Departments of Cauca and Narino in Colombia, Ecuador and printed matter for El Salvador, Nacaome, Tegucigalpa and Tuscaran; also parcel-post mails for Haiti (except Cape Haitien), Canal Zone, Panama, El Salvador, Nicaragua (except east coast), Amapala City, Choluteca, the Departments of Cauca and Narino in Colombia, Nacaome, Tegucigalpa, Tuscaran and Ecuador.
SANTA ROSALIA (Norton Line), Buenos Aires (mails close 8:30 A. M.; sails 11:00 A. M.), 29th St., Brooklyn.
Argentina, Uruguay and Paraguay (specially addressed correspondence only).

SAIL SUNDAY (May 3)

ZACAPA (United Fruit Company), Puerto Castilla (mails close 9:00 A. M.; sails 12:00 M.), Fletcher St.
Jamaica, Guatemala (El Salvador letter mail only) and Honduras, except Amapala City, Choluteca, Departments of Colon and Atlantida and prints, &c., for Nacaome, Tegucigalpa and Tuscaran (Cuba and Tela must be specially addressed for dispatch by this city). Registered mail for this steamer closes May 2 at 12:00 P. M.

SAIL MONDAY (May 4)

BOURDONNAIS (French Line), Bordeaux (mails close 12:00 M.; sails 3:00 P. M.), West 34th St.
Spain (France must be specially addressed for dispatch by this steamer).

SAIL TUESDAY (May 5)

RESOLUTE (United American Lines), Southampton (mails close 5:30 A. M.; sails 10:00 A. M.), West 46th St.
France, Great Britain and Germany. Mails must be specially addressed for dispatch by this steamer.
CITY OF EUREKA (American Export Line), Constanza (mails close 7:30 A. M.; sails 10:00 A. M.), Kent St., Brooklyn.
Greece, Turkey and Rumania (specially addressed correspondence only); also parcel-post mails for Greece, Turkey and Rumania.
CITY OF CAMBRIDGE (American and African Steamship Line), Cape Town (mails close 9:30 A. M.; sails 12:00 M.), 49th St., Brooklyn.
South Africa (specially addressed correspondence only); also parcel-post mails for Union of South Africa, Bechuanaland Protectorate, Portuguese East Africa, Northern and Southern Rhodesia and Southwest Africa Protectorate.
STAVANGERFJORD (Norwegian America Line), Oslo (mails close 9:30 A. M.; sails 1:00 P. M.), 30th St., Brooklyn.
Norway, Sweden and Finland (other countries must be specially addressed for dispatch by this steamer); also parcel-post mails for Norway.
CABO ORTEGAL (Garcia and Diaz), Lisbon (mails close 10:30 A. M.; sails 12:00 M.), Columbia St., Brooklyn.
Portugal (specially addressed correspondence only); also parcel-post mail for Portugal.
STUTTGART (North German Lloyd), Bremen (mails close 12:00 M.; sails 3:00 P. M.), 6th St., Hoboken.
Great Britain, France and Germany. Mail must be specially addressed for dispatch by this steamer.
FORT VICTORIA (Furness Bermuda Line), Hamilton (mails close 8:00 A. M.; sails 11:00 A. M.), West 55th St.
Bermuda; also parcel-post mails for Bermuda.

SAIL WEDNESDAY (May 6)

ARABIC (American, Cunard and White Star Line Joint Service), Hamburg (no mails; sails 3:00 P. M.), West 17th St.
BERENGARIA (Cunard Line), Southampton (mails close 5:30 A. M.; sails 9:30 A. M.), West 13th St.
Europe, Africa and West Asia (Great Britain, Germany, Danzig, Irish Free State, Northern Ireland, Bergen, Madeira, South Africa, Cape Verde Islands, Sierra Leone, and Liberia must be specially marked for dispatch by this steamer).
SAVOIE (French Line), Havre (mails close 7:00 A. M.; sails 11:00 A. M.), West 15th St.
France. Mail must be specially addressed for dispatch by this steamer.
PRESIDENT HARDING (United States Lines), Bremen (mails close 8:00 A. M.; sails 12:00 M.), 2d St., Hoboken.
Europe, Africa and West Asia (Egypt, Palestine and Syria must be specially addressed for dispatch by this steamer); also parcel-post mails for Great Britain, Northern Ireland, France, Germany, Austria, Czechoslovakia, Hungary, Switzerland and the countries mentioned in Notes A and B.
ANTONIO LOPEZ (Spanish Royal Mail Line), Cadiz (mails close 10:30 A. M.; sails 12:00 M.), Cuyler's Alley.
Spain (specially addressed correspondence only); also parcel-post mails for Spain, Balearic Islands, Canary Islands, Ceuta, Melilla and Tangier in Morocco.
ROSALIND (Red Cross Line), St. John's (mails close 7:00 A. M.; sails 11:00 A. M.), Java St., Brooklyn.
Newfoundland; also parcel-post mails for Newfoundland.
MARACAIBO (Red D Line), La Guayra (mails close 8:30 A. M.; sails 12:00 M.), 11 Furman St., Brooklyn.
Curacao, Venezuela and specially addressed correspondence for Porto Rico; also parcel-post mails for Venezuela and Curacao.
CARRILLO (United Fruit Company), Santa Marta (mails close 9:00 A. M.; sails 11:00 A. M.), Rector St.
Costa Rica, Jamaica and Colombia except Cauca and Narino Departments (Canal Zone, Panama and other parts of Colombia must be specially addressed for dispatch by this steamer); also parcel-post mails for Jamaica, Costa Rica and Colombia (except Cauca and Narino Departments).
CASTILLIAN PRINCE (Prince Line), Buenos Aires (mails close 10:30 A. M.; sails 1:00 P. M.), 45th St., Brooklyn.
Argentina, Uruguay and Paraguay (specially addressed correspondence only).
POLYCARP (Booth Line), Para (mails close 11:00 A. M.; sails 2:00 P. M.), 33d St., Brooklyn.
Parnahyba, Maranham and Manaos; also parcel-post mails for Manaos.
PARIA (Compagnie Line), Paramaribo (mails close 12:00 M.; sails 3:00 P. M.), Rector St.
St. Thomas, St. Croix, Saba, St. Martins, St. Eustatius, Trinidad, Ciudad Bolivar and Guiana; also parcel-post mails for Trinidad, British and Dutch Guiana.
HORACE LUCKENBACH (Luckenbach Line), Cristobal (mails close 5:00 P. M.; sails 8:00 P. M.), 35th St., Brooklyn.
Canal Zone, Panama, Nicaragua (except east coast), Amapala City, Choluteca City, Cauca and Narino Departments of Colombia, Ecuador and printed matter for El Salvador, Nacaome, Tegucigalpa and Tuscaran (other parts of Colombia must be specially addressed for dispatch by this steamer); also parcel-post mails for Canal Zone, Panama, El Salvador, Nicaragua (except east coast), Amapala City, Choluteca, Cauca and Narino Departments of Colombia, Nacaome, Tegucigalpa, Tuscaran and Ecuador.

NOTE A—Parcel-post mails via England: To Aden (including Kamaran and Perim), Afghanistan (Kabul), Albania (certain places), Ascension, Belgian Congo (Katanga and Eastern Provinces and the territories of Ruanda and Iturl), British Central Africa (Nyasaland Protectorate), British India, British Somaliland, Cameroons (British and French Zone), Cape Verde Islands, Ceylon, Cyprus, Falkland Islands, French India (specially addressed), Gambia, Gold Coast Colony, Ireland (North), Kenya and Uganda, Macao (China), Madeira, Malta, Mauritius (including Rodrigues), Mesopotamia (Iraq) including Kuwait, Morocco (British), Larache and Teuban only, Nigeria, Nyasaland Protectorate, Palestine, Pemba, Perim, Portuguese India, Portuguese Timor, Portuguese West Africa, Tibet, Togoland (British), Trans-Jordania (territory east of Jordan River), Turkey in Europe and Turkey in Asia (certain places) and Zanzibar.

NOTE B—Parcel-post mails via France: To Abyssinia (Ethiopia), Algeria, Cameroons, Corsica, Dahomey, French Equatorial Africa, French Guiana, French establishments in India; French Indochina (especially addressed), Annam, Cambodia, Cochin China, Laos and Tonkin, French Post Offices in China, French Somaliland, French Sudan, Gabou, Grand Liban (Lebanon), Ivory Coast, Madagascar and dependencies (Madagascar, Ste. Marie de Madagascar, Nossibe, Comoro Islands, Mayette, Great Comoro, Anjouan and Mohell), Mauretania, Morocco, Morocco (French), New Caledonia and dependencies, Niger Territory, Reunion, Sarre Territories, Senegal (Upper Senegal and Upper Volta), Togoland (French), Syria (Beirut), Damascus, Aleppo and the Western and Eastern Zone, Tunis.

Other Outgoing Steamships

Steamer.	Destination.	Date.
BROOMPARK	Tampico	May 1
CABO HATTERAS	Genoa	May 1
JOSE	Nuevitas	May 1
VIRGINIAN	Jamaica	May 1
CANANOVA	Antilla	May 1
GLENDOLA	Nuevitas	Mar 1
BEATRICE	Jobos	May 2
JACATRA	Batavia	May 2
ALMAGRO	Callao	May 2
ANACORTES	Dublin	May 2
CENTAURUS	Los Angeles	May 2
COAXET	Rotterdam	May 2
GALILEO	Hull	May 2
GLENDOYLE	Nuevitas	May 2
HELEN	San Juan	May 2
KENTUCKIAN	Tacoma	May 2
LONDON EXCHANGE	London	May 2
OLANCHO	Cienfuegos	May 2
TERRIER	Buenos Aires	May 2
TIGER	Los Angeles	May 2
VELLAVIA	London	May 2
KORSFJORD	Gibara	May 2
WEST ARROW	Antwerp	May 5
HYACINTHUS	Montevideo	May 5
KUMERIC	Aden	May 5
SANTA PAULA	Los Angeles	May 5
DELILIAN	Manchester	May 5
FAVORITA	Kingston	May 6
SANTA ISABEL	Havana	May 6
AMER. MERCHANT	London	May 7
CARLIER	Antwerp	May 7
MIRAFLORES	Gibara	May 7
SLAVIC PRINCE	Yokohama	May 1
STEEL TRAVELER	Batavia	May 7
WEST ARROW	Antwerp	May 7

Foreign Ports—Arrivals and Departures

ARRIVED.

Steamer.	At.	Date.
RELIANCE	Southampton	Apr. 30
BELGENLAND	Cherbourg	Apr. 29
TIVIVES	Cristobal	Apr. 29
CHILE MARU	Novorossisk	Apr. 24
TAKAOKA MARU	Yokohama	Apr. 24
MOORISH PRINCE	Yokohama	Apr. 29
AJAX	Chingtao	Apr. 29

SAILED.

Steamer.	From.	Date.
REINA M. CRISTINA	Cadis	Apr. 28
OLYMPIC	Southampton	Apr. 30
VOLENDAM	Southampton	Apr. 30
FRANCE	Plymouth	Apr. 29

SAILED.

Steamer.	From.	Date.
ESTONIA	Copenhagen	Apr. 29
HELLIG OLAV	Oslo	Apr. 29
L. LUCKENBACH	Cristobal	Apr. 29
PANAMAN	Cristobal	Apr. 29
CAN. CHALLENGER	Cristobal	Apr. 29
WEST HUMSHAW	Seccombee	Apr. 24
TAIHO MARU	Mavalla	Apr. 26
MERTON HALL	Liverpool	Apr. 29
DUNDRUM CASTLE	Port Natal	Apr. 29
GUSTAVSHOLM	Shields	Apr. 30
WEST LASHAWAY	Buenos Aires	Apr. 28
TYDEUS	Colombo	Apr. 30
FREDERICK VIII	Copenhagen	Apr. 30
GEO. WASHINGTON	Southampton	Apr. 30

PASSED.

S. S. WINONA, New York for Naples, passed Gibraltar April 29.

Transcontinental Air Mail

The transcontinental air mail service is operated, in both directions daily, leaving Hadley Field (New Brunswick, N. J.), at 1:30 A. M., Eastern Standard Time, and San Francisco at 6:30 A. M., Pacific Time. The planes carry mail for intermediate points as well, including Cleveland, Chicago, Omaha, Salt Lake City, &c. Mail for points not on the air route is forwarded by mail trains from the nearest air mail stations.

The New York daily closing time for this mail is 7 A. M., Eastern Standard Time, from the General Post Office, and 11 P. M. the previous night, or a little later, at the air mail letter boxes painted red, white and blue, which are located in various parts of the city. The closing time at the box in Times Square is 11:25 P. M.

Wednesday's transcontinental air mail reached Cleveland yesterday afternoon at 1:15 o'clock, Central Standard Time, and was forwarded to New York on the train leaving Cleveland at 6:15 P. M.

Special to The New York Times.

SAN FRANCISCO, April 30.—Wednesday's New York to San Francisco transcontinental air mail arrived here on time at 5:00 P. M. Thursday.

Thursday's New York to San Francisco transcontinental air mail was reported on time out of Reno, Nev., and Salt Lake City, Utah.

Transpacific Mails

The connecting mails close at the General Post Office and City Hall Post Office Station, New York, at 6:00 P. M. daily, as follows:

Fiji Islands (except parcel post) and specially addressed correspondence for Australia and New Zealand, via Victoria	NIAGARA	May 1
Hawaii (letter mail for Fiji Islands, New Zealand and Australia for dispatch at Honolulu), via San Francisco	WILHELMINA	May 1
Netherlands East Indies (specially addressed correspondence only); also parcel-post mails for Netherlands East Indies. Mails close at 7:30 A. M., from New York	JACATRA	May 2
Hawaii, via San Pedro, Cal.	CALAWAII	May 4
Hawaii (specially addressed correspondence for Japan, Korea and China; also parcel-post mails for Brunei, Labuan, Malay States, North Borneo, Sarawak and Straits Settlements, via San Francisco	PRESIDENT POLK	May 4
Japan, Korea, China, Siam, Siberia, French Indochina, Netherlands East Indies, Straits Settlements, Brunei, Malay States, North Borneo, Labuan, Sarawak and Philippine Islands; also parcel-post mails for Japan, Korea, China, Siam, French Indochina, Brunei, Labuan, Malay States, North Borneo, Sarawak and Straits Settlements, via Seattle	PRES. JACKSON	May 10
Tahiti, Society Islands, Marquesas, Cook Islands, New Zealand Australia, also parcel-post mails for Society Islands, Cook Islands, New Zealand and Australia, via San Francisco	MAKURA	May 15

Bargain Fares

for the finest of all vacation trips

$335 Round-trip to California

West via Panama Canal; East via any direct rail route

Enjoy a large, airy, outside room on one of the Dollar President Liners—the newest and finest ships in the California service. Eighteen gloriously cool days at sea.

See Havana, Colon, the Panama Canal and Balboa on your way to Los Angeles and San Francisco.

Fortnightly Sailings from New York

Low round-trip fares effective from May 14 to Oct. 31, 1925. Meals and berth at sea included in fare.

For full information communicate with any ticket or tourist agent or with

DOLLAR STEAMSHIP LINE

15 MOORE STREET, NEW YORK, N. Y.
Bowling Green 3144

Largest and fastest ships to

California

A 15-day cruise through two oceans on a magnificent ocean liner

A copy of our May Bond Circular will be sent to any investor upon request.

It lists 140 issues of conservative bonds.

Ask for Circular A-11

Harris, Forbes & Co
Pine St., Cor. William
NEW YORK

Appalachian Power Company

6% Debenture Bonds

A combined steam and hydro-electric property which has shown a consistent increase in earnings over a long period of years.

Price to yield 6.38%

Circular on Request

Bonbright & Co.
Incorporated
25 Nassau Street New York

Bonds

New Orleans, Texas & Mexico Railway Co.
Income (New First Mortgage)
5s due 1935
To yield 5.40%

Colston, Heald & Trail
Telephone Rector 6960
100 Broadway New York — Keyser Bldg. Baltimore

Conservative Investments

SHIELDS & COMPANY
MEMBERS NEW YORK STOCK EXCHANGE
27 PINE STREET
NEW YORK

MEAD PULP and PAPER CO.

Serial 5% Gold Notes

MATURITIES
1931–1935

Average Net Earnings
after taxes and before depreciation, for last 5 years, were 7.83 times average interest charges.

Such earnings for 1924 were 11⅓ times these charges.

Circular on Request

GRACE NATIONAL BANK
Bond Department
7 Hanover Sq., New York
Telephone: Hanover 4893

FINANCIAL MARKETS

Advances and Declines in Stocks, Most Prices Little Changed—Sterling Fractionally Lower.

No movement of importance occurred in any market yesterday. Sterling was fractionally lower, and there was some intimation in the cables of a possible export of gold from London. Under the new order of things, it would presumably be drawn from the Bank of England, which in turn would receive arrivals from the Transvaal; but this phase of the situation was left more or less obscure. The London stock market made no more response to gold resumption than it had made the day before; it is doubtless waiting to see what happens in the international gold market or in British trade.

The New York stock market moved with no relation to foreign events; in fact, it reflected rather confused ideas in regard to even the home situation. About half of the stocks that were dealt in advanced and about half declined, neither movement indicating anything but shifts of position by the over-present "professional." Transactions crossed the million-share mark for the first time this week; only a few stocks, however, increased in activity to any appreciable extent. The most that could be said of the day's market was that it showed no general trend in either direction, which probably means that the season's large-scale movements have ended. For an advance or decline of real importance, a new turn in the financial or industrial situation itself will be necessary. The rise of the call money rate to 4½ per cent. late in the day attracted some attention and seemed to cause surprise. The Stock Exchange ought by this time to have learned that changes in the rate on this kind of loans are entirely without significance as a reflection of the general money situation.

The New York Associated Banks, having reported a fairly substantial surplus reserve last Saturday, have it quite in their power to restore the deficit at the end of the week, merely by allowing credits at the Reserve Bank to run out. That bank's weekly statement yesterday showed reduction of $21,500,000 in rediscounts and of $10,900,000 in member banks' reserves. In the full return of all the Reserve banks outstanding note circulation went to the low point of the year and the lowest since 1917. As indicating the ability of the Federal Reserve to spare the $200,000,000 gold on which it has given an option to the British Government, it is worth noticing that the system's present cash reserve (almost entirely gold) is now $1,644,000,000 above the law's requirement.

Yesterday's Bank of England statement showed the first distinct change of financial arrangements under the gold-resumption policy. As had been foreshadowed in Tuesday's speech of the Chancellor of the Exchequer, the £27,000,000 gold held in the "redemption account" of the currency notes is transferred to the Bank, whose report of gold coin and bullion holdings increases accordingly. This adds nothing, however, to the reserve in the banking department, which in fact shows a decrease. The increased holdings of gold have been at once offset by a corresponding increase in notes put out by the issue department, and presumably delivered to the currency notes account. When the currency note reserve was established, the transfer of gold from the Bank of England affected both the Bank's stock of gold and its banking reserve; in the first nine weeks of 1915, when gold holdings increased £8,000,000 in the redemption account and decreased £9,500,000 at the Bank of England, the Bank's note circulation did not decrease equivalently but its reserve declined £8,000,000. Presumably, the different policy now pursued is occasioned by the fact that arbitrary increase in the reserve on which the Bank of England's loans are based would interfere with the high money rate which is deemed essential to the maintenance of sterling's value.

For other reasons, the statement of the Bank of France caused interest. The increase of 387,500,000 francs in note circulation for the week would naturally have accompanied increase of 538,000,000 in discounts and 550,000,000 in loans to the Government. That does not necessarily mean relinquishment of restraint on note expansion; for this is a "month-end settlement week" in which both market and Government are always large borrowers. In the corresponding week a year ago loans to the State increased 300,000,000 francs and note issues 200,000,000, but a fortnight later both items were back to their previous figure.

MONEY.

THURSDAY, APRIL 30, 1925.

Stock Exchange call loans advanced to 4¼ per cent. just before the close, a rise which caused some surprise in view of the light demand and moderate withdrawals. Dealers said that the supply continued as plentiful as previously, and that outside trades were arranged at 3¾@4 per cent. About $5,000,000 was left unloaned at the close.

Call Loans.

Renewals.	Wednesday's High.	Low.	Last.	Year Ago.
4	4½	4	4½	3½

Time Loans.

	Thurs-day.	Wednes-day.
Sixty-ninety days	3¾@4	3¾@4
Four, five and six months..	4	4

Commercial Paper.

	Thurs-day.	Wednes-day.
Best names, 4 to 6 months..	4	4
Other names, 4 to 6 months..	4¼	4¼

Rediscount Rate, Reserve Bank.

Rate on all classes of rediscountable paper, 1½ per cent. Rate fixed Feb. 27, when it was advanced from 3 per cent., which had been in effect since Aug. 6, 1924.

Bankers' Acceptances.

Call loans against acceptances..... 3

Prime bankers' acceptances, eligible for purchase or rediscount by Federal Reserve Banks. Rates quoted are for discount at purchaser:	Bid.	Asked
Thirty days	3⅛	3
Sixty days	3⅛	3
Ninety days	3⅛	3⅛
Four months	3⅛	3⅛
Six months	3⅛	3⅛
Nonmember and private bankers, 60-90 days	3⅛	3⅛

London Market.

Money in London ½ lower at 3⅝ per cent.; short bills unchanged at 4¼@4⅛ per cent.; three months' bills ⅛ up at 4⅝@4⅞ per cent.

Gold bullion unchanged at 84s 11½d per fine ounce. Taking the British Mint standard price of 85s per fine ounce as par, the market quotation of gold would represent a London price of 99⅞. Highest for year to date, 103¼, on Jan. 2; lowest, 99⅞, on April 29. The highest price since open trading in gold was resumed at London in September, 1919, was 140⅝, on Feb. 6, 1920; the lowest, 99⅞, on April 29, 1925.

Clearing House Exchanges.

Exchange of checks at the New York Clearing House, $982,000,000; balances, $93,000,000; Federal Reserve's gold balance, $84,000,000; exchanges this day a year ago, $1,379,000,000.

NEW YORK STOCK EXCHANGE TRANSACTIONS

THURSDAY, APRIL 30, 1925.

Day's Sales.	Wednesday.	Tuesday.	A Year Ago.	Two Years Ago.
1,174,064	978,920	805,702	846,531	1,089,133

Year to Date.	Same Period 1924.	1923.	1922.	1921.
84,210,115	137,564,119	92,223,090	89,721,839	61,292,314

1925 High.	1925 Low.	Sales.	Stock and Dividend Rate.	First.	High.	Low.	Last.	Net Ch'ge.	Closing Bid.	Closing Ask.
17	13	900	Advance Rumely	15	15½	15	15⅛	-⅛	15	15¾
54½	47	700	Advance Rumely pf. (3)	52	52½	52	52⅝	+⅛	51	52½
12	9⅝	200	Ahumada Lead (†1)	10⅝	10⅝	10	10		10	10⅝
111½	86⅝	100	Air Reduction (4)	100¼	100¼	100¼	100¼	-¼	160¼	161¼
14	10	7,300	Ajax Rubber	13⅝	13⅝	13	13⅛	-⅛	13¼	13⅜
2¾	1	6,600	Alaska Juneau	2	2¼	2	2	-⅛	2	2¼
93½	80	900	Allied Chem. & Dye (6)	85¼	85¾	84¾	84¾	-¼	84⅜	85¼
86⅝	71⅝	1,100	Allis-Chalmers Mfg. (6)	77	77	76¾	76¾	-⅛	76	77
21⅞	13½	500	Am. Agricultural Chemical	19¼	19¼	19	19	-¼	19	19¼
55⅞	36½	2,200	Am. Agri. Chemical pf.	51	51	49¼	49¼	-2¼	49¼	49¾
43	36⅝	600	Am. Beet Sugar (4)	39	39	39	39		39	40½
54½	26½	500	Am. Bosch Magneto	29	29	28⅝	29	+⅛	28⅞	29
106	90¼	300	Am. Brake S. & F. (5)	103	104	103	104	+2	102¼	104
185⅛	158½	26,000	Am. Can (†7) x d	171⅛	172⅜	171¼	171⅝	+½	171⅛	171⅝
232⅜	192	300	Am. Car & Foundry (12)	196	196	196½	196½	-1½	196¼	198
100	97½	100	Am. Car & Foundry, new	99	99	99	99		98	100
26½	22⅝	300	Am. Chain, Class A (2)	23	23	23	23		23	23½
62	37	2,400	Am. Chicle	58½	59	54	54	-1	55	58
58¼	37	600	Am. Chicle ctfs.	54	55	53⅜	53⅜	-1⅛	53½	54½
6¾	5¼	400	Am. Drug. Syndicate (60c)	5⅝	5⅝	5¼	5¼	-⅛	5¼	5⅝
166	125	100	Am. Express (6)	131¾	131¾	131¼	131½	-½	131	132
39½	27¼	19,800	Am. & Foreign Power	32⅞	33	31¼	34½	+2¼	34¼	34⅝
94	87	1,400	Am. & For. Power pf. (7)	89⅝	90⅜	89⅝	89⅞	+⅛	89½	90
101¼	83	1,800	Am. Ice (7)	99¾	100¼	99¾	100¼	+¼	100¼	100⅝
14	11¼	9,000	Am.-LaF. Fire Engine (1)	13	13½	12⅞	13⅜	+⅜	13⅜	13⅝
29⅝	20	1,800	Am. Linseed	26⅜	26½	26⅜	27¼	+⅝	27¼	27⅝
78¾	58	500	Am. Linseed pf. (3½)	69	70¾	69	70¾	+1½	69¾	69⅞
144⅛	104½	5,900	Am. Locomotive (†18)	121	121	119	120	+¼	119½	120
124	118½	100	Am. Locomotive pf. (7)	118⅝	118⅝	118⅝	118⅝	-¼	117⅝	120
105	89⅛	400	Am. Radiator (4)	92¾	92¾	92	92		91⅝	92
66¼	48	100	Am. Republics	49	49	49	49	-6	47	54
14¾	10¼	100	Am. Ship & Commerce	10¼	10¼	10¼	10¼	-⅛	10¼	10½
106⅝	90⅜	1,300	Am. Smelt. & Ref. (6)	93	93	91⅝	92¾	-⅛	92¼	92½
110⅝	105½	100	Am. Smelt. & Ref. pf. (7)	106¼	106¼	106¼	106¼	-¼	105½	107
54⅞	46	700	Am. Steel Foundries (3)	47½	48⅝	47¼	48⅝	+⅝	47¼	48⅛
71⅞	47⅞	5,700	Am. Sugar Refining	61	62	60⅞	61⅜	+⅜	61	61½
24½	7	1,400	Am. Sumatra Tobacco	9⅛	9⅛	8¾	9	-⅛	9	9¼
56	28	200	Am. Sumatra Tobacco pf.	36	36¾	36	36¾	+2⅜	36	38
47	40¾	200	Am. Tel. & Cable (5)	41	41	41	41		41	42
136⅞	130⅜	1,500	Am. Tel. & Tel. (9)	136	136¼	135¾	136⅛	+¼	136	136½
93	85	100	Am. Tobacco (7)	91½	91½	91½	91½	-⅛	91¼	92
92⅝	84½	1,000	Am. Tobacco, Class B (7)	91¼	91¼	90¾	91	-⅛	90¾	91
106¾	104½	200	Am. Tobacco pf. (6)	105⅝	105⅝	105⅝	105⅝	-⅛	105¼	105¾
53⅜	34½	7,700	Am. W. W. & Elec. (1.20)	52⅞	53⅜	52	52⅞	+⅛	52¼	52½
103⅞	95½	100	Am. W.W.&E. partic.pf.(6)	103⅛	103⅞	103¼	103⅞	+¼	103	104
64⅜	35⅝	9,300	Am. Woolen	36⅝	38¾	37¼	38⅞	+1¼	38¼	38⅝
96¼	77	800	Am. Woolen pf. (7)	79½	79¾	77¼	78⅝	+1⅜	78	78½
1,100	1,100	100	Am. Writing Paper pf.	3½	4½	3½	4½	+1	4¼	7
12¼	7⅛	200	Am. Zinc, L. & S.	7¼	7⅝	7¼	7⅝	-⅛	7½	7⅝
39	25	600	Am. Zinc, L. & S. pf.	25¼	25½	25	25	-¼	24½	25
48	35¼	1,900	Anaconda Copper (3)	36¾	36¾	36	36⅝	-⅛	36⅜	36¾
35¾	26	100	Archer, Daniels Midland	32⅞	33½	32¾	33½	+⅝	32½	33⅛
97¼	90¾	100	Archer, Daniels Mid. pf.(7)	97½	97¾	97¼	97¼	-½	97	98
22½	20	500	Armour of Ill. A (2)	20¾	20¾	20½	20¾	+⅛	20¾	20¾
12⅛	8	400	Arnold, Constable & Co.	9	9	9	9		9	9½
193	128	100	Associated Dry Goods (5)	184	184	184	184		183	184
99¾	94	400	Associated D. G. 1st pf.(6)	98¾	98¾	98¾	98¾	-¼	98¼	98¾
108	101	100	Associated D. G. 2d pf. (7)	105¼	105¾	105¼	105¾	+¼	105	108
39¼	32	2,400	Associated Oil (12½)	35¾	35¾	35	35¾	+¼	35¼	35¾
127⅜	110¼	4,800	Atch., Top. & S. F. (7)	119⅝	119⅝	118¾	119¾	-⅛	119¼	119½
96	92½	200	Atch., Top. & S. F. pf. (5)	94¾	94¾	94¾	94¾	-¼	94¼	95
7⅛	3	300	Atlanta, Birm. & Atl.	4¾	4¾	4¾	4¾		4¾	5
166	147¼	1,100	Atlantic Coast Line (7)	156	157¼	156	157	+1	156½	157
44½	20	1,600	Atlantic, Gulf & W. I.	42¼	42¾	41⅝	42¼	-⅛	42	42⅜
47⅝	31	200	Atlantic, Gulf & W. I. pf.	45¾	45¾	44⅝	44⅝	-1	44	47
117¾	95¼	200	Atlantic Refining	102¼	102¼	102¼	102¼	-¼	102¼	104½
32½	23¾	200	Austin Nichols	23¼	23¾	23¼	23¼		23¼	24
146	107	17,600	Baldwin Locomotive (7)	111¼	117¾	109¾	110½	-1½	110¼	110⅜
116⅝	109½	100	Baldwin Locomot. pf. (7)	110¼	110¼	110¼	110¼		109¾	110¾
84¼	71	2,100	Baltimore & Ohio (5)	74⅛	75	74¼	74⅝		74⅝	75
66½	62⅝	200	Baltimore & Ohio pf. (4)	63⅝	63⅝	63⅝	63⅝	-⅛	63	63¾
90	69	500	Barnsdall Class A	21⅞	22¼	21⅞	22¼	+⅛	22	22½
53¼	39	200	Bayuk Cigars	39⅝	39⅝	39½	39¼	+⅛	39	39⅝
74½	60	500	Beech-Nut Packing (2.40)	64¾	66½	64¾	66½	+1	66	66¾
53½	38⅜	8,300	Bethlehem Steel	40¼	40⅝	38⅝	39¾	-¼	39½	39¾
40⅜	33¾	3,000	Briggs Mfg. (3½)	37	37⅝	36⅝	37¼	-⅛	37¼	37½
133	120⅝	100	Bklyn. Edison Illec. (8)	129	129	129	129		129	130
45	35¾	1,600	Bklyn. Manhattan Tran.	41⅞	41⅞	41	41	-⅝	41	41⅛
81⅝	72⅞	200	Bklyn. Man. Tran. pf. (6)	77⅞	77⅞	77⅞	77⅞		77	78
78⅞	64½	2,100	Brown Shoe (4)	77⅞	78⅞	77⅞	78⅝	-1⅛	78	78½
49¾	32⅝	13,500	Brunsw'k-Balke-Col. (3.60)	35⅞	35⅞	32⅜	33	-2⅜	34	34½
85	48	400	Buff. Roch. & Pitts.	68	85	68	85	+37	82	87
85	48	281	Buff., R. & P. odd lots	58	85	58	85		82	87
92	86⅝	300	Buff., R. & Pitts. pf. (6)	87	92	87	92	+5⅝	96	97
92	86⅜	55	B., R. & P. pf. (6) odd lots	87½	93	87¼	93		96	97
103⅜	92½	500	Burns Brothers (10)	102¾	102¾	102	102	-¾	102¾	102¾
23½	17	600	Burns Bros., Cl. B (3)	21⅛	21⅝	21⅛	21⅝		21¼	21¾
82½	65	400	Burroughs Add. Mach. (3)	80	80	80	80		79	80
110	86	100	Bush Terminal (5)	105	105	105	105	-2½	105	109
8⅝	4¼	100	Butte Copper & Zinc (50c)	5⅝	5⅝	5⅝	5⅝		5⅝	5¾
24½	10	1,200	Butte & Superior (50c)	10	10	10	10	-⅛	9⅞	10
5⅝	2	1,200	Caddo Cent. O. & R.	2	2	2	2		2	2½
110	100¾	400	California Packing (8)	105¾	105¾	104¾	104¾	-⅛	104	104¾
32⅞	23⅞	2,900	California Pet. (1⅝)	29	29¼	28¾	29		29	29¼
4½	2⅜	500	Callahan Zinc & Lead	2⅜	2⅜	2⅜	2⅜		2⅜	2⅝
58	45	200	Calumet & Arizona (2)	47¾	47¾	47¼	47⅝	+⅛	47⅝	48
18⅝	12⅜	100	Calumet & Hecla (50c)	13	13	13	13	-⅛	13	13⅛
58	38	10	Canada Southern (3) odd lot.	57½	57½	57½	57½		57	58½
152⅝	136½	2,000	Canadian Pacific (10)	142¾	143½	142¾	143⅜	+⅞	142⅝	143½
30⅞	24	100	Case (J. I.) Thresh. Mach.	29	29	29	29	-1	27	30
21⅜	14⅜	300	Central Leather Co.	15⅝	15⅝	15¼	15½	-½	15¼	16
66	49¼	1,400	Central Leather Co. pf.	53¼	53¼	53	53	-½	52⅝	53
321	285	100	Cent. R. of N. J. (†12)	280	280	280	280		280	285
47½	31⅛	200	Century Ribbon Mills (2)	39	39	39	39		39	40⅜
55½	43¼	1,000	Cerro de Pasco Cop. (4)	45⅝	45⅞	45¾	45⅞	-⅛	45¼	45⅜
48⅝	40⅜	100	Certain-Teed Products	43¼	43¼	43¼	43¼	-⅛	43⅜	43⅝
95½	86⅜	200	Certain-T'd Prod.1st pf.(7)	94⅜	93¾	94⅛	95¼	+⅛	94	95
37⅜	28⅝	400	Chandler Motor (3)	34¾	34¾	34¼	34½	-⅛	34⅜	34⅝
99½	89½	400	Chesapeake & Ohio (4)	92¾	92¾	91¼	91½	-1⅝	92¾	92⅞
10⅝	3⅝	3,400	Chicago & Alton	4¾	5⅜	4¾	4⅞		4¾	5
19½	5½	4,000	Chicago & Alton pf.	8	9⅜	7⅞	8½	-⅛	8	8½
15	9	200	Chicago Great Western	9⅞	9⅞	9¾	9¾		9⅞	10
32⅜	19¼	500	Chicago Gt. Western pf.	22⅜	22⅜	21¾	21¾	-⅝	21¾	22
16⅜	3¼	900	Chicago Mil. & St. Paul	4¾	4¾	4⅝	4⅝	-⅛	4⅝	4⅞
28⅞	7	3,400	Chi., Mil. & St. Paul pf.	8¼	8¼	7⅞	8⅛		8	8¼
75⅝	47¼	2,200	Chicago & Northwest. (4)	48¼	49¼	48¼	49	+¼	49	49½
99⅝	80¾	400	Chicago Pneu. Tool (5)	84⅜	84⅞	83¾	83¾	-1¼	83½	84⅜
54½	40⅜	1,500	Chicago, R. I. & Pacific	43½	43½	42¾	43¼	-⅛	43	43¼
99½	92	200	Chi., R. I. & Pac. pf. (7)	95	95	95	95		94½	95
89½	82	100	Chi., R. I. & Pac. pf. (6)	86	86	86	86	-⅛	85	86
56⅞	49⅞	500	Childs Co. (12.40)	51	51	50¾	50¾		50½	50¾
37⅜	30½	300	Chile Copper (2½)	32⅜	32⅝	32½	32⅝	-⅛	32½	32¾
71½	70	10	Clev. & Pitts. (3½), odd lot.	70	70	70	70		69	71
71⅝	53¾	100	Cluett, Peabody (5)	63¾	63¾	63¼	63¼	-¼	62¾	63¾
105	95⅝	100	Cluett, Peabody pf. (7)	107	107	107	107	+3	103⅝	107
103⅜	80	4,100	Coca-Cola (7)	102⅞	102⅞	102	102⅜	-⅝	102½	102⅝
48½	32⅜	900	Colorado Fuel & Iron	34	34½	34	34½	+⅛	34½	35
65⅞	44⅜	1,000	Colorado & Southern	63⅜	63	61¾	63	-2	62	63⅜
59⅝	54	300	Colorado & South. 2d pf.(4)	58½	58½	58½	58½	-½	58	59
59	45¾	15,700	Colum. G. & El. (2.50)	56⅝	56⅝	56¼	56⅜	-⅜	56⅜	56½
107	104¼	500	Colum. G. & El. pf.(7) x d.	105	105	105	105	-¾	105	106½
51⅜	45	200	Columbian Carbon (4)	47	47	47	47		46¼	47¾
190	81¼	500	Commercial Solvents A (4)	97	97	92	92	-8	93	98
189	81	500	Commercial Solvents B	99	99¼	95	97	-5	93	98
43½	25	9,000	Congoleum-Nairn (3)	25⅝	26	25⅝	26	-⅝	26	26¼
17	2⅜	300	Conley Tin Foil stamped	3	3	3	3		2¾	3¼
9⅜	3⅛	200	Consolidated Distributors	5⅜	5⅜	5⅜	5⅜	-⅛	5⅜	5⅝
79½	74½	2,700	Consolidated Gas (5)	78⅝	78⅞	78⅝	78⅝		78	79
5¼	2⅝	2,900	Consolidated Textile	3	3¼	3	3⅛	-⅛	3	3¼
70½	67½	2,000	Continental Can (4)	64¼	64¾	64¼	64¾	+¼	64	64½
122⅝	103	100	Continental Insurance (6)	110¼	110½	110¼	110½	+½	109	110
10⅞	8¼	5,200	Continental Motors (80c.)	9¼	9¼	9	9⅛	-⅛	9	9⅛
41⅝	35⅝	6,900	Corn Products Refin. (2)	36⅜	36⅜	35¾	35¾	-⅝	35¾	35¾
46	36	100	Crex Carpet (3)	46	46	46	46		43	49
79¾	64½	2,700	Crucible Steel (4)	66	66	64⅜	65¼	+⅜	64¾	65¼
146	106	1,200	Cuba Cane Sugar	11	11	10⅞	11		10⅞	11
62⅝	47¾	5,500	Cuba Cane Sugar pf.	48¾	49	47¾	48¾	+⅛	48¾	49
33½	28	1,100	Cuban American Sugar (3)	28½	28¾	28	28		28	28¼
6⅞	4⅜	2,900	Cuban Dominican Sugar	4¾	4¾	4¾	4¾		4¾	4¾
58	50	3,200	Cuyamel Fruit (4)	54⅜	55⅞	53½	54⅞	+¼	54	54½
7⅞	7⅛	300	Daniel Boone Woolen Mills	7¾	7¾	7¾	7¾		7¾	8
49¾	27¼	3,400	Davison Chemical	29⅝	30	27⅞	28⅞	-1⅛	28¾	28¾
97	82½	100	Deere & Co. pf. (5)	96½	96¾	96½	96½		96	100
155	133½	300	Delaware & Hudson (9)	149½	150½	148¾	149½		149	149⅞
144⅝	125	100	Del., Lack. & West. (†7)	130	130	130	130	-¼	130	131
119	110	300	Detroit Edison Co. (8)	116⅝	116⅝	116	116	-2¾	115½	116¾
103¼	97½	10,900	Dodge Bros. pf. retd.	99⅝	100	99⅝	97¾	-1⅝	97¾	98
64⅜	30⅝	2,300	Dome Mines (2)	13⅝	14	13⅝	13⅝	-⅛	14	14⅛
77	77	400	Du Pont de Nemours (10)	143¼	143¼	143¼	143¼	-2¼	143¼	143⅝
97	97	100	Du Pont de Nem. deb. (6)	97	97	97	97	+1	96	97¼
107½	103	100	Duquesne Lt. 1st pf. (7)	107¼	107¼	107¼	107¼		107	107½
118	108¾	500	Eastman Kodak (*8)	109	110	108¾	108¾		108¾	109
16	10¼	800	Eaton Axle & Spring	15	15	15	15	-¼	14¾	15
23½	17⅜	93,700	Elec. Power & Lt. ctfs.	20⅝	23¼	20⅝	22¼	+1¾	22¼	22⅝
102	100	900	El. Pwr. & Lt. pf. 40% pd.	101	101¾	101	101½	+1	101	101¾
70¾	60⅝	100	Electric Storage Bat. (4)	62	62	62	62		62¼	62½
2¾	1¼	1,000	Emerson-Brantingham	1¼	1¼	1¼	1¼	-⅛	1¼	1⅜
9	9	100	Emerson-Brantingham pf.	9	9	9	9	-½	10	20
100	63⅜	100	Endicott-Johnson (5)	65⅝	65⅝	65¼	65¼	+¼	65	66
57	35⅞	1,000	Erie 1st pf.	37	37	37	37		36⅝	37
19⅝	15½	100	Exchange Buffet (1½)	16¾	16¾	16¾	16¾		16	16⅜
38⅜	32⅝	200	Fairbanks-Morse (2.60)	35¾	35¾	35¾	35¾		35	36
103⅞	90¼	4,400	Famous Players-Las. (8)	97¾	98¾	97¾	98¼	+⅜	97½	98
149	114½	1,200	Federal Lt. & Trac. (*7)	145	149	145	149	+1	148	149
166¼	147⅞	100	Fidelity-Phx. Fire Ins. (6)	162	162	162	162		161	163
76	60¼	1,000	Fisher Body (5)	66	66	65¼	65⅝	-⅛	65⅝	66
15¾	10⅝	6,400	Fisk Rubber	14⅝	14⅝	14⅜	14⅝		14⅜	14½
87½	75½	1,000	Fisk Rubber 1st pf. (4)	85⅝	87¾	85⅝	87¾	+2	86	87
83¾	63¾	600	Fleischmann Co. (4)	83¾	83¾	83¾	83¾	-¼	83¾	83⅞
109¾	100⅞	2,200	Foundation Co. (8)	109¾	109⅞	109¾	109¾	+½	109⅞	109¾
11½	11	700	Freeport-Texas	11⅜	11⅜	11	11	-⅛	10⅞	11
11⅝	10⅜	500	Gardner Motor	11⅜	11⅝	10¾	10⅝	-⅛	10⅝	10⅝
50	50	300	General Asphalt	50	50	50	50		48	55
88⅝	86⅜	400	General Cigar (8)	88⅝	88⅝	88⅜	88⅜	-⅛	88	89
265	265⅜	1,200	General Electric (8)	265	265⅜	264	265¼	+⅛	265

We offer at market—

$50,000
Columbia Gas & Electric
5s, 1928

$50,000
United Light & Railways
5s, 1932

$50,000
Utah Light & Traction
5s, 1944

$50,000
Mississippi River Power
5s, 1951

$50,000
Niagara, Lockp. & Ont. Pr.
5s, 1955

$50,000
American Tel. & Tel.
5s, 1960

STONE & WEBSTER
INCORPORATED
120 Broadway, New York
Telephone Rector 6020
BOSTON CHICAGO

LEE, HIGGINSON & CO.
Established 1848
NEW YORK
BOSTON CHICAGO

HIGGINSON & CO.
London

The Seagrave Corporation
Common Stock
Fractional Dividend Warrants
Bought—Sold—Quoted

LAGE & CO.
Members New York Stock Exchange
Members Chicago Stock Exchange
160 Broadway New York

WILL BUY
New York Railways Corporation
Bonds and Scrip

Wm Carnegie Ewen
Investment Securities
2 Wall Street New York
Telephone Rector 3273-4

Odd Lots
Allow the small investor to take advantage of investment opportunities that are presented in the market.
Buyers of Odd Lots receive the same courteous and painstaking attention as large buyers.
We accept orders for 10 shares and upward on a conservative marginal basis.
Send for our booklet
"Odd Lot Trading"
Ask for T. 238
100 Share Lots
Curb Securities Bought or Sold for Cash
John Muir & Co.
Members
New York Stock Exchange
New York Cotton Exchange
61 Broadway New York

BONDS ON STOCK EXCHANGE

THURSDAY, APRIL 30, 1925.

	Day's Sales.	Wednesday.	Year Ago.	2 Years Ago.	1925.	1924.	1923.
U. S. Gov't bonds.....	$1,350,000	$651,750	$5,375,650	$3,597,450	$138,809,710	$330,427,210	$281,988,230
Other domestic bonds.	7,678,500	8,785,000	8,766,500	5,244,000	911,198,500	680,687,300	622,797,800
Foreign bonds	2,926,000	2,369,700	1,501,000	1,821,000	222,048,900	157,955,700	187,373,900
Total all bonds...	$11,955,000	$11,806,450	$15,642,150	$10,662,450	$1,272,057,110	$1,169,070,210	$1,092,157,930

UNITED STATES GOVERNMENT LOANS.

Range Since Date of Issue—High.	Date.	Low.	Date.	Range 1925—High.	Low.	Sales.	Issue.	Open.	High.	Low.	Last.	Net Ch'ge.	Closing—Bid.	Asked.	Yield.
103.1	Oct. 19,'22	86.1	June 2,'21	101.29	100.24	136½	Liberty 3½s, 1932-47.....	101.00	101.00	100.24	100.26	—.5	100.26	100.30	3.35
102.25	Oct. 19,'22	86.4	July 11,'21	101.23	100.26	..	Liberty 3½s, registered...	....	....	....	....	....	....	....	....
102.13	Aug. 15,'24	80.00	May 19,'20	101.23	101.11	..	Lib. 1st cv. 4s, 1932-47..	....	....	....	....	....	101.26	....	3.78
102.9	July 29,'24	83.95	May 19,'20	101.6	101.6	..	Lib. 1st cv. 4s, reg.....	....	....	....	....	....	....	....	....
102.13	July 8,'24	81.13	May 20,'20	101.5	100.30	..	Lib. 2d 4s, 1927-42.....	....	....	....	....	....	101.4	....	3.59
101.16	July 23,'24	81.15	May 21,'20	100.31	100.14	..	Lib. 2d 4s, registered.....	....	....	....	....	....	....	....	....
103.00	June 13,'24	90.00	June 7,'20	101.26	101.00	..	Lib. 1st 2d cv. 4¼s, '32-47	....	....	....	....	....	101.10	102.10	....
102.22	Nov. 1,'24	84.00	May 21,'20	102.8	101.14	104	Lib. 1st cv. 4¼s, '32-47..102.1		102.5	102.1	102.1	+.1	102.00	102.5	3.95
102.17	Nov. 5,'24	84.00	July 30,'20	101.29	101.9	1	Lib. 1st cv. 4¼s, reg....101.28		101.28	101.28	101.28	+.2	....	....	....
102.00	July 29,'24	81.12	May 20,'20	101.14	100.30	101½	Lib. 2d cv. 4¼s, '27-42...101.10		101.11	101.9	101.9	+.1	101.9	101.12	3.80
101.27	Aug. 1,'24	85.16	Dec. 20,'20	101.9	100.18	1	Lib. 2d cv. 4¼s, reg.....101.6		101.6	101.6	101.6	....	101.6	....	....
102.23	Aug. 5,'24	85.20	Dec. 20,'20	102.00	101.1	205	Lib. 3d 4¼s, 1928.....	101.30	102.00	101.30	101.31	+.1	101.31	102.00	3.72
102.21	Aug. 5,'24	82.12	May 19,'20	101.30	101.1	20	Lib. 3d 4¼s, reg.....	101.30	101.30	101.30	101.30	+.3	....	....	....
103.00	Aug. 9,'24	82.00	May 20,'20	105.10	101.30	3554½	Lib. 4th 4¼s, 1933-38....	102.8	102.10	102.8	102.9	+.1	102.9	102.10	3.95
102.25	Aug. 9,'24	82.15	May 20,'20	102.9	101.18	5	Lib. 4th 4¼s, registered..	102.6	102.7	102.6	102.7	+.1	....	....	....
107.7	Nov. 1,'24	98.1	Mar. 27,'23	105.18	104.13	74	Treasury 4½s, 1947-52....	105.9	105.18	105.9	105.18	+.5	105.18	105.18	3.88
101.21	Nov. 5,'24	98.20	Apr. 25,'23	104.29	104.15	...	Treasury 4¼s, registered..	....	....	....	....	....	....	....	....
101.17	Apr. 29,'25	100.0	Dec. 23,'24	101.17	100.14	344	Treasury 4s, 1944-54.....101.11		101.17	101.11	101.16	+.3	101.15	101.17	3.89
100.30	Apr. 18,'25	100.27	Apr. 17,'25	100.30	100.27	....	Treasury 4s, registered.....	....	....	....	....	....	....	....	....

Quotations after the decimal point in the above table represent one or more 32ds of a point. Comparisons for dates prior to March 22, 1923, when the system now used was introduced, are reduced to the form now used in the Stock Exchange quotations.

FOREIGN BONDS.

Argentine s f 6s,SerA.1957 17..... 98¼ 1..... 99⅛ 8..... 96½ 2..... 96⅛ 2..... 96½ 15..... 96¼ 2..... 99⅜ 2..... 96½ 1st s f 6s, Ser B,1958,temp 5..... 96¼ 3..... 96½ 2..... 96⅜ 4..... 96⅜ 6..... 96¾ 2..... 96⅝ 7s, 1927 5..... 102⅜ 9..... 102⅜ 1..... 102⅜ 1..... 102¼ Austrian Govt std s f 7s, 1943 1..... 93⅜ 1..... 93⅜ 5..... 93⅜ 22..... 94 2..... 93⅜ Chinese Ry 5s, 1945 9..... 44¼ Cy of Bergen s f 6s, 1949 5..... 97 2..... 97⅜ City of Berne 8s, 1945 1.....108¼ 1.....108 City Bordeaux 6s, 1934 1..... 52⅜ 1..... 53 City B Aires s f 6½s, Ser 22, 1955 2..... 96 2..... 95⅞ Cy Christiania s f 8s, 1945 1.....110¼ Cy Copenhgn 5½s, 1941 5..... 97 2..... 97½ 5..... 97¼ 5..... 97⅜ 1..... 97½ 4..... 97⅜ Cy Gr Prague 7½s, 1952 5..... 80¾ City of Lyons 6s, 1934 3..... 82½ 6..... 82½ 1..... 82⅞ 1..... 83 Cy Marseilles 6s, 1924 9..... 83¾ 3..... 82¾ 1..... 82⅝ Cy Montevideo s f 7s, 1952 2..... 91⅛ 1..... 91½ 1..... 91⅜ Cv Por Alegre s f 8s, 1961 4..... 94½ Cy Rio de Jan s f 8s, 1947 1..... 92½ s f 8s, 1946 1..... 94⅜ City Rotterdam s f 6s, 1964 2.....102¾ 3.....102½ City of Sao Paulo s f 8s, 1952, int rcts 15..... 98¼ City Tokio 5s, 1952 2..... 67½ 2..... 67¼ Czechoslovak Rep 8s, 1951 1..... 99 Danish Munic s f 8s, Ser A, 1946 1.....110 5.....109⅝ Dept of Seine temp 7s, 1942 2..... 84¾ 1..... 85 1..... 84¾ Dom Canada 5s, 1926 1.....100⅝ 5½s, 1929 9.....102¾ 6.....103 5s, 1931 1.....102 5s, 1952 12.....103½ 5.....103⅝ 5.....103⅝ 5.....103½ Dutch E Ind s f 5½s, 1953 5.....98⅜ 1.....98½ 6s, 1947 2.....101⅜ 2.....101¼ 6s, 1962 1.....101½ 21.....101¼ 5.....101⅛ 8.....101⅛ Elec Pwr Corp s f 6½s, 1950, int rcts 1..... 87⅜ 8..... 87⅝ Finnish M L s f g 6½s, Ser A, 1954 6..... 86½ Franco-Indus Dev temp deb 7½s, 1942 1..... 90⅜ 2..... 91 French Govt temp s f g 7s, 1949 5..... 98½ 6..... 98⅜ 4..... 98½ 1..... 98¾ 1..... 98⅝ 5..... 96¾ 3..... 96⅞ 1..... 97 French Govt 8s, 1945 1.....100⅝ B.....101 10.....100⅛ 101 2.....100⅜ 15.....100⅝ 1.....100⅜ 4.....100⅝ 5.....100⅞ German Extnl loan 1924 g 7s, interim rcts, 1949 5..... 93⅜ 43..... 93½ 24..... 93⅝ 23..... 93⅞ 25..... 93⅝ 1..... 93½ 31..... 93⅝ 27..... 93½ 6..... 93⅜ 241..... 93½ 358..... 93½ 60..... 93⅝ 5..... 93⅝ German Gen Elec s f 7s, 1945 12..... 93⅜ Great Consldt Elec Power Japan s f 7s, 1944 10..... 88 1..... 88¼ 3..... 88 4..... 88⅜ 5..... 88¼ Greek Govt s f 7s, interim rcts, 1964 18..... 83½ Holland Amer 25-yr s f 6s, 1947 3..... 85¾ 86 Irr Wks Dev Agr S A 4½s, 1943 4..... 20⅞ 5..... 21⅜ Japanese Govt s f 6½s, 1954 10..... 91¾ 33..... 91⅞ 10..... 92 1..... 91⅞ 13..... 91⅞ 26..... 92 5..... 91⅞ 3..... 92 15..... 91⅞ 10..... 92 17..... 91⅞ 10..... 92 12..... 91⅞ Jap Govt 4s, sterling loan, 1931 19..... 82⅝ 2..... 83 5..... 82⅝ Oriental Devel deb 6s, 1927 1..... 84½ 1..... 84⅜ Indus Bank of Jap gtd deb 6% notes, 1947 1..... 99¼ 2..... 99½ 88..... 99½ 2..... 99½ Jurgens (Ant) Un Mar Wks 6s, 1947 2..... 96⅞ 63..... 96⅞ 2..... 96⅞ 3..... 96⅞ 8..... 96½ Kingdom of Belgium s f 6s, 1955 interim ctfs 4..... 84½ 5..... 84⅜ 1..... 84¼ 2..... 84⅛ 5..... 84½ 6½s, interim ctfs, 1949 7..... 92½ 6..... 92¾ 8s, 1941 2.....106½ 2.....106¾ 7½s, 1945 7.....108⅛ 3.....108¼ 3.....108⅜ 1.....108⅛ Kingdom of Denmark 8s, 1942 7.....101 7.....100⅝ 4.....100⅜ 8s, 1946 5.....110⅜ 5.....110½ 12.....110⅜ Kingdom of Hungary s f 7½s, 1944 5..... 87¼ 20..... 87⅛ Kingdom of Netherlands 6s, 1954 15.....103⅜ 3.....103½ 2.....103¾ 3.....103½ s f 6s, 1972 5.....105 Kingdom of Norway s f 6s, 1943 1..... 99½ s f g 6s, 1944 15..... 99¼ s f 6s, 1952 2..... 99½ 1..... 99¾ 4..... 99¾ 6..... 99⅝ 3..... 99½ 8s, 1940 1.....111¾ 13.....111 13.....111¾ 3.....111¾ 9.....111¾ King of the Serbs, Croats & Slovenes 8s, 1962 2..... 93¼ 6..... 86 1..... 86¼ 2..... 86 6..... 86⅛ 2..... 86¼ 5..... 86 4..... 86⅛ King Sweden g 5½s, 1939 9..... 96⅛ 5..... 96⅜ 3..... 96½ 6s, 1939 2.....103⅜ Lower Austria El s f 6½s, 1944, int ctfs 16..... 85½ Nord Rys s f 6½s, 1950, int rcts 6..... 80⅜ 2..... 81 Paris-Lyons-Med RR 6s, 1958 2..... 74⅜ 8..... 74½ 6..... 74⅜ 2..... 74⅜ 2..... 74⅜ 3..... 74⅜ 1 (c)... 74¾ s f g 7s, 1958, int ctfs 1..... 84¼ 1..... 84 1..... 83⅜ Paris Orleans s f g 7s, 1954 1..... 82⅝ 1..... 82½ Rep Bolivia s f 8s, 1947 3..... 93 Rep of Chile s f 7s, 1942 17..... 101 2.....101¼ 3.....101⅜ s f 8s, 1941 1.....107⅜ 3.....107½ 13.....107⅝ 12.....108 s f 6s, 1946 2.....107⅛ s f 6s, 1926 1.....102½ 1.....102⅝ Rep Colombia 6½s, 1927 6.....100⅝ Rep of Cuba s f 5½s, 1953 7..... 98⅝ 2..... 99¼ 8..... 99⅛ Rep of Finland s f 7s, inter ctfs, 1950 1..... 94⅛ 5..... 94 s f 6s, 1945 1..... 85⅜ Rep of Mexico 4s, 1904, assented 3..... 21 7..... 21⅜ 6..... 21 8..... 21⅜ 10..... 21⅜ 5..... 22¼ 4s, 1910, assented, small 1..... 24 2..... 24⅜ 4..... 24½ 11..... 24⅜ 2..... 24½ 1..... 24⅜ 5..... 24⅞ 3..... 25 10..... 25⅛ 2..... 25⅜ 2..... 25⅝ 31..... 25⅜ large 2..... 27½ 1..... 27⅝ 5..... 27⅞ 5..... 28 4..... 28⅛ 6..... 28⅜ 5..... 28⅝ 4..... 28⅞ 10..... 29 3..... 28⅞ 15..... 29 2..... 29¼ 5..... 29 5s, assented, 1945 11..... 37⅜ 5..... 37½ 6..... 37⅛ 6..... 38 5..... 38¼ 10..... 38½ 2..... 38⅝ 5..... 38¼ 1..... 38⅝ 3..... 38⅜ 5..... 38½ Treas notes 6s, assented ext to 1933 with July, 1924, coupon on, small 5..... 39¼ 5..... 39⅜ 5..... 39½ 5..... 39⅝ 5..... 39⅞ 5..... 40 5..... 40¼ Rep of Panama, extnl sec s f 5½s, 1953 1..... 101½ 5.....103⅞ 3.....104 1.....103½ 3.....104 4.....104¼ adj 8s, 1952 10..... 71⅛ 33..... 71½ 1..... 71⅜ 27..... 71½ 8..... 71⅜ 5..... 71½ 10..... 71¼ 1..... 71⅜ 1..... 71½ Int Mer Marin s f 6s, 1941 3..... 88⅛ 1..... 88⅜ 2..... 88⅝ 1..... 88½ 4..... 88¾ Int Paper cnv 5s, 1947 1..... 88⅞ 1..... 88⅝ 1..... 88⅞ 2..... 88¾ 1..... 88½ 19(c)... 95¼ 19..... 95 10..... 95⅛ 5..... 95 2(c)... 95¼ 25..... 95 6(c)... 95¼ Rep Uruguay s f 8s, 1946 2.....108¼ Rima Steel 7s, 1955, int rcts 5..... 89 Saxon Pub W s f 7s, 1945, int ctfs 3..... 92 St Queensland 6s, 1947 1.....103⅝ 2.....103¾ 3.....104 s f 7s, 1941 1.....110¼ 1.....111 State of Rio Gnde do Sul 8s, 1946 5..... 95 5..... 95⅛ State of Sao Paulo s f 8s, 1936 1.....100¼ 1.....100⅜ 2.....100⅜ 6.....100 Switzerland Gov ext ln 5½s, 1946 5.....101⅛ 1.....101⅜ 1.....101⅜ 2.....101⅜ Swiss Confederation s f 8s, 1940 5.....118⅜ Un K of Gt Br & Ire 5½s, cv, 1929 22.....117⅝ 5.....117⅞ 20.....117⅞ 5½s, 1937 87.....107⅜ 15.....107⅛ 70.....107⅜ U S of Brazil 7½s, 1952 4.5....105⅝ 8s, 1941 3..... 95¼ 1..... 95⅜ 1..... 95⅞ 1..... 96 2..... 95⅜ 5..... 96 Cent Rys of Brazil Elec 7s, 1952 1..... 81 7..... 80½ 7..... 81 2..... 81⅛ Un Steamship of Copenhagen s f 6s, 1937 1..... 92½ 1..... 93

DOMESTIC BONDS.

N Y City 4¼s, 1964 1.....102⅝ 4½s, 1963 2.....106⅞ Adams Exp 4s, 1948 6..... 85 Ajax Rubber s f 8s, 1936 1..... 99 2..... 98½ Am Agr Chem 7½s, 1941 3.....100 1..... 99⅞ 4.....100 1..... 99⅞ 1..... 99¾ Amer Chain s f 6s, 1933 1..... 98 1..... 97½ 1..... 97¼ Am Cotton Oil 5s, 1931 5..... 93¾ Am Sm & Ref 1st 5s, 1947 3..... 98¾ 1..... 98 Am Sug Ref 6s, 1937 6..... 102⅛ 1..... 102 6.....101⅝ Am Tel & Tel col 4s, 1929 19..... 97¼ 1..... 96⅞ 12..... 97 gold 4s 4..... 91 3..... 90⅝ s f g 5s,1960 14..... 95¾ 10..... 95⅞ 1..... 95¾ 15..... 95⅜ 1..... 95⅝ 12..... 95⅝ 11..... 95⅜ 3..... 95⅞ 22..... 95⅜ 1..... 95⅞ 12..... 95⅝ 26..... 95⅞ 4..... 95⅝ 1..... 95¾ 18..... 95⅝ 55..... 95⅞ col tr 5s,1946 1.....100⅝ 11.....101 8.....100⅝ 3.....101 2.....101¼ s f 5½s, 1943 10.....102⅞ 13.....103 7.....102⅜ 3.....103 1.....102⅞ conv 6s, 1920 1.....129 1.....112⅝ Anaconda Mg 1st s f 6s, Ser A, 1953 2..... 99⅝ 2..... 99⅞ 2..... 99⅞ 4..... 99⅜ 2..... 99¾ 2..... 99⅞ 5..... 99⅞ 1..... 99⅜ 1..... 99⅝ 3..... 99⅜ conv deb 7s, 1938 5.....101¼ 4.....101 Beth Steel pur money 5s, 1936 2..... 90⅞ 6..... 91 s f 6s, 1948 3..... 93⅞ 3..... 93⅜ 1..... 94 2..... 93⅝ 2..... 93⅞ 1..... 93⅜ 2..... 93⅞ 4..... 93⅝ s f 5½s, 1953 6..... 85 1..... 85⅝ 1..... 85 Booth Fish deb 6s, 1926 2..... 71⅝ 2..... 72 Brier Hill St 1st 5½s, 1942 2..... 96⅞ 9..... 92 Bklyn Edison gen 5s, 1949 2.....101 27..... 100⅝ Bklyn Edison gen 5s, 1949 2.....101 9 (c)...101 4.....100⅜ B M T R T S 1st 5s, Ser A, 1968 7..... 86⅜ 7..... 86½ 1..... 86¾ 4..... 86⅝ 1..... 86⅜ Bklyn Un Gas 5s, 1950 3.....100⅛ 1st & ref 5s, Ser A, 1947 4.....110 Buff Roch & Pit con 4½s, 1957 1..... 91 5.....103⅝ 5.....103⅝ 5.....103½ Dutch E Ind s f 5½s, 1953 5.....98⅜ 1.....98½ 6s, 1947 2.....101⅜ 2.....101¼ 6s, 1962 1.....101½ 21.....101¼ 5.....101⅛ 8.....101⅛ Cy Montevideo s f 7s, 1952 2..... 91⅛ 1..... 91½ 1..... 91⅜ Elec Pwr Corp s f 6½s, 1950, int rcts 1..... 87⅜ 8..... 87⅝ Finnish M L s f g 6½s, Ser A, 1954 6..... 86½ Franco-Indus Dev temp deb 7½s, 1942 1..... 90⅜ 2..... 91 French Govt temp s f g 7s, 1949 5..... 98½ 6..... 98⅜ 4..... 98½ 1..... 98¾ 1..... 98⅝ 5..... 96¾ 3..... 96⅞ 1..... 97 French Govt 8s, 1945 1.....100⅝ B.....101 10.....100⅛ 101 2.....100⅜ 15.....100⅝ 1.....100⅜ 4.....100⅝ 5.....100⅞ Cent Pac gtd 3½s, 1929 16..... 96 gtd 5s, 1949 20..... 89 10..... 89½ 10..... 89¾ 2..... 89⅝ Cent Pac TSL 4s, 1954 12..... 93⅝ Chas & Ohio 4½s, 1930 2..... 96⅞ 2..... 97 gen 4½s,1992 1..... 90⅛ 6..... 90 cv 5s, 1946 5.....103⅝ 5..... 103 1.....103⅛ 3 (5)..103⅜ con 5s, 1939 1.....102½ Chi&Alton 3s, 1949 3½s, 1950 10..... 63 2..... 63½ 4..... 64 2..... 53⅝ 10..... 53½ ctfs of dep with coups due Jan 1, 1923 and all subsequent coups attached 10..... 51 10..... 52 Chi Bur & Qy 1st&ref 5s, 1971 4.....101⅛ Ill div 3½s, 1949 1..... 84⅛ 1.....102⅞ Canada South con 5s, 1962, Ser A 6.....102¾ Canada S S Lines 1st s f 7s, 1942 7..... 98 Canadian Nor 6½s, 1946 8.....117⅝ 7s, 1940 2.....116⅜ 4.....116½ Can Pac deb 4s 2..... 80 2..... 80¾ 7..... 80¾ C, R I & Pac gen 4s, 1988 8..... 83¾ ref 4s, 1934 1..... 87⅛ 25..... 87¼ 1..... 87⅜ 16..... 87½ 1..... 87¼ Chi, St P, M & O deb 5s, 1930 4..... 96⅜ 10..... 96½ Chi, Terre H & Southeastrn Ry 1st & ref 5s, 1960 5..... 80 3..... 80½ inc 5s, 1960 19..... 65¾ 2..... 65½ 2..... 66 11..... 67 Chi Un Stat'n 5s, 1944, interim ctfs 2..... 98⅜ 3..... 99 2..... 99¾ 25..... 99⅞ 2..... 99 1st 5s, Ser B, 1963 1.....102¾ Chi W Ind con 4s, 1963 13..... 75⅜ 1st & ref 5½s temp, 1962 6.....100⅛ Chile Copper col tr 6s,1932 1..... 100 5.....105⅞ 1st7f..105⅝ Clev C C & St L gen 4s, 1993 5..... 82⅝ 5..... 83 ref & imp 5s, Ser D, 1929 1..... 98¼ 1..... 98 1..... 98¼ 15..... 98¼ 49..... 98⅝ ref & imp 6s, Ser A, 1929 5.....102⅜ C W & M 4s, 1991 5..... 80⅜ Cleve Un Term 5½s, Ser A, 1972 1.....105⅝ Colo Industrl 5s, 1934 M 6..... 81⅜ Col & So 1st 4s, 1929 5..... 92⅝ 3..... 93½ ref & ext 5½s, 1935 3.....94½ 3.....94¼ 1.....94½ Col G & E 1st 5s, 1927 1.....100⅝ stamped 2.....100⅜ 2.....100⅝ Commonwealth Pwr s f 6s, 1947 8.....100⅝ Compana Amucarera Antilla s f 7½s, Ser A, 1939 5..... 92 Con Gas g 5½s, 1945, temp 4.....102⅝ 2.....102⅝ 19.....102⅝ 10.....102⅝ Consol Coal Md 1st ref 5s, 1950 6..... 82 8..... 81⅞ 1..... 81⅝ 1..... 82 1..... 81¾ 1..... 82 Cons Pwr & Lgt 1st & ref 5½s, Ser A, 1943 3.....103 3.....103⅜ 1.....103½ Cons Pwr un 5s, Ser C, 1952 1..... 95⅜ 1..... 95¾ 6..... 95⅞ Cont Paper Bag 1st & ref 6½s, Ser A, 1944 2..... 88¾ Cuban Am Sug col 8s, 1931 1.....107⅜ 6.....108 2.....107⅜ Cuba Cane Sug conv 7s, 1930 4..... 95½ 1..... 95½ 2..... 95⅝ conv deb 8s, stpd, 1930 3..... 99¼ 9..... 99⅜ 1st7f.. 99½ 1..... 99¾ Cuban Dom Sug s f g 7½s, 1944 6..... 97 4..... 96¼ 1..... 97 Cuba Nor 6s, 1966, interim ctfs, stpd 6..... 91½ 5..... 91 1..... 91½ Cuba R R 5s, 1952 9..... 86½ 1st & ref 7½s, 1936 1.....104 Cumbrid Tel 5s, 1937 30..... 99½ Del & Hudson conv 5s, 1935 5.....106¼ 10.....106¼ 1.....106⅞ Den & R G con 4s, 1936 12..... 83⅜ 6..... 83⅞ 5.....103⅝ 2..... 83⅝ con 4½s, 1936 3..... 86⅝ imp 5s, 1928 5..... 96 6..... 96⅝ 2..... 96½ 4..... 96¼ 1..... 96¼ Denver & Rio Grande West s f g 5s, temp. 1955 5..... 58½ 1..... 58 10..... 57⅝ 1..... 58 Dery (D G) 1st s f 7s, 1942 4..... 76 Des Moin & F D 1st gtd 4s, 1935 9..... 45½ 2..... 45½ 5..... 44¾ Detroit Edison 1st & ref 6s, 1940 2.....107⅝ ref 5s, 1940 5.....100⅝ gen ref 5s, 1949 6..... 99 Detroit River Tunnel 4½s, 1961 2..... 93¾ Dodge Bros s f 6s, interim ctfs, 1940 10..... 98⅝ 10..... 98¾ 10..... 98½ 3..... 98¾ 15..... 98 5..... 97⅝ 15..... 97⅞ 45..... 97¾ 5..... 97 5..... 97½ 3..... 97¾ 2..... 98¼ 23ctf.. 94½ 13..... 98 50..... 97 1..... 97¼ 13..... 97 9ctf.. 96½ 5..... 96¾ 5..... 97¼ 10..... 97½ 1..... 97¾ 1..... 97½ 3..... 97¾ 5..... 97⅝ 5..... 97 15 (3).. 97 15ctf.. 96 5ctf.. 95⅝ 25..... 96¾ 46..... 96½ 5ctf.. 96 5..... 96¾ 15ctf.. 96 15..... 96⅛ 1ctf.. 95¾ 5..... 96⅜ 3..... 96¾ 2ctf.. 96 5..... 96⅝ 5ctf.. 96 23..... 96½ 2..... 96⅜ 18..... 96¾ 6..... 96⅝ 5 cash. 96½ 1..... 96⅜ 24 cash. 98½ 5..... 96¾ 2..... 97 10..... 96½ 10..... 97⅛ 20..... 97 5..... 97¼ 5..... 97⅜ 2..... 97⅛ 2..... 97¾ 2..... 98 Dominion Iron & Steel s f 5s, 1939 1..... 52⅜ 2..... 51 1..... 50¾ 1..... 50⅜ 1..... 50 Du Pont de Nm 7½s, 1931 2.....107⅝ 5.....107⅜ 2.....107⅞ 2.....107⅝ 1.....107¾ 2.....107⅜ 5.....107⅝ Duquesne Lgt col tr 5½s, 1949 30.....104⅞ col tr 6s, 1949 12.....105⅝ 15.....105¾ 15.....105⅝ 15.....106⅛ Eastern Cuba Sug 7½s, 1937 5.....104½ 5.....104⅞ 1st7f.. 103⅝ 5.....103⅞ 5.....104⅛ 10..... 104 4ctf.. 103¾ 5.....103⅝ 5.....103⅞ 2ctf.. 103⅝ Emp & Gas F 7½s, Ser A, 1937 2.....103⅝ 5.....103⅞ 1.....103⅞ 1st7f.. 103¾ 5ctf.. 103⅞ 1st4f.. 103⅝ 1(3)... 103⅞ 5.....103⅜ 1.....103⅝ 2(3)... 103⅞ 5(c)... 103⅝ 1.....103⅜ Erie con ext 7s, 1930 5.....103⅛ 1st gen 4s, 1990 1..... 82⅜ 13..... 82¼ 21..... 82⅛ conv 4s, Ser A, 1953 4..... 65 Genes Riv s f 6s, 1957 3.....103¼ 3..... 104 Fed M 7s, 1939, temp 12.....102½ 8.....103⅛ Fisk Rub s f 8s, 1941 1.....111⅛ 1.....111¼ 1.....111⅜ 2..... 112 Fla East C R 5s, 1974, temp 5..... 95¼ 2..... 95⅜ Fla Wn & No 1st 7s, 1934 2.....113¼ 8..... 113 1.....113⅛ Fonda J & G 1st gen ref 4½s, 1952 1..... 67⅜ 2..... 67⅞ 2..... 67¾ Gen Elec deb 5s, 1952 2.....105 Gen Ref 1st 6s, Ser A, 1952 4.....100⅛ Ga Midland 3s, 1946 2..... 65⅜ Goodrich B F 25-yr 6½s, 1947 2.....103⅜ 1.....106⅛ Goodyr T & R temp s f 8s, 1931 5..... 109 2.....108⅞ 5..... 109 1 s f 8s, 1941 1.....120⅝ 3.....120⅞ 1.....120⅝ 1.....120⅝ 1.....120⅝ 1.....120⅞ Grnd R & Ind 1st gtd 4½s, 1941 1..... 95¼ Grd Trunk Ry s f deb 6s, 1936 1.....108⅜ 1.....107½ 7s, 1940 2.....115¼ Great Northn 5s, 1973 10..... 93⅛ 5..... 94 5..... 93⅝ gen 5½s,1952 6.....101 1.....100⅜ 1.....100⅞ gen 7s, 1936 1.....109⅜ ref 4½s, 1961 1..... 91 Green B & W deb ctfs B 5..... 13¼ 4..... 13 Hav El Ry 5s, 1952 1..... 93 Hav El Ry L & P gen 5s, 1954 2..... 86⅝ 2..... 86⅜ Hershey Choc s f 6s, 1942 1.....103⅝ Hock Valley 1st 4½s, 1999 2.....104½ R Hoe & Co 1st 6½s, 1934 1st7f.. 103⅜ 2.....103⅞ 5.....104⅛ 4st7f.. 103¼ 4.....104 2st7f.. 103⅞ 11..... 103⅜ Hudson & Man 1st & ref 5s, Ser A, 1957 12..... 91⅛ 1..... 91 4..... 91 adj inc 5s, 1957 94..... 73⅝ 9..... 73⅞ 1..... 73⅜ 4..... 73⅝ 2..... 73½ 11..... 73⅜ 1..... 73⅜ 9..... 73⅝ 80..... 73⅞ Humble Oil ref deb 5½s, 1932, temp 16..... 102 Ill Bell Tel 1st & ref 5s, 1956 3.....100 6..... 99⅝ Illinois Cent 4s, 1952 2..... 87¾ 4s, 1953 2..... 84⅝ 3..... 84½ 26..... 84¾ 5½s, 1934 6.....102⅜ 1.....103⅜ 7.....103⅝ Ill C, C, St L & N O joint 4s, Ser A, 1963 9..... 90 Ill Steel 4½s, 1940 18..... 94⅜ Ind, Ill & Ia 4s, 1950 5..... 90¼ Indiana Steel 5s, 1952 2.....102⅞ 2.....102⅝ 5..... 90¼ 3s, 1950 5..... 72⅛ 6..... 72⅜ Kan City Ter 4s, 1960 3..... 90⅞ 2..... 91 7..... 90⅝ 5..... 90⅜ Kan City So 5s, 1950 3..... 90⅞ 2..... 91 9..... 90⅝ 11..... 90⅜ 1..... 90⅝ 5..... 90⅜ Kan Gas & El 1st s f 6s, Ser A, 1952 2.....100⅜ 8.....100⅝ Kelly Spr Tire s f 8s, 1931 5..... 97⅜ 10..... 97⅞ 12..... 98 2..... 98⅛ 4..... 98 8..... 98⅛ 2..... 98⅜ 3..... 99 12..... 99 Kings Co E L & P pur mon 6s, 1997 1.....117⅝ 1.....117⅞ Kings Co Lgt 1st 5s, 1954 2.....103⅝ Laclede Gas L of St L 1st col & ref 5½s, Ser C, 1963 1.....100 1.....100⅛ 1.....100⅜ 7.....100⅝ 4.....100⅝ 1.....103⅜ 12.....100⅝ Lac Gas Lt of St L ref & ext 5s, 1934 2.....103¾ 7.....100 3.....100⅛ 1.....100 Lack Steel 5s, 1950 2..... 93 8..... 93⅛ L S & M S 4s, 1928 14..... 96⅛ 22..... 96⅝ 1931 26..... 97 Leh Val Coal 5s, 1933 1.....101 Leh Val Harb 1st 5s, 1954 1.....102 Leh Val of Pa con 4s, 2003 1..... 81¾ con 4½s,2003 1..... 90 Leh V RR Co cons 5s, 2003 1.....100⅝ Ligg & Myers 5s, 1951 1..... 99½ Long Island ref 4s, 1949 1..... 83½ Lorillard Co 5s, 1951 8..... 96¼ Louisv Gas & Elec 5s, Ser A, 1952 4..... 95 2..... 94⅞ 1..... 94⅝ 1..... 95 1..... 94⅝ Louis & Nash 7s, 1930 2.....106⅝ ref 5½s 2003 7.....108 unif 4s, 1940 1..... 95 1st & ref 4½s Ser C, 2003 1..... 94⅞ Atl, K & Cin 4s, 1955 2..... 91¼ S & N Ala 5s, 1963 2.....106 So Mon Jt 4s 1952 2..... 83⅝ Magma Coppr conv 7s, 1932 1.....114⅜ Manati Sugar s f 7½s, 1942 1..... 99¾ 1..... 99¼ Manhat con 4s 1990 1..... 60 Manila El Ry col tr 5s,1953 2..... 89¼ Market St Ry s f 7s, Ser A, 1940 99..... 93 3..... 93 1..... 117⅜ Metro Edison 1st & ref 5s, Ser C, 1953 1..... 95½ Mid-Cont Pete s f 6½s, 1940 3..... 96⅜ 2..... 95⅝ 1..... 96 Midvale Steel & Ord s f 5s, 1936 2..... 99⅜ 10..... 99½ 1..... 99⅜ 4(2)... 99⅝ 1st7f.. 99¾ 3..... 99⅝ Mil-El Ry & L 5s, 1951 10..... 97½ 1..... 97⅜ 1st & ref 5s, Ser B, 1961 7..... 88¼ 1st & ref 6s, Ser C, 1953 2.....100¼ ref & ext 4½s 1931 1..... 95¼ Milwauk Gas 4s, 1927 1..... 99 1..... 99¾ Mil & Northn con 4½s,1934 4..... 85½ Minn & Ste M & Alt 4s, 1926 3.....100 Minn & St L 1st & ref 4s, 1949 1..... 92¾ 1..... 92¾ coll trust 6½s, 1931 2.....101⅝ ref 6s, Ser A, 1946 4.....100 4.....100⅜ con 5s, 1938 1..... 98¼

NEW ISSUE

$2,000,000

THE MORTGAGE-BOND COMPANY
of NEW YORK

5½% 10-Year Gold Mortgage Bonds
Series 7

GUARANTEED principal and interest by all our resources

Dated May 1, 1925 Due May 1, 1935

Normal Federal Income Tax paid up to 2%. Bonds and Coupons payable at the office of the Mortgage-Bond Company of New York. Coupons

Pennsylvania Power & Light Co.

Preferred Stock

Company serves extensive manufacturing and mining district in Eastern Pennsylvania. Earnings for year ended February 28, 1925, were over 3 times dividends paid on this Stock.

Price to yield over 6.90%

F. S. Smithers & Co.

Members New York Stock Exchange

10 Nassau St. New York

Equitable Office Building Corp.

(Equitable Building, 120 Broadway, New York City)

7% Convertible Cumulative Preferred Stock

The Equitable Building is one of the largest and most valuable office buildings in the world, occupying approximately 50,000 square feet of land in the heart of New York's financial district.

Net earnings for 1924 were equivalent to approximately 2.5 times the dividend requirements on this Preferred Stock.

Each share of Preferred Stock is convertible into two shares of Common Stock without par value. Amortization of funded debt provides constantly increasing equities for stock.

Descriptive circular upon request.

Chas. D. Barney & Co.

Members New York Stock Exchange

15 Broad St. New York

UPTOWN OFFICE

947 Madison Ave., near 60th St.

Myron S. Hall & Co.

100 BROADWAY

NEW YORK

Five Times

interest charges for 9-year period; net quick assets over 200% of bond issue; current assets 10 times current liabilities are among the elements of strength of the bonds of a nationally known company which we are offering.

To Yield over 7.10%

Ask for circular T-1.

FRAZIER & Co.

INCORPORATED

120 Broadway, New York

PHILADELPHIA WASHINGTON PITTSBURGH

15 Years Ago
today
***in* Wall Street**

England was buying U. S. railroad securities, thereby relieving the money situation by increasing our gold supply.

today

England has just returned to a gold basis for the first time since the War, and English investors are again large buyers of American securities.

England's financial supremacy in the past has been due to the foresight and sagacity of her investors.

Bauer, Pond & Vivian, Inc.

INVESTMENT SECURITIES

60 EXCHANGE PLACE — NEW YORK

PROVIDENCE - BOSTON

DODGE SHARES DROP, DEAL CLOSES TODAY

Active Trading Indicates Underwriting Syndicate Has Withdrawn Market Support.

SALE HAS BEEN WIDESPREAD

Title to Property to Pass to New Owners on Receipt of $146,000,000 Check.

Active trading in new Dodge Brothers, Inc., securities yesterday indicated that the underwriting syndicate had withdrawn its support of the market. Price declines ranged from 1 to more than 3 points, a readjustment that frequently follows the termination of supporting agreements. The action was interpreted to mean that the underwriting houses were satisfied that the securities had been adequately distributed. From now on they will stand on their own feet.

Expiration of the syndicate agreement was so timed as to precede by one day the actual transfer of title of the company's assets from the estate of the late Dodge brothers to the banking syndicate which was headed by Dillon, Read & Co. Payment of $146,000,000 in cash for the property will be made today, and title will be passed over to the new owners. The payment will be made through a check which is said to be the largest ever drawn in a strictly cash industrial deal.

Although the actual cash transfer constitutes one of the high marks in American financial operations, the attention of Wall Street was centred yesterday on the market action of Dodge Brothers, Inc., stocks and bonds. Ever since the new securities were issued, and distributed, there has been conjecture as to how widespread was the sale. Yesterday's price action was believed by the bankers who participated in the syndicated to show that speculative holdings were relatively small.

Decline in the Prices.

In the first "free" market for the securities, the preference shares with which went common shares, on the basis of one share of common for each share of preference, declined to the closing price of 97¾, off 2⅜ points net. The Dodge Brothers, Inc., 6 per cent. debenture bonds closed at 98, a decline of 1 point net. The Dodge common shares, still on a "when issued" basis, closed at 24¼, off 1½ points net. Under the first rush of selling that followed the moving of the peg, the declines were sharp. Later the market tone was firmer and the debenture bonds, which at one time sold down to 96½, snapped back to 98.

The underwriting houses have been busy in the last week in effecting wider distribution of the securities. Efforts have been made to place the stocks and bonds with persons who would hold them for investment in preference to speculative interests. And with almost daily regularity, facts and figures have been furnished to syndicate participants regarding the earnings of the company. One of the latest of these was an estimate that Dodge Brothers, Inc., net earnings before Federal taxes would amount to $14,000,000 for the first half of 1925, or at $24 per share annually on the preference stock. A compilation based on the company's 1924 earnings was also employed, showing that the year's net amounted to 10.9 per cent. of the total market value of the company's outstanding securities against 9.6 per cent. for the large General Motors Corporation.

A long distance telephone connection will be employed today in completing the purchase of the Dodge Brothers properties by the bankers. By means of this tie-up, the purchaser and seller though hundreds of miles apart will close the deal just as if they were in the same room. Simultaneous meetings will be held, one in New York and one in Detroit.

Closing the Transaction.

When the word is carried over the wire that the selling agent is ready to hand over title to the properties the bankers will hand over the check. Title will be passed in Detroit, the check in New York. Representatives of both the buyer and the seller will attend both meetings. They expect to close the deal without the loss of a moment, and the seller of the property will hasten the check to Detroit for deposit, so as to derive the benefit of a day's interest payment. One day's interest of the amount will be nearly $4,000, figured at the low rate of 2 per cent.

Selection had not been made yesterday of the representative of the banking group that would hand over the check. It was expected that Clarence Dillon would do it. He will probably attend the New York meeting in behalf of the purchasing group and Charles P. Spicer, Vice President of the Detroit Trust Company, will attend the same meeting as the representative of the old corporation, known as Dodge Brothers. The bankers will be represented in the Detroit meeting by S. W. Howland, their counsel, and A. M. Barnes, who is a member of Dillon, Read & Co. Arthur T. Waterfall, Vice President of the old corporation of Dodge Brothers, will represent the selling party. He will sign the deed and it will be attested by H. V. Popeny, Secretary of the former owners of the property. The check will be drawn on the Central Union Trust Company.

Mr. Spicer said yesterday that the old Dodge Brothers Company would continue indefinitely in the interests of the Dodge brothers' estates. Its name, he explained, would be changed.

"There are three stockholders in the company," he said. "They are Matilda R. Dodge, widow of John F. Dodge; the Detroit Trust Company and Matilda R. Dodge as Trustees under the will of John F. Dodge; Anna Thomson Dodge, the widow of Horace E. Dodge, and John Ballantyne who are Trustees of the Estate of Horace E. Dodge. The corporation's name will be changed tomorrow from Dodge Brothers to The Dodge Estates Corporation."

It was the assets of Dodge Brothers, a Michigan corporation, that the bankers purchased and placed in their new corporation, organized under Delaware charter as Dodge Brothers, Inc. The Board of Directors of the new Dodge Estates Corporation, will be John Ballantyne, Mr. Spicer, Wesson Seyburn, Horace E. Dodge Jr., and Charles Wright Jr. Its officers will be Mr. Ballantyne, President; Mr. Spicer, Vice President and Treasurer, and Mr. Wright, Secretary.

FOREIGN STOCK MARKETS.

Prices Lower at London, Steady at Paris—Sterling Advances.

LONDON, April 30.—Prices were easier on the Stock Exchange today. Old 2½ per cent. consols ⅛ higher at 57⅛; British 5 per cent. war loan unchanged at 100; 4½ per cent. war loan ¼ lower at 95⅝.

De Beers Mining ⅛ higher at 11¼; Rand Mines unchanged at 3⅛.

PARIS, April 30.—Prices were steady on the Bourse today. Three per cent. rentes 10 centimes lower at 45 francs; 5 per cent. war loan 5 centimes lower at 56 francs 10 centimes.

Exchange on London 40 centimes higher at 92 francs 85 centimes. The American dollar was quoted at 19 francs 16 centimes, against 19 francs 9½ centimes yesterday.

Pyrene Co. Reports 1924 Profit.

The Pyrene Manufacturing Co., for 1924, reports net profits of $230,413 after reserves for depreciation and taxes. After payment of dividends, the company reported a surplus of $84,097.

SILVER BULLION.

Bar silver in London ¼d up at 31½d per ounce; New York price ⅛c up at 67½c.

	Highest	Lowest
Range for 1925:		
London	32¾d Jan. 12	31½d Apr. 24
New York	69⅛c Jan. 12	66⅛c Apr. 22
Range for 1924:		
London	86½d Oct. 8	81½d Dec. 29
New York	72⅛c Oct. 13	67⅛c Jan. 11

BONDS ON STOCK EXCHANGE

Continued From Preceding Page.

DOMESTIC BONDS.

cop 4s. 1958	10	96⅝	Oreg Wash RR & Nv 1st & ref 4s.	St Jo Ry L H & P 5s. 1947	1st ref 4s. 1965	Va Car Chem s f 7s. Ser A. 1947					
1	94½	1	96⅝	1961	1	91¼	10	92			
1	95¼	5s. 1931		3	93¾	1	91¼	1	95¼		
2	95¾	3	103¾	Otis Steel s f	St L Ir Mt & So unify & ref 4s. 1929	1	91¼	47	97		
Mo K & T 1st 4s. 1990	1	103¼	5s. 1941	1	97½	Swift. 5½s. 1944	1	91¼	17	97	
1	83	1st 4s. 1937		5	97⅞	1	91¼	1	91⅝		
prior lien 5s. Ser A. 1962	1	92¾	Pac Gas & El 5s. 1942	1	97½	1	91¼	20	92		
2	93½	deb 4s. 1931		9	97	coll 4s. 1949	5	92¼	5	92¼	
2	93⅜	2	94¾	1	96⅞	1	96¾	4	92		
1	94	N Y Edison 1st & ref 6½s. 1941		1	97	Southn Ry 1st 5s. 1994	5	103	4 s f conv 7½s. Ser A. 1937		
2	143¼	1	113⅞	1	97	gen 4s. 1956	3	78¾	10	92	
4s. Ser B. 1962	3	114	1	96⅞	St L Rocky M & Pac 5s. 1955	6	79¾	with warr. ctfs of dep			
1	78	1st & ref 5s. Ser B. 1944		Phil & Reads 5s. 1973	2	80¾	20	78¾	2(3). 56		
5	77¾	25	100⅜	3	100⅜	St L & S Fr prior lien 4s. Ser A. 1950	6	78¾	Va Ry 1st 5s. 1962		
6. 78	30	100⅜	6	100⅝	5	76¾	7	78½	1	90¾	
6s. Ser C. 1932	9	100⅜	Phil Elec of Pa 5s. 1947	1	96¾	1	76¾	1	78¾	4	90¾
3	103½	3	100⅜	5. 100⅝	4	96¾	2	76¾	6s. 1958	7	90¾
adj 5s. 1967	10	100¾	Pan Am Pet & Trans eqp 7s. 1930	2	96¾	3	76¾	7	105⅝	8	90¾
5	84½	N Y G E L H & P pur money 6s. 1949		1	106¼	1	76¾	2 (c). 107		30	90¾
5	84⅝	20	87⅜	$ s f 6s. 1934	1	96¾	29	76¼	14	105¼	Va Ry & Pwr 5s. 1934		
1	84½	9	87⅞	1	97	4	76¾	4	105¾	12	87		
1	84¾	2	87¼	Pater & Pasic Gas & Elec 5s. 1949	1	97	35	76¾	develop 6½s. 1956				
2	84¾	3	87⅜	1	98¼	22	76¾	1	100¼	Va & Sow 1st 5s. 2003			
1	84⅞	50	88	Penn R R Co g 5s. temp. 1964	1	98¼	2	76¾	2	100⅜			
1	84⅞	Sol in 5s. 1945		4	97⅞	3	76¾	1	109⅞	12	100		
10	84⅞	6	102⅜	23	97⅝	5	76¾	St L Div 4s. 1951	1	85¾	Wabash 2d 5s. 1939		
5	84⅞	N Y N H & H conv deb 6s. 1948		97	97⅝	2	76¾	1	85¾	ref & ext 5½s. 1974			
5	84⅞	3	87¾	Pub Ser E & G 5½s. 1964	1	97¾	1	76¾	Stand Gas&El cv deb 6½s. 1951	11	95¾
5	84⅞	deb 4s. 1956		4	97⅞	1	97¾	1	114	13	95¾		
5	84⅞	N Y O & W ref 4s. 1992		83	97¾	1	97¾	Sugar Estates of Oriente 7s 1942	2	95¾			
1	84⅞	1	67¼	cv 4½s. 1966	1	97¾	2	96	5	95¾			
10	84⅞	N Y Rys adj 5s. 1949		1	96¾	Superior Oil 1st s f 7s. 1939	Warner Sugar Corp 7s. 1939				
1	84⅞	ctfs of dep.		gen 4½s. 1965	1	96¾	3	97	1	85¾			
10	84⅞	1	4¾	4	93¾	5	97	11	85¾				
57	84⅞	4	4¾	1	94	Tenn Coal&Ir gen 5s. 1951	1	102	13	85¾			
25	84⅞	1	4¾	1	93¾	1	102	3	85¾				
Mo Pac 6s. Ser D. 1949	2	100¾	gen 5s. 1963	2	102⅜	Tenn Cop cv 6s. 1925	1	53	Western Elec 5s. 1944				
4	100¾	2	100⅝	2	102½	1	53¼	2	100¼				
2	100¾	1	100⅝	2	102¾	1	53	2	100¼				
6	100¾	1	100⅝	2	102¾	adj 5s. 1960	1	38½	2	100¼			
10	100⅝	1st & ref 5s. 1965		1	102¾	1	38	2	100				
1st & ref 5s. 1965	8	100¼	ctfs of dep.	Pub Serv Corp g 6s. 1944	1	102¾	Tide Wat Oil 6½s. 1931	2	103¼	West Ky s f 7s. 1946			
1st & ref 5s. 1968	4	97	4	97¼	2	102¾	2	103¼	2	103¼			
45	97	4	97¼	6	97⅝	1	103¼	Toledo Edison 1st 7s. 1941	3	103¼	West Penn Pow 1st 7s. Ser D. 1946		
1	97¼	1st & ref 5s. 1941		1	97⅝	1	103¼	1	105¾	1	107¾		
gen 4s. 1975	12	96⅞	5	97⅝	5	100⅝	Tol Trac L&P 6s. 1935	15	100¼	1	107¾		
4	64¼	37	48¾	Pub Serv Pow 6s. 1948	5	100⅝	Undergrd Elec Rys of London inc 6s. 1948	1	106¼	5s. Ser B. 1963	2	97½	
1	64¼	16	48	5	104¾	1	106¼	1.5	89	West Shore 4s. 2361			
11	64	1	48¼	Punta Alegre Sug s f 7s. 1937	5	104¾	6½s. 1938	2	83¾				
2	64¼	N Y & R Gas 1st 6s. 1951		Reading Co gen & ref 4½s. Ser A. 1997	5	104¾	5	90¼	Wn Un fund & real est 4½s. 1950	2	95
1	64	1	108⅛	3	94	Undergrd Elec Rys of London inc 6s. 1948	2	95					
Mob & O new 4s. 1927	5	103⅛	N Y State Rys con 4½s. 1962	Remgtn Arms 1st 6s. Ser A. 1937	2	87	1.5	89	col tr 5s. 1938	13	101⅛		
Mob & Birm 4s. 1945	5	82¾	2	85¼	Rio Grande J 1st 5s. 1939	2	94¼	6½s. 1938	1	111			
5	78¼	10	85¼	1st g 6s. 1944	1	97¼	Union Bag&P 1st 6s. 1942. Ser A	2	95¾	W Va C & C s f 6s. 1970. 1st ctfs			
Mont Pwr 5s. Ser A. 1943	2	100	9	97	Rio Grde W 1st 4s. 1939	2	85¼	1	95¼	2	91⅞		
2	100	Oreg & Cal 1st 5s. 1927		col tr 4s. 1949	5	73¾	Un Bag&P 1st 6s. 1942. Ser A	2	95¾	8	92		
5	100¼	32	101	R I Ark & L 4½s. 1934	5	73¾	Un Ry Lt&P 6½s 1	101¾	1	91¼			
5	100	21	101¼	5	87¼	Union Oil of Cal 6s. 1942. Ser A	3	104	Westingh E & M 7s. 1931	1	107½		
Mont Tram ways 1st ref 5s. 1941	12	96¼	Oreg Shrt Ln gtd ref 4s. 1929	5	72¾	19	103¾	3	107¾				
Morris & Co s f 4½s. 1939	1	82¾	10	97	St L Southwn 1st Term 5s. 1952	2	88¾	Un Pac 1st 4s. 1947	1	93¾	Wheel L E 1st 5s. 1926		
1	82¾	gtd con 5s. 1946	3	106	2	88¾	1	93¾	9	100½			
10	82¾	St L Ry adj 5s. 1980		2	88¾	5	93¾	ref 4½s. 1966					
Mtge Bonds 5s. 1932	1	96	1	6	88¾	cv 4s. 1925	1	99¼	5	89½			
Nassau Elec RR 4s. stpd. 1951	1	60¾	1	6	88¾	16	99¼	1st con 4s. 1949	15	89			
Nat Rys of M pr lien 4½s. July, 1937. assented	4	17¾	1	6	88¾	6s. 1926	2	103¾	5	74			
5	17¾	1	6	88¾	1st&ref 4s. 1949	2	89	Wickw Spen Steel s f 7s. 1935	1	82½			
July, 1914 coupon on	3	19	1	6	88¾	6s. 1928	2	103¾	ctfs of dep	1	79½		
pr lien 4½s. 1957. assented	5	17¾	1	6	88¾	1st&ref 4s. 2008	4	88¾	Wilson & Co 1st 5s. 1941	4	97⅜		
Natl Tube 5s. 1952	2	101⅝	1	6	88¾	2	89	1st lien&ref 5s. 2008	1	97½			
2	101⅝	1	6	88¾	3	106½	Union Tank Car equip 7s 1930	1	104¾	9	97⅝		
5	102	1	6	88¾	United Drug temp s f 6s. 1944	5	102¾	10	97⅝				
New England Tel&Tel 1st 5s. 1932	1	104¼	1	6	88¾	5	90¾	7	97⅝				
1	90¾	1	104	1	6	88¾	Un Fuel Gas 6s. 1936	6	100	cv 7½s. 1931			
4	90¾	5	104	1	6	88¾	5	90¾	1 (3)	71			
16	90¾	Nor Ohio Tr & Lt ref 7s. Ser A. 1947	15	95½	1	6	88¾	United Rys of St L 4s. 1934	3	69¾	1st7s	71			
5	90¾	1	95¾	1	6	88¾	U S Rub 1st & ref 5s. 1947	5	86¼	1 (3)	71½			
1	90¾	3	95¾	1	6	88¾	45	86¾	8s7f	72					
100	90¾	1	96	1	6	88¾	4	86¼	23	72					
N O Terml 4s. 1953	3	84	1	96¼	1	6	88¾	2	86¼	4	71¾				
N O Tex&Mex Lump sum 5½s. 1954	5	96	5	96	1	6	88¾	1	86¼	1	72¼				
2	100¼	5	95¾	1	6	88¾	U S Rubber 7½s. 1930	1st7f	105¾	3	72¾				
4	100¾	13	95¾	1	6	88¾	14	105¾	8	72¾					
N Y Central deb 6s. 1935	5	106⅜	1	95¾	1	6	88¾	U S Steel Corp s f 5s. 1963	2	106	8s7f	72¾			
23 (c)	106⅜	ref & imp 6s. 2047	1	95¾	1	6	88¾	20	105¾	1 (2)	72¾				
2 (c)	107¼	1	100¾	1	6	88¾	2	105¾	2	72¾					
35 (c)	107	2	100¾	1	6	88¾	1	105¾	ctfs of dep	30	71				
20s7f	106¼	10	100¾	1	6	88¾	1	105¾	6 (5)	72					
5 (c)	106⅝	N States Pow 1st & ref 5s. 1941	1	105¾	2s15	105¾	12s7f	71							
5	106¼	1	104¼	1	6	88¾	29	105¾	Winchest Rep Arms 7½s. 1941	5	73				
1 (c)	106¾	8	104¼	1	6	88¾	Utah Lgt & T 1st & ref 5s. Ser A. 1944	4s. 1936	3	101⅜					
3	107	1st & ref 5s. 1941	1	6	88¾	4s. 1936	5	88¾	Wis Cent gen 4s. 1949	1	78¾				
2s7f	106¼	1	104¼	1	6	88¾	Utah P & Lt 6s. 1944	2	94¾	1	79				
1 (c)	107¼	12	96⅜	1	6	88¾	Vandilia Cn 4s. Ser B. 1957	2	86¾	Sup & Dul div & term 4s. 1936	5	84¾			
10 (c)	107¼	5	96½	1	6	88¾	2	86¾	Youngstown Sheet & Tube 6s. 1945	1	88¾				
10 (c)	107¼	27	96⅜	1	6	88¾				6	88¼				
5 (c)	107	Og & Lake C 4s. 1948	1	6	88¾					1	88½				
25 (c)	107⅜	1	72¼	1	6	88¾									
1 (c)	107¼	Ohio Pub Ser ref 7s. Ser B. 1947	1	6	88¾										
1 (c)	108	1	108⅛	1	6	88¾									
1	106¼	Ohio Rity Edis 1st s f 6s. 1948	1	6	88¾										
30 (c)	107	2	101¾	1	6	88¾									
registered	40 (c)	106⅞	35	101¼	1	6	88¾								
ref&imp 5s. 2013	5	101⅝	17	101⅜	1	6	88¾								
2	101⅞	1	102	1	6	88¾									
3	101⅞	Old Ben Coal 1st g 6s. 1944	1	6	88¾										
1	101⅝	1	97¼	1	6	88¾									
25	101⅝	9	97	1	6	88¾									
2	101⅞	Oreg & Cal 1st 5s. 1927	2	94¼	1	6	88¾								
ref&imp 4½s. 2013	5	91¾	32	101	1	6	88¾								
1	91¾	21	101¼	1	6	88¾									
deb 4s. 1934	1	94⅞	Oreg Shrt Ln gtd ref 4s. 1929	1	6	88¾									
con 4s. 1938. Ser A	2	85¾	10	97	1	6	88¾								
N Y C St L 5½s. 1974	2	95⅞	gtd con 5s. 1946	3	106	1	6	88¾							

NEW YORK STOCK EXCHANGE

Continued from Page Twenty-six.

1925 High.	1925 Low.	Sales.	Stock and Dividend Rate.	First.	High.	Low.	Last.	Net Chge.	Closing Bid.	Closing Ask.
55	32½	1,900	Western Pacific	41¼	41¼	40¼	41	+ ⅝	40⅞	41¼
135	116¾	300	W. U. Telegraph (7)	131¼	131¼	130	130¼	+ ¼	130¼	131¾
114	97	500	Westinghouse Air B. (6)	99¾	99¾	98¾	98¾	— 1⅛	98⅞	99
84	66¾	200	Westinghouse E. & M. (4)	67½	67½	67	67	— ⅝	67¼	67½
23	19¾	100	Weston Elec. Inst. A (2)	21¾	21¾	21¾	21¾	+ ⅛	21¾	21⅞
31⅝	25⅞	100	White Eagle Oil (2)	26½	26¾	26¼	26¼	+ ⅛	26	26⅞
76	57⅞	900	White Motors (4)	60¾	61	60¾	61	— 1	61	61⅛
16⅜	9½	15,300	Willys-Overland	15⅞	16⅛	15⅞	16	+ ⅛	15⅞	16
94½	72¼	3,000	Willys-Overland pf.(7) x d.	91½	91½	89	89½	— ⅝	89½	89¾
13⅜	5⅝	800	Wilson & Co.	6	6¼	5¾	6	— ⅛	6	6¼
60	18	200	Wilson & Co. pf.	21	21½	21	21½	+ ⅜	21	21½
42	18	100	Wilson & Co. ctfs.	20	20	20	20	— ⅜	20	23
125⅞	112¼	4,100	Woolworth (F. W.) Co. (3)	122¾	122¾	121¾	122	+ ¼	121⅝	122
79⅝	42¼	3,600	Worthington Pump	45½	45½	43	43½	— 1½	43½	44½
23⅜	16	300	Wright Aeronautical (1)	18⅝	18⅝	18½	18½	— ⅛	18½	18⅝
76⅞	63	100	Youngstown S. & T. (4)	63¾	63¾	63¾	63¾	— 1¼	63	65
RIGHTS.										
⅛	1/32	2,000	Barnsdall Corp.	⅛	⅛	⅛	⅛		⅛	3/32
1⅝	⅝	5,850	Cuyamel Fruit	1¼	1⅜	1¼	1⅜	+ 9/64	1⅜	1½
27⅝	17	300	Public Service, N. J.	22¾	23	22¾	23	+ 2		
24¼	17¼	800	Reading	18	18	17⅞	17⅞	— ⅛	17⅞	17⅞
4⅞	4⅛	100	Rossia Ins.	4⅛	4⅛	4⅛	4⅛			

*Partly stock. †Partly extra. ‡Plus 4 per cent. in stock payable 1 per cent. quarterly. §Plus 6 per cent. in stock payable 1½ per cent. quarterly. ¶Payable in preferred stock.

Dividend rates as given in the above table are the annual cash payments based on the latest quarterly or half-yearly declarations. Unless otherwise noted, extra or special dividends are not included.

THE TREASURY STATEMENT.

Special to The New York Times.

WASHINGTON, April 30.—Revenue receipts and expenditures as at close of business April 28:

Receipts.	This Month.	Corresp. Period. Last Year.	Fisc. Yr. 1924.	Corresp. Period Fisc. Yr. 1923.
Customs	$41,483,179.76	$42,506,450.12	$457,854,830.84	$483,948,760.30
Internal revenue, income and profits tax	43,675,547.39	61,668,772.15	1,338,847,798.35	1,484,219,283.25
Misc. internal revenue	54,341,225.65	62,920,383.13	692,434,918.42	799,858,245.61
Miscellaneous receipts—				
Proceeds Govt.-owned foreign obligations:				
Principal	.....	76,661.09	23,206,661.53	61,069,887.14
Interest	475,000.00	485,891.92	90,489,917.65	91,713,967.87
Railroad securities	2,412,686.13	1,117,918.60	158,234,590.10	42,988,352.10
All others	3,521,755.61	396,784.18	10,819,597.10	4,772,528.45
Trust fund receipts reappropriated for investments	3,783,629.87	4,238,001.14	27,975,243.18	26,263,773.67
Proceeds sale of surplus property	3,417,244.89	4,884,116.46	18,876,816.64	40,038,163.24
Panama Canal tolls, &c.	2,374,750.78	1,423,823.91	19,533,067.06	21,662,811.83
Receipts from miscellaneous sources credited direct to appropriations	.....	.....	.....	.....
Other miscellaneous	2,580,424.70	2,284,352.94	24,346,795.31	24,823,070.37
	13,891,117.66	21,621,630.82	143,219,801.14	176,940,594.66
Total ordinary	$170,956,553.00	$205,613,962.86	$2,966,857,282.34	$3,309,363,684.51
Excess of ordinary rcts. over total expenditures against ordinary rcts.	.....	.....	127,886,170.29	273,155,683.11
Excess of total expr's chargeable against ordinary receipts	135,486,220.24	97,068,681.82	.....	.....
Total expr's chargeable against ordinary receipts	$305,442,773.24	$302,682,294.18	$2,838,971,112.05	$3,036,208,000.80
Balance today	$334,801,803.18			

BONDHOLDERS LOSE

about

$400,000

The New York Central Railroad

Advertised in Vain

DESPITE the fact that this railroad advertised widely that the conversion privilege on its 6% Debenture Bonds would expire yesterday, about $12,500,000 of these bonds were not converted into New York Central stock at 105 at the close of business last night.

This morning, these bondholders, awake to their lost opportunity are asking, "Why didn't someone tell me?"

As a matter of fact there is no one to tell you except an investment house which systematically and faithfully warns its clients in just such cases.

In the regular course of business, all of our clients who held these New York Central 6% Debentures were taken care of.

Wouldn't you like us to act as your Financial Secretary?

We will keep a constant check on every detail of your investments. The service is used by many well-to-do business men and families in and around New York. Full particulars upon request.

PAUL PLUNKETT & COMPANY

INCORPORATED

Financial Counsel

National City Building, 17 East 42nd Street
New York City

Asbestos Corp. of Canada
Borden Co. Stk. & Rts.
Continental G. & E. Pr. Pfd.
Illinois Pow. & Lt. 7% Pfd.
Mid. West Utilities Rts.
Penn. Pow. & Lt. 7% Pfd.
Puget Sound Pow. & Lt.
Realty Associates Co.
Royal Bak. Powd., Cm. & Pf.
So. Eastern Pow. & Lt. Co.

Private Wires to
CHICAGO MONTREAL TORONTO

JENKS, GWYNNE & Co.

15 BROAD ST.

MEMBERS N.Y. STOCK EXCHANGE AND N.Y. COTTON EXCHANGE

Guaranteed Stocks

Adams & Peck

20 Exchange Place New York

Telephone Bowling Green 5480

BANK STOCKS

McCLURE, JONES & REED

Members New York Stock Exchange

115 Broadway Phone 3321 Rector

SEND FOR OUR DAILY MARKET LETTER

HORNBLOWER & WEEKS

Boston, Providence, Portland — *42 Broadway* — Tel. Hanover 4848 — Chicago, Detroit, Cleveland

GORDON B. TODD & Co.

Investment Securities

Write for Investor's Pocket Manual

25 Broad Street New York

*

Exempt from all Federal Income Taxes

$200,000

State of

West Virginia

4½% Road Bonds

Due January 1, 1935 & 1937

Legal for Savings Banks and Trust Funds in New York, Connecticut and Other States

Price to yield 4.05%

Circular upon request

Kean, Taylor & Co.

Five Nassau Street New York

Power and Light Securities

As *Investments*

Securities of well-managed power and light corporations

Offer

The stability of an essential industry.

Sustained earning power.

Attractive income return.

F. L. CARLISLE & CO., Inc.
49 Wall Street
New York
Tel. Hanover 1571

The Florida National Bank offers subject to prior sale

$1,026,000

5% Bridge and Water Works Bonds

City of St. Augustine, Fla.

Bridge bonds mature January, 1955, and water bonds, January, 1945.

Approval by John C. Thomson.

Price to yield 4.50%

Circular on request.

Bond Department

FLORIDA NATIONAL BANK

JACKSONVILLE FLORIDA

Mexican Bonds
ALL ISSUES
Bought—Sold—Quoted
The 8th Revised Edition of our Mexican Bond Circular is now available.

Jerome B. Sullivan & Co.
FOREIGN GOVERNMENT, MUNICIPAL & R.R. BONDS
42 BROADWAY, — NEW YORK
Direct private wires to Toronto—Montreal—Philadelphia

YOUR ORDERS 100 Share Lots or Odd Lots are executed with painstaking care and accuracy in either case.

Helpful booklet on trading methods sent free on request. Ask for E-1.

HOLM & CHAPMAN
Members New York Stock Exchange
52 Broadway, New York

Cullen & Drew

Investment Bonds

40 Exchange Place New York

Telephone Broad 6040-1-2-3

A. M. Lamport & Company Inc.
INVESTMENT BONDS
44 Pine St. New York
Telephone John 5060

Arnold, Dorr & Co.
Established 1898
Members New York Coffee & Sugar Exchange
93 Front Street, New York
Bowling Green 9690

UTILITIES POWER & LIGHT CORPORATION
Financial and Operating Managers of Public Utilities
100 Broadway New York

HOWARD MARSHALL

for many years the purchasing agent of E. W. BLISS COMPANY, Brooklyn, has been appointed vice-president of the

ANDREWS LEAD CO.
Long Island City.

SEE RETURN TO PAR OF OTHER CURRENCY

Dealers Find Evidence of Movement Following Stabilization in Britain.

SCANDINAVIAN KRONER UP

Pound Sterling Steady in Foreign Exchange Market—Unit of Purchases Increases.

International business interests are now anticipating the return to par of other European currencies following the stabilization action taken by the Bank of England. Evidences of this were found yesterday in the foreign exchange market, which presented several price movements of interest. The feature was the shifting of speculation for the advance from the pound sterling to such notes as the various kinds of Scandinavian kroner and the Spanish peseta. Price gains ranged in these currencies from 10 to 30 points. The Swedish notes were the most active.

The pound sterling slowed down its upward gait. The price range for the entire day was only one-half cent, the lowest margin between its high and low quotation for a long time, and dealers said it was possible that a review of their records would carry back as far as eleven years to find a similar instance of steadiness.

This, dealers said, showed in absence of speculation. Likewise, they reported, commercial buyers of sterling revealed more confidence. Instead of acquiring sterling bills in relatively small units as before, they more than doubled the size of their purchases. The unit of purchase most commonly employed in recent years was of £10,000, or roughly $50,000. Yesterday the most common unit was £25,000, or about $125,000. Had there been any absence of confidence in the ability of J. P. Morgan & Co. and other agencies to keep the pound stabilized as to price level, it was said, these purchases would have been in the former small units. As it was, commercial houses showed no reluctance in buying $125,000 of sterling at a time, and there was no waiting to see if the price would recede.

With sterling's return to, or near, par, it was reported that a stronger demand had arisen in England for American securities. The investment trusts of the United Kingdom appeared to be especially desirous of replacing lines which they had to release during the wartime emergency. But no aggressive selling compaigns will be made by American banks, it was said, owing to their desire to help out the British program. A heavy outflow of British capital would make that country's stabilization program more difficult.

There has been nothing as yet to show that Great Britain would ship more gold to America. This was one of the possibilities which caused hesitation in the minds of Englishmen as to the merits of a free gold market at this time. The current "gold export" point is placed at $4.845 cents for the pound sterling by Samuel Montagu & Co., London authorities on bullion. The pound sterling is still a shade under that figure, so that a moderate profit would still accrue by reason of such shipments to America for sale here.

BANKS OPTIMISTIC ON TRADE OUTLOOK

Mechanics and Metals Cites Heavy Freight Movement as Indicating Sound Activity.

Despite the irregularities in the general situation, many banks in the financial district in their month-end reviews of trade and business emphasize that business is fundamentally sound. The Mechanics and Metals National Bank of New York declares that business is still above normal. It says:

"A setback from the peak has taken place, production having been curtailed in those directions where it had begun to run beyond consumption, and here and there signs are given of an accumulation of unsold stocks. Coincident with this is a decline in the average price level of basic commodities to the lowest of the year. But making full allowance for the signs of recession, it can still be said that on the whole activity is well established, for there can be no mistake in the meaning of the daily movement of freight over the country's railroads, which is at the highest record for this season of any year, nor can there be a mistake in the meaning of the daily exchange of bank checks, which is running well beyond the amount reported in any previous corresponding period. Building operations are heavy, and mail order houses, chain stores and other retail merchandising establishments show an excellent turnover."

The American Exchange National Bank says:

"With inventories generally low, goods moving into consumption at a rate well above normal, and production being brought into equilibrium with demand, business sentiment showed considerable improvement near the end of April. At the same time a number of industries which had lagged behind during the earlier advance movement indicated rather marked tendencies toward recovery, a few, including the automobile industry, making gains that were well beyond general expectations."

Increases in several of the financial indices in March as compared with February are reported in the Business Barometer of the Bank of America, published today.

TO REDEEM SWISS NOTES.

Confederation Will Pay $20,000,000 on Aug. 1.

The Swiss Confederation will redeem $20,000,000 of outstanding three-year 5 per cent. notes on Aug. 1, it was announced yesterday. The following notice has been sent to American holders of these notes by J. Musy, President of the Swiss Republic:

"Notice hereby is given that the Swiss Confederation has elected to redeem in accordance with the provisions printed on the face thereof, on Aug. 1, 1925, all of the three-year 5 per cent. external loan gold notes, dated Aug. 1, 1923, issued and now outstanding, at the face amount thereof with accrued interest to Aug. 1, 1925. After Aug. 1, 1925, interest on the notes will cease."

Holders of the notes should present them for redemption and payment on or after Aug. 1 next at the office of J. P. Morgan & Co. They must have the coupons maturing on Aug. 1 and subsequent dates attached to them.

MARCH INCOME LARGER.

American Water Works & Electric Statement for the Month.

The statement of earnings of the American Water Works & Electric Company, Inc., for March, showa net income of $280,748 after reserves for renewals and replacements. This compares with net income of $254,239 after such reserves for the same month of 1924 and is an increase of $27,508.

For the twelve months ended March 31 net earnings were $2,701,111, equivalent after first preferred dividends to 10.3 per cent. per share on both the 100,000 participating preferred ($100 par), and 500,000 shares of $20 par value common now outstanding. For the preceding twelve months net earnings were $2,364,930 or 13.6 per cent. per share on the participating preferred and common shares, as then constituted and outstanding.

Long Bell Lumber Earnings.

The Long Bell Lumber Corporation reports total income of $3,350,682 for the first quarter and net income of $1,480,770 after expenses and reserves. The net income equals $1.29 a share earned on 1,136,490 shares of no par value Class A and B stock.

MARKET AVERAGES.

STOCKS.

YESTERDAY'S RANGE.

	High.	Low.	Last.	Net Ch'ge.
25 railroads...	77.07	76.21	76.72	+ .14
25 industrials	135.64	134.47	135.09	— .29
50 stocks....	106.35	104.84	105.90	— .58

DAILY RANGE OF 50 STOCKS.

	High.	Low.	Last.	Net Ch'ge.
Apr. 29.....	106.53	105.55	105.96	+ .15
Apr. 28.....	106.08	105.40	105.83	+ .48
Apr. 27.....	105.68	104.40	105.35	— .58
Apr. 25.....	106.10	105.30	105.73	+ .06
Apr. 24.....	106.74	105.57	105.67	— .61
Apr. 23.....	106.70	105.86	106.28	+ .15

MONTHLY RANGE OF 50 STOCKS.

April	High.	Low.	Last.
*1925.	107.83 Apr. 18	103.10 Apr. 2	105.90
1924.	94.27 Apr. 4	82.28 Apr. 22	93.50
1923.	89.75 Apr. 19	85.33 Apr. 30	85.68
1922.	79.87 Apr. 24	74.55 Apr. 1	79.16
1921.	70.95 Apr. 29	65.88 Apr. 14	70.03
1920.	94.07 Apr. 8	81.66 Apr. 30	82.52
1919.	79.95 Apr. 29	76.14 Apr. 1	76.77

YEARLY RANGE OF STOCKS.

	High.	Low.	Last.
*1925.	112.85 Mar. 2	101.16 Mar. 30	105.90
†1924.	88.56 Feb. 4	82.28 Apr. 22	84.45

Full Years.

1924.	107.22 Dec. 31	82.28 Apr. 22	106.73
1923.	95.32 Mar. 6	77.15 Oct. 29	84.15
1922.	92.06 Oct. 18	66.21 Jan. 10	86.53
1921.	73.13 May 6	58.35 June 21	68.50
1920.	94.07 Apr. 8	62.70 Oct. 27	67.96
1919.	89.50 Nov. 5	69.78 Jan. 31	89.69

DOMESTIC BONDS.

YESTERDAY'S CLOSE.

	Net Change. Day.	Month.	Year.
40 issues 83.54	—.01	+1.01	+5.14

DAILY RANGE OF 40 DOMESTIC BONDS.

Apr. 29...	83.55 +.01	Apr. 21...	83.20 —.03
Apr. 28...	83.54 +.07	Apr. 20...	83.23 —.
Apr. 27...	83.48 +.04	Apr. 18...	83.23 +.01
Apr. 25...	83.44 —.08	Apr. 17...	83.22 —.02
Apr. 24...	83.52 +.04	Apr. 16...	83.24 +.15
Apr. 23...	83.48 +.21	Apr. 15...	83.09 +.07
Apr. 22...	83.27 +.07	Apr. 14...	83.02 +.07

YEARLY RANGE OF 40 BONDS.

April	High.	Low.	Last.
*1925.	83.87 Feb. 20	81.88 Jan. 5	83.54
†1924.	78.56 Feb. 28	76.93 Jan. 2	78.40

Full Years.

1924.	82.46 Dec. 4	76.93 Jan. 2	81.20
1923.	79.43 Jan. 2	76.58 Oct. 7	76.71
1922.	81.04 Aug. 22	75.01 Jan. 3	79.12
1921.	76.31 Nov. 29	67.56 June 20	75.27
1920.	73.14 Oct. 21	65.57 May 21	68.66
1919.	79.65 June 2	71.05 Dec. 18	72.09

FOREIGN BONDS.

YESTERDAY'S CLOSE.

	Net Change. Day.	Month.	Year.
10 Govt. issues.. 101.77	+.03	+.37	+3.50

DAILY RANGE OF FOREIGN BONDS.

Apr. 29..	101.74 +.07	Apr. 21..	101.51 —.02
Apr. 28..	101.67 +.14	Apr. 20..	101.53 —.04
Apr. 27..	101.53 —.13	Apr. 18..	101.57 —.17
Apr. 25..	101.66 +.10	Apr. 17..	101.40 +.04
Apr. 24..	101.56 —.10	Apr. 16..	101.36 +.13
Apr. 23..	101.66 +.14	Apr. 15..	101.23 —.
Apr. 22..	101.52 +.01	Apr. 14..	101.21 +.17

YEARLY RANGE 10 FOREIGN BONDS.

April	High.	Low.	Last.
*1925.	102.41 Feb. 11	101.04 Jan. 2	101.77
†1924.	98.72 Feb. 2	97.40 Mar. 8	98.27

Full Years.

1924.	102.65 Nov. 26	97.40 Mar. 8	101.10
1923.	101.14 June 7	96.92 Jan. 30	97.83
1922.	103.10 Apr. 17	97.41 Nov. 14	99.91

*To date.
† To corresponding date last year.

FRENCH BANK INCREASES NOTE ISSUE 387,505,000

Advances 550,000,000 to State—Bank of England Takes Over Currency Note Reserve.

The weekly statement of the Bank of France shows the following changes, in francs:

Gold in hand	increased	3,000
Silver in hand	increased	248,000
Notes in circulation	increased	387,505,000
Treasury deposits	increased	23,831,000
General deposits	increased	129,418,000
Bills discounted	increased	587,981,000
Advances	decreased	50,552,000

The State borrowed 550,000,000 francs from the bank during the week. Advances to the State now stand at 23,250,000,000 francs, against 23,000,000,000 a year ago, and 23,000,000,000 two years ago. Largest amount ever reached by these advances, 27,000,000,000 francs in 1921; smallest during the last three years, 21,200,000,000, in March, 1922.

The principal items in the statement compare as follows with the same date one and two years ago, in thousands of francs:

	Gold.	Circulation.	Dis., &c.
1925	5,546,282	43,049,853	8,985,503
1924	5,542,499	40,020,828	7,488,069
1923	5,536,861	36,904,486	5,375,611

Under the vote of the French Parliament on April 15 the legal limit on the note circulation is now 45,000,000,000 francs and on advances by the bank to the Government 26,000,000,000 francs. The lowest point reached by the bank's circulation in the concerted reduction of 1921-22 was 35,281,790,000, on March 23, 1922, to which it had been reduced from 39,645,896,000, on Nov. 4, 1920, the highest figure ever reached until March, 1924.

The French bank's official discount rate was left unchanged at 7 per cent., to which it was raised on Dec. 11, 1924.

The Bank of England.

Yesterday's statement of the Bank of England showed the following changes for the week:

Gold coin and bullion	increased	£27,008,901
Reserve in banking dept., gold and notes	decreased	1,099,000
Notes in circulation	increased	28,107,000
Loans on Govt. secur.	increased	40,000
Loans on other secur.	increased	716,000
Notes in reserve	decreased	1,107,000
Public deposits	decreased	10,000
Other deposits	decreased	289,000

The week's large increase in the Bank's gold holdings was due to its taking over, in accordance with the plan for resumption of gold payments, the £27,000,000 gold coin and bullion hitherto deposited in the redemption account of the outstanding currency notes.

Proportion of the Bank's reserve to deposit liabilities this week is 22.12 per cent., last week it was 22.96. Last week's percentage was the highest of 1925 to date and the highest since March 17, 1920; the present year's lowest was 11.46, on Jan. 2. The highest percentage since the war began was 23.50, on March 17, 1920; lowest 7.20, on Dec. 30, 1920.

The statement compares as follows with the corresponding weeks one and two years ago:

	1925.	1924.	1923.
Total gold holdings	£155,744,064	£128,120,530	£127,520,900
Reserve in banking dept., gold and notes	27,105,353	22,254,517	23,079,330
Notes in circulation	148,386,625	125,616,015	124,191,570
Public deposits	17,046,413	10,586,588	13,334,545
Other deposits	105,481,035	110,992,284	107,635,684
Government securities	36,361,321	42,632,755	45,358,445
Other securities	76,245,649	74,345,545	70,130,283
Ratio of reserve	22.12	18.38	19.00

The Bank of England's official discount rate remained unchanged at 5 per cent., to which it was raised from 4 per cent. on March 5, 1925. At this date last year the rate stood at 4 per cent., at 5 per cent. in 1923, at 4 per cent. in 1922, at 6 1-3 per cent. in 1921, at 7 per cent. in 1920, at 5 per cent. in 1919, at 5 per cent. in 1918, at 5 per cent. in 1917, at 6 per cent. in 1916, at 5 per cent. in 1915 and at 3 per cent. in 1914.

LOOK FOR BANK DIVIDENDS.

Chelsea Exchange Expected to Resume Payments After Long Delay.

Reports were heard in Wall Street yesterday that the Chelsea Exchange Bank might go on a dividend basis. The bank has not declared a dividend for five years. Dividend action was anticipated at a meeting of the bank's directors to be held in the next several weeks.

Stockholders of the bank approved a plan yesterday to increase its capital from $1,000,000 to $1,600,000. The bank will issue 5,000 additional $100 par value shares. These will be offered to stockholders at $140 of which $40 will be placed in the bank's surplus.

U. S. Distributing Corp. Net.

The United States Distributing Corporation and its subsidiaries report net income of $211,794 for the first quarter of this year, which compares with $152,173 for the same quarter of 1924.

$55,865,050 BONDS ARE CALLED IN MAY

Issues to Be Paid in Entirety in Advance of Maturity Total $41,939,850.

$4,600,000 ATLAS CEMENT

50,000,000 Francs of French Loan of 1920 Also to Be Redeemed Today.

Corporate bonds called in May in advance of maturity aggregate $55,865,050 par value, against $60,916,000 in April and $25,219,400 in May of 1924. Of the bonds to be paid off in May $41,939,850 represents issues called in entirety, while the balance, $13,925,200, is parts of issues called to satisfy sinking fund requirements. In addition to the domestic corporate bonds called in May there has been called 50,000,000 francs of the French 5 per cent. loan of 1920, payable today; $127,500 of the Chilean external 7 per cent. loan of 1942, payable today, and 8,975,000 francs of the Belgian 6 per cent. loan of 1995, payable May 15.

Most of the corporate bonds are callable at a premium ranging from ½ of 1 per cent. to 10 per cent. The largest single amount is the 6s of 1939 of the Atlas Portland Cement Company, which will be paid today at 105. With five exceptions, all of the bonds called are payable today. The balance are payable on May 15.

Following is a compilation of the corporate bonds called for payment during May, maue by Dow, Jones & Co.:

Entire Issues Called: Due.	Amount.	Price.
Atlas Portl'd Cem't 6s..1939	$4,800,000	105
Jersey Cent. L.&P. 6½s.1926	4,320,000	101
Fisk Rubber Bldg. 6s..1935	4,120,000	102
Jersey Cent. L.&P. 6½s.1948	4,000,000	110
Niagara, L.&O. Pr. 5s..1954	2,646,000	110
Cal.-Oregon Power 7s..1944	1,500,000	104⅝
T. H. Symington 7s..1937	1,403,000	105
Stand. Tank C. T-E 5s.1931	1,269,000	102½
Holland-St. L. Sug. 8s..1938	1,200,000	108
Jersey Cent. L. & P. 7s.1953	1,160,000	106
Citizens Gas, Indian 7s.1927	1,000,000	104
Loew's Bldg. & Th. 8s..1931	900,000	104
Pacific S. S. Co. 7s....1937	750,000	101⅝
Mead Pulp & Paper 7s.1936	705,000	102
Domingues Land Co.6s.1933	691,000	102
7th Av.&Bway Bldg.7s.1936	595,000	102
Nat. Lumber & C. 7s..1938	500,000	105
Clayton & Lambert's 6s.1930	454,000	105
West Side Lumber 6s.1928	450,000	101
Stand. Tank eq tr 5s..1931	435,000	102½
Indiana Pwr. notes 8s..1925	432,500	101
Un. Ft. & L. Kan. 6½s.1926	250,000	100½
Am. Pub. Ser. B 7½s..1925	233,100	100
Mid-West Power A 5s..1941	135,250	103
National Leather 8s....1925	7,000,000	101
9th St. Ter. Whse. 6s.1937	630,000	103
Evans Inv. Co. 5s.....1925	325,000	101
Total	$41,939,850	
Bonds called, not entire issues:		
Du Pont de Nems. 7½s.1931	8,000,000	106
U. S. Steel sink. fd. 5s.1963	2,500,000	110
Goodyear T. & R. 5s..1940	750,000	120
Empire Gas & Fuel 6s..1926	496,500	104
Cuban-Domin. S. 7½s..1944	349,500	110
Domin. Coal, Ltd. 6s..1940	201,000	105
Equitable Of. Tr. 5s.1962	172,500	100
N.Y.,C.&S.L. eq tr 5½s.1931	114,000	101
Charcoal Iron 8s.....1931	100,000	110⅝
Lebanon Steel Fdry. 7s.1926	81,500	100¼
Westingh'e Mach 6s...1940	79,000	102⅝
Denver G. & E. 5s....1949	58,500	105
National L. H. & P. 5s.1935	58,000	102
General Leather 6½s..1939	52,000	103
Miss. Val. Timber 7s..1928	50,000	101¼
Wheeler Lumber 6s....1926	50,000	102
Denver Tram. Pr. 6s..1927	45,000	108
N.Y.,C.&S.L. eq tr 5½s.1933	34,000	102
Lalance & Grosjean 6s.1927	31,000	106
Knowles Corp., 7s.....1926	30,000	100½
Pt. Wentworth Lum.6s.1928	24,000	102
Parsons Pulp & P. 7s..1928	20,000	101½
21st St. & 5th Av. 6s..1925	15,000	100
Cambria Co. Coal 6s..1932	10,000	103
Electric Ry Eq. 6½s..1926	10,000	100
Kelly Spring Tire 8s..1931	900,000	110
Industrial Fibre 8s....1933	92,000	100
Total	$13,925,200	
Total bonds called in May, 1925	55,865,050	
Total bonds called in five months, 1925	382,129,320	
Total bonds called in five months, 1924	96,912,426	
Total bonds called in five months, 1923	360,342,450	
Total bonds called in five months, 1922	$4,935,900	

PREDICTS NO CUT IN LIGHT CRUDE OIL

Frank Phillips Believes Smackover Product Will Be Advanced in Price.

Frank Phillips, head of the Phillips Petroleum Company, expressed the opinion yesterday that there would be no cut in the price of light grades of crude oil. In his opinion there is a shortage of the lighter grades; production is still declining; output of the deep sands in the Smackover field has reached its peak and production in that field has been over-estimated, with the result that premiums are developing in that district.

"After a comprehensive and careful analysis of the deep sand at Smackover Pool, Arkansas," says Mr. Phillips in an interview with Dow, Jones & Co., "I have come to the conclusion that production there never has been above 150,000 barrels daily. Reports on production have been erroneous on account of the considerable part of the pool's flush production which is going into earthen storage and cannot be accurately gauged.

"There will be about fifty wells completed every week in the deep sand for several weeks and probably half as many will stop flowing each week. Water conditions there are unusual and peculiar, and while the field may be maintained at 150,000 barrels for a short time, a considerable decline will soon be in evidence. There is nothing new in production in the midcontinent area, and indications point to steadily declining production of high-grade oil, of which there is now a shortage.

"A careful survey of the market indicates that the next price movement of Smackover crude oil will be upward, within the next thirty days, and there will be no decline in the price of high-grade oil. Premiums are being offered at Smackover in the last few days, which strongly indicate an early price advance there."

NEW POWER LAW IN JAPAN.

Francis Hodgkinson, chief engineer of the South Philadelphia works of the Westinghouse Electric and Manufacturing Company, started yesterday for San Francisco, wheer he will sail for Japan on May 12. Mr. Hodgkinson will spend three months in Japan, consulting with Japanese power engineers on problems raised by the law which provides that all hydroelectric plants hereafter must supply at least 10 per cent. of their power output through steam generation. The new law will require considerable construction work to meet its requirements.

Mr. Hodgkinson will also act as a formal messenger of the American Society of Mechanical Engineers, the President of which, Dr. W. F. Durand, has prepared messages of greeting and good-will to the three big engineering societies of Japan.

Canadian General Electric Profit.

MONTREAL, April 30.—The Canadian General Electric Company report shows an operating profit of $1,593,631 for 1924, an increase of $111,397 over 1923. The net profit, allowing for depreciation and interest, amounted to $576,473, a decrease of $99,009 over 1923. The decrease in net profits was occasioned by increased depreciation written off in 1924. This amounted to $600,000, against $400,000 in 1923.

Electricity Consumption Grows.

Continued increase in the per capita consumption of electricity is shown by figures of the North American Company. For the 12 months ended March 31, customers increased 7.52 per cent. over the preceding 12 months. Electric output increased 8.65 per cent.

Lee Rubber & Tire Profit.

The Lee Rubber and Tire Corporation reports a profit of $5,376 for the first quarter of 1925, against a loss of $112,000 reported in the same period last year. The company has advanced tire prices from 5 to 10 per cent., effective today.

All of the Preferred Stock and Common Stock having been sold, this advertisement appears as a matter of record only

New Issue

10,000 Shares

Eastern Dairies, Inc.

Cumulative Preferred Stock

Preferred as to assets and cumulative dividends at the rate of $7 per share per annum

Shares without nominal or par value. Preferred as to assets and cumulative dividends at the rate of $7 per share per annum. Entitled on voluntary liquidation to $110 per share and accrued dividends, and on involuntary liquidation to $100 per share and accrued dividends before any distribution to Common Stock. Dividends payable quarterly, February 1, May 1, August 1 and November 1. Redeemable in whole or in part at the option of the Company, upon 30 days' notice, at $110 per share and accrued dividends.

Transfer Agent: The New York Trust Company, New York

Registrar: The Seaboard National Bank of the City of New York

Beginning September 1, 1927, a Sinking Fund will provide for the retirement of the Preferred Stock, by purchase or by call, out of earnings or surplus, at the rate of 3% per annum of the greatest amount at any time outstanding.

CAPITALIZATION

(Upon completion of present financing)

	Authorized	Outstanding
Cumulative Preferred Stock (this issue)	25,000 Shares	10,000 Shares
Common Stock (without par value)	200,000 Shares	130,757 Shares

Salient features as summarized by Mr. Charles G. Morris, President of Eastern Dairies, Inc.:

Business and Property: Eastern Dairies, Inc. is being formed, under the laws of the State of Massachusetts, as a consolidation of The New Haven Dairy Company, operating in Connecticut, Tait Bros., Inc., operating in Massachusetts, Coon Ice Cream Company, operating in New York, Vermont, New Hampshire and Maine, and Dolbey Ice Cream Company, operating in Rhode Island. The Companies are engaged in the manufacture and distribution of ice cream and in the gathering and distribution of milk and other dairy products. The ice cream business is almost exclusively wholesale and the plants are so located as to enable the Company to operate efficiently throughout all of the New England States. The ice cream departments contribute about 60% of the sales. The milk departments distribute milk in Springfield, Mass., and vicinity and also in New Haven, Conn., and vicinity. Cream and other dairy products are distributed throughout all of the New England States.

Eastern Dairies, Inc. will operate over 30 plants. The principal plants are located in 17 important New England cities.

The Industry: Ice cream is a food product. The ice cream business is fast becoming one of our major food industries. In 1923, the output of the industry amounted to over $258,000,000, an increase of 363% over that for 1914. In many ways, the business is comparable with the baking industry. It is characterized by quick turnover, volume of production, small inventory losses, little accumulation of raw material and, to a large extent, by cash dealings.

Purpose of Issue: Of the 10,000 Shares Cumulative Preferred Stock presently to be issued, 3,000 shares will be reserved for exchange for preferred stock and mortgages of the old companies now outstanding, and the proceeds of the sale of the remaining 7,000 shares Preferred Stock will be used to retire notes payable and other mortgages and to increase working capital.

Earnings: The consolidated net profits of the companies which will constitute Eastern Dairies, Inc., after all charges but after giving effect to Federal Taxes at present rates, for the four years ending December 31, 1924, as certified to by Messrs. Scovell, Wellington & Company, Accountants and Engineers, averaged more than SEVEN TIMES the annual dividend requirement of the Preferred Stock presently to be outstanding and for the year 1924 these net profits were more than SIX TIMES such requirement.

Asset Position: The consolidated balance sheet as of December 31, 1924, as certified to by Messrs. Scovell, Wellington & Company, Accountants and Engineers, adjusted as of that date to give effect to the present financing and to the formation of Eastern Dairies, Inc., using the sound depreciated values of fixed assets as given by The American Appraisal Company, shows net current assets of $936,995.95 and net tangible assets applicable to the Preferred Stock of $5,401,997.86 or over $540 for each share of Preferred Stock presently to be outstanding.

Management: The business of Eastern Dairies, Inc. will be under the active control of a board of directors composed of the men who have been responsible for the steady and profitable growth of the consolidating companies.

Protective Provisions: The Certificate of Incorporation will contain strong provisions for the safeguarding of the Preferred Stock.

All legal details in connection with the formation of Eastern Dairies, Inc. and with this issue of Cumulative Preferred Stock will be passed upon by Messrs. Masten & Nichols, of New York, and by Robert S. Kneeland, Esq., Springfield, Mass. We offer this Cumulative Preferred Stock, if, as and when issued and received by us and subject to prior sale and to the amount reserved for exchange as above set forth and to approval of counsel. It is expected that delivery of Interim Receipts, exchangeable for Certificates of Stock when prepared, will be made on or about May 15, 1925.

Price $99 per share, to yield 7.07%

Subscriptions will also be received for a limited amount of Common Stock at $31 per share.

Descriptive circular furnished on application.

Spencer Trask & Co.

25 Broad Street, New York

ALBANY BOSTON CHICAGO

All information given herein is from official sources, or from sources which we regard as reliable; but in no event are the statements herein contained to be regarded as our representations.

$2,500,000

National Distillers Products Corporation

7% Guaranteed Convertible Gold Notes

This offering represents part of the closed issue of $2,862,200 outstanding and is not new financing by the Corporation

Dated May 1, 1924 Due May 1, 1930

Interest payable May 1 and November 1 in New York, without deduction for any normal Federal Income Tax not in excess of 2% per annum. Provision for refund of Pennsylvania and Connecticut personal property taxes not exceeding four mills, Maryland securities tax not exceeding four and one-half mills, and Massachusetts income tax not exceeding 6% per annum. Coupon Notes in denominations of $1,000, $500, and $100, registerable as to principal. Redeemable in whole or in part, on 30 days' notice on or before April 30, 1926, at 104 and accrued interest; thereafter on or before April 30, 1927, at 103; thereafter on or before April 30, 1928, at 102; and thereafter to maturity at 101, together with accrued interest in each case. Convertible under the terms of the Indenture into Common Stock on the basis of one share of Common Stock for each $100 par amount of Notes.

Guaranteed unconditionally as to principal, interest and Sinking Fund, jointly and severally by Kentucky Distilleries and Warehouse Co., Liberty Yeast Corporation, and Kentucky Alcohol Corporation.

THE EQUITABLE TRUST COMPANY OF NEW YORK, Trustee

Mr. Seton Porter, President of the Corporation, has summarized as follows his letter, copies of which may be obtained from the undersigned.

General: Incorporated in Virginia, the Corporation succeeded in 1924 to the business formerly conducted by U. S. Food Products Corporation. It controls, through stock ownership, subsidiary operating companies engaged respectively in the manufacture and sale of industrial alcohol, yeast and their by-products, and also in the sale of molasses and other products.

The fixed properties of the Corporation and its subsidiaries are valued, after deducting for depreciation, at $6,200,000, which is based upon an appraisal by Messrs. Sanderson and Porter of the fixed properties in the United States, and a valuation of the Cuban properties made by the Company's engineers prior to the aquisition of such properties. As of March 31, 1925, net current assets alone were in excess of $3,800,000, or substantially more than the face amount of these Notes.

Security: These Notes are a direct obligation of the Corporation, and represent the only funded debt of the Corporation except underlying mortgages aggregating $60,750. They are followed by Preferred and Common Stocks which have a present market value (April 30, 1925) in excess of $12,500,000, based on New York Stock Exchange prices.

Earnings: Consolidated earnings of the properties applicable to interest charges of $200,354 on the Notes of this issue now outstanding, for the two years ended December 31, 1924, before depreciation and Federal taxes, have been as follows:

		Times Interest Earned
1924	$1,427,666.13	7.13
1923	1,346,004.67	6.72
Average	1,386,835.40	6.92

For the 3 months ending March 31, 1925, such earnings were $519,982.11, or at the rate of 10.38 times such interest charges.

The Corporation has made charges to depreciation out of the above earnings of $290,416.16 in 1924, and $267,107.12 in 1923, an average of $278,766.64 for the two years.

Sinking Fund: The Indenture provides for a Sinking Fund of $320,000 per annum, payable semi-annually for the purchase or redemption of these Notes. It is estimated that approximately half of the issue will be retired prior to maturity through the action of the Sinking Fund.

We offer these Notes, if, as and when received by us, and subject to the approval of our counsel.

Price 101 and accrued interest, to yield 6.75%

The Equitable Trust Company of New York **Hambleton & Co.**

[The information and statistics contained in this advertisement are not guaranteed, but have been obtained from sources we believe to be accurate.

READING IN 1924 EARNED $15,121,316

Net Equaled $8.80 a Share on Common Stock of $50 Par Value.

GRADE CROSSING POLICY

Elimination Continuing as Rapidly as Possible, the Annual Report States.

The Reading Company reports net income of $15,121,316 for 1924, compared to $25,386,171 for 1923. The figure for 1923 is the combined income of the several companies merged with the Reading on December 31 of that year. Earnings of $8.80 a share on $70,000,000 common stock in 1924 contrast with $18.13 a share for 1923. The par value of the stock is $50. Earnings for the Reading for 1923, excluding the merged companies, were $15,613,851.

The road is continuing its policy of eliminating grade crossings as rapidly as conditions permit, it is stated in the annual report. Crossings at Broadhead Avenue and Wyandotte Street in Bethlehem, Pa., have been removed through the construction and opening of a new bridge. Work was also in progress at the close of 1924 on the construction of an overhead bridge in Allentown, Pa., to eliminate a grade crossing at Cooperstown Pike.

On the Atlantic City Railroad seven crossings in Camden, N. J., have been abolished by the construction of the new Camden terminal and the relocation of terminal facilities. Among the new projects for 1925, several of which seek this end, are: A bridge over the Schuylkill at Birdsboro, coaling station and engine handling facilities at Birdsboro; new freight and passenger car repair shops at Reading, new passenger station and elimination of Hanover Street grade crossing at Pottstown; additional freight facilities at Marcus Hook and the strengthening of several bridges between St. Clair and Philadelphia, required by the use of heavier equipment.

Pursuant to a final decree by the Federal Court, the report says, the company offered to its stockholders the right to subscribe to certificates of interest in the 1,400,000 shares of capital stock of the Philadelphia and Reading Coal and Iron Corporation, to which the road sold its coal rights. Each stockholder registered on the books of the company on Dec. 17, 1923, received the right to subscribe for one share of stock in the coal company for each two shares he held of Reading common or preferred upon the payment of $4 a share. This right of subscription expires Jan. 4, 1926. At the close of 1924, the company states, certificates of interest in a total of 575,223 shares of the Coal and Iron Corporation had been subscribed, leaving an unsubscribed balance of 824,767.

The employes' stock purchase plan inaugurated, by the company on Feb. 26, 1924, has resulted, it is said, in a total subscription by 5,967 employes of 5,663 shares of the three classes of stocks. The company purchases the stock in the open market for the employe, adding the brokerage commission, but making no charge for its services. The amount held by each employe is limited to 20 per cent. of his yearly salary.

A comparison of the income accounts for 1923 and 1924 shows the following:

	1924.	1923.
Ry. oper. rev.	$92,088,258.39	$105,807,431.40
Ry. oper. exp.	70,306,556.23	76,758,908.90
Net rev. ry. op.	$21,781,702.16	$29,048,522.41
Ry. tax accruals	$4,284,017.70	$4,962,891.95
Uncoll. ry. revs.	6,010.17	26,239.44
Total taxes & uncol. ry. rev.	$4,290,027.87	$4,978,831.39
Total op. inc.	$17,491,674.29	$24,069,691.02
Non-op. income	1,476,086.96	2,585,734.36
Net ry. op. inc.	$18,967,741.27	$26,655,425.38
Other non-op. ind.	4,868,775.56	*7,457,822.98
Gross income	$23,836,516.83	$34,113,248.36
Deduct. gr. inc.	8,815,200.68	8,727,077.32
Inc. ap. for inv. in physical prp.	$3,577,343.23	$3,217,382.28
Inc. ap. for sink. fd. & res. fds.	47,051.17	48,914.85
Total ap. of inc.	$3,624,374.40	$3,266,246.63
Inc. bal. transf. to profit & loss	$11,496,941.75	$22,119,924.41

HAZELTINE DIVIDENDS STOP.

Action Explained by Purchase of Stock of the Latour Corporation.

Directors of the Hazeltine Corporation at their meeting yesterday suspended dividend payments. A quarterly dividend of $1.25 a share was due to be declared on the stock at this time.

E. T. Pierson said that the suspension was due to "the acquisition by the company of 80 per cent. of the stock of the recently formed Latour Corporation for the sum of $275,000, which was paid for out of earnings and certain guarantees totaling $50,000." The Latour Corporation, he added, owns, subject to four non-exclusive licenses, the entire right and interest in and to the inventions pending application for United States letters patent, together with all Cuban rights to the inventions of Professor Marius C. A. Latour, the French scientist and inventor.

Mr. Pierson added that "the directors were further influenced in omitting the dividend by the fact that the industry is passing through a process of stabilization. This is the natural sequence of an unprecedented and rapid development. It is not surprising and need not shake confidence in the future, but rightly viewed spells for a larger industry on a better and sounder basis."

NEW HODENPYL HARDY CO.

Corporation Formed to Handle Bond Business of Parent Concern.

A new corporation to be known as Hodenpyl, Hardy Securities Corporation, to engage in the purchases and sale of investment securities, has been launched by Hodenpyl, Hardy & Co., Inc., one of the leading public utility banking and management houses of Wall Street. The new corporation will succeed to the business of the bond department of the parent concern and will provide greatly enlarged facilities for underwriting and distributing securities. The personnel, policies and business principles will remain unchanged.

The officers of the new organization will be: President, George E. Hardy; Vice Presidents, Harry M. Tingle, James McMillen, Fred W. Hoover; Secretary and Treasurer, Anton C. Hardy; Assistant Secretaries and Treasurers, James S. Hastings, O. Brunenmeister and C. H. May.

Offices will be located at 14 Wall Street, New York, and 231 South La Salle Street, Chicago, with largely augmented private telephone and telegraph connections with all principal markets.

AUSTRIAN LOAN PROGRESS.

Provinces Fear Encroachments in Terms of New York Bankers.

Special Cable to THE NEW YORK TIMES.

VIENNA, April 30.—It was learned today from well-informed persons in financial circles that during the last few days important negotiations took place here between representatives of James Speyer & Co., New York bankers, and the Governments of various Austrian provinces, including Styria and Tyrol. The first day's negotiations were successful but now difficulty has arisen, as the Government representatives insist that the terms of control shall not encroach on the rights of the provinces. The provinces, however, are prepared to offer valuable security at par.

W. Forbes Morgan Jr., head of Morgan, Livermore & Co., New York, is also in Vienna at present conducting negotiations for credits. It is also understood that Richards & Co., bankers, have made a proposition to arrange a credit for Hungarian water-power works.

FOREIGN EXCHANGE

New High Levels for Spanish, Norwegian and Danish as Speculation Turns—Sterling Firm.

Interest in the foreign exchange market yesterday turned from sterling, which was quiet and dealt in over a narrow range, to the Continentals, where a heavy speculative demand for Spanish, Danish and Norwegian documents pushed these to new high points for the year. Bankers said the change in sentiment was due to the fact that while sterling was on its way up there was neglect of the other currencies, and now that there was not much in sterling speculation veered for the profits which are expected to come out of the neutrals as an aftermath of the present favorable state of the market and which followed the resumption of the gold standard in England and Holland.

Spanish pesetas were the particular feature, exchange on Madrid rising 7/8 cent, to 14.68 cents. The rally carried Denmark up 10 points to 18.68 cents, and Norway 14 points to 16.52 cents. French francs were steady around 5.22¼ cents, while Italian was unchanged at 4.10¾ cents. Belgian, Holland and Swiss were firm, but Stockholm yielded 4 points to 26.76 cents, a new low for the year.

There was no special action in sterling, which moved over a range of one-half cent, closing for a fractional gain at $4.84¼. The quietness was ascribed to lack of speculative play and to the evidence that the rate was being held up.

THURSDAY, APRIL 30, 1925.

Range of Rates, Sight Exchange.

	High.	Low.	Final.	Wednesday's Final.
LONDON	$4.84⅝	$4.83⅞	$4.84⅛	$4.84⅞
PARIS	5.22¾	5.20½	5.22¾	5.23
ROME	4.11	4.09¾	4.10¼	4.10¼
AMSTERDAM	40.13	40.11	40.11	40.12
BERLIN	23.81	23.80	23.80	23.80
MADRID	14.68	14.46	14.64	14.42
STOCKHOLM	26.81	26.76	26.77	26.80

Closing Rates.

In the subjoined table the quotation on sterling represents dollars and decimals of a dollar; all others represent cents and decimals of a cent. Quotations preceded by the decimal mark indicate a price measured in fractions of a cent.

Europe.

	Thurs. day.	Wednes- day.	Week ago.	Year ago.
STERLING—Par $4.86% per sovereign.				
Demand	4.84¼	4.84⅞	4.80⅝	4.93⅝
Cables	4.84⅝	4.84⅞	4.80⅝	4.93⅝
Com., 60 days	4.80¾	4.80¾	4.76¼	4.86⅞
Com., 90 days	4.79¾	4.78¾	4.74⅜	4.84⅝
FRANCE—Par 19.3 cents per franc.				
Demand	5.22¾	5.22	5.20¾	6.80¼
Cables	5.23	5.23¼	5.21⅞	6.80⅝
ITALY—Par 19.3 cents per lira.				
Demand	4.10¾	4.10¼	4.10¼	4.46⅛
Cables	4.10¾	4.10¼	4.10¼	4.49
BELGIUM—Par 19.3 cents per franc.				
Demand	5.07⅛	5.08	5.05¾	5.45¼
Cables	5.08	5.08⅛	5.06	5.46
GERMANY—Par 23.8 cents per mark.				
Demand	23.80	23.80	23.80	
Cables	23.80	23.80	23.80	
*AUSTRIA—Par 20.3 cents per crown.				
Demand	14.125	14.125	14.125	.0014⅛
Cables	14.125	14.125	14.125	.0014⅛
CZECHOSLOVAKIA—Par 20.3 cents per crown.				
Demand	2.96¼	2.96⅛	2.96⅜	2.93¼
Cables	2.96¼	2.96⅛	2.96⅜	2.93¼
DENMARK—Par 26.8 cents per krona.				
Demand	18.66	18.58	18.51	16.90
Cables	18.70	18.60	18.58	16.93
FINLAND—Par 19.3 cents per finmark.				
Demand	2.52⅝	2.52⅝	2.52½	2.51
Cables	2.52⅝	2.52⅝	2.52⅝	2.51
GREECE—Par 19.3 cents per drachma.				
Demand	1.93	1.91	1.83	2.12
Cables	1.93¼	1.91¼	1.83¼	2.15
HOLLAND—Par 40.2 cents per florin.				
Demand	40.11	40.12	39.97	37.47
Cables	40.13	40.14	39.99	37.51
HUNGARY—Par 20.3 cents per crown.				
Demand	.0014	.0014	.0014	.0014
Cables	.0014	.0014	.0014	.0014
NORWAY—Par 26.8 cents per krone.				
Demand	16.52	16.36	16.29	13.81
Cables	16.54	16.40	16.31	13.84
POLAND—Par 19.3 cents per zloty.				
Demand	19.25	19.25	19.25	.000012
Cables	19.25	19.25	19.25	.000012
PORTUGAL—Par $1.0805 per escudo.				
Demand	5.00	5.00	5.00	3.05
Cables	5.05	5.05	5.05	3.10
RUMANIA—Par 19.3 cents per leu.				
Demand	.45¾	.45	.45¾	.52¼
Cables	.45¾	.45	.45¾	.52¼
SPAIN—Par 19.3 cents per peseta.				
Demand	14.64	14.43	14.20	13.78
Cables	14.65	14.45	14.51	13.78
SWEDEN—Par 26.8 cents per krona.				
Demand	26.77	26.80	26 94	26.37
Cables	26.79	26.82	26.96	26.40
SWITZERLAND—Par 19.3 cents per franc.				
Demand	19.38	19.36¼	19.26	17.76
Cables	19.39	19.37¼	19.37	17.78
YUGOSLAVIA—Par 19.3 cents per dinar.				
Demand	1.63¼	1.62¾	1.61½	1.38¼
Cables	1.62¾	1.62¼	1.61½	1.38¼

Far East.

CHINA—Cents per silver dollar for Hongkong; per tael for Shanghai and Peking.				
Hongkong—				
Demand	54.75	54.50	54.125	51.50
Cables	54.875	54.63	54.25	51.63
Peking—				
Demand	76.50	76.25	76.00	74.00
Shanghai—				
Demand	73.88	73.62	73.13	69.88
Cables	74.00	73.75	73.25	70.00
INDIA—Calcutta: Cents per rupee, nominally stabilized at one-tenth of a pound sterling.				
Demand	36.00	35.88	35.63	30.50
Cables	36.125	36.00	35.75	30.63
PHILIPPINE ISLANDS—Manilla: Par 50 cents per silver peso.				
Demand	49.50	49.30	49.50	49.25
Cables	49.63	49.63	49.63	49.50
JAVA—Par 40.2 cents per florin.				
Demand	41.00	40.75	40.63	37.125
JAPAN—Par 49.8 cents per yen.				
Demand	42.00	41.88	41.88	40.00
Cables	42.125	42.00	42.00	40.125

South America.

ARGENTINA—Par 42.44 cents per Argentine paper dollar.				
Demand	38.63	38.50	38.25	32.75
Cables	38.75	38.63	38.375	32.875
BRAZIL—Par 32.45 cents per paper milreis.				
Demand	10.54	10.55	10.68	11.38
Cables	10.60	10.60	10.75	11.35
CHILE—Par 36.5 cents per paper peso.				
Demand	11.35	11.30	11.21	11.06
Cables	11.40	11.35	11.26	11.06
PERU—Par 4.8665 per pound.				
Checks	4.16	4.15	4.15	4.05
Cables	4.17	4.16	4.16	4.06
URUGUAY—Par $1.0342 per gold peso.				
Demand	94.50	94.50	94.375	77.97
Cables	94.75	94.75	95.125	78.32

Canada.

MONTREAL—Par 100 cents per Canadian dollar.				
Demand	100.03	100.00	100.00	99.46

Russian Currency.

Prices for pre-revolution Russian ruble notes were as follows:

Par 51.40 cents per ruble.

	Bid.	Asked.
100-ruble notes	.12	.13
500-ruble notes	.05¼	.07

*Price of one Austrian schilling, representing value of 10,000 Austrian crowns. Previous quotation for crown, and basis rate of $14.12½ per million crowns.

FIXES RATE ON CITY NOTES.

Sinking Fund Body Puts Interest at 4¼% Over Craig's Protest.

Despite a declaration by Controller Charles L. Craig that the Sinking Fund Commission was acting without authority, that body yesterday fixed the rate of interest at 4¼ per cent. on corporate stock notes of the City of New York, in which the funds of the Teachers' Retirement and the New York City Employes' Retirement System are invested.

"You are acting without authority," said the Controller, "and this body has no right to act until the Controller makes a request."

70 PHONE CO.'S HAVE GAINS.

Seventy telephone companies reported to the Interstate Commerce Commission for February operating revenue of $61,009,905, compared with $55,161,761 a year ago, and operating income of $14,259,955, against $11,014,563.

For the two months January and February the same companies showed operating revenue of $123,969,953, against $112,008,921, and operating or net income of $28,957,299, against $22,716,052.

Crude Rubber Market Easier.

There was a fractional recession in the New York market for crude rubber yesterday, the decline coming after a series of advances over the last fortnight which carried prices up to new high levels on the movement. The principal grades dropped ¼ cent per pound to 45½ cents for spot ribbed smoked sheet crude, 44½ cents for brown crepe thin clean, 45 cents for amber No. 2 and 37 cents for fine up-river Para.

Wickwire Spencer Co. Shows Profit.

The Wickwire Spencer Steel Corporation reports net profit of $174,882 for the first quarter of 1925, and interest, depreciation and other deductions. This compares with net profit of $155,189 reported in the first quarter of 1924. Current assets on March 31 1925, were reported at $10,636,541, and current liabilities $1,144,895.

GREAT NORTHERN SEES A GOOD YEAR AHEAD

Its Net Earnings for Quarter Exceed Those a Year Ago, President Budd Points Out.

Earnings of the Great Northern Railway for the first quarter of this year were relatively satisfactory though not as large as they should have been, Ralph Budd, President of the road, declared yesterday in a brief interview.

"The figures of the first quarter of 1925," he said, "show that the Great Northern earned $47,694 less gross than it did in the first three months of 1924, but had an increase in net of $270,836. In other words, with a decrease of one-fifth of 1 per cent. in gross we had an increase of 13 per cent. in net.

"Our road never is a large earner in the first three months and it is encouraging therefore to note an improvement. Our earnings perhaps more than those of any other road in the Northwest reflect business conditions, because our mileage is greater in Minnesota, North Dakota and Montana than that of any other road.

"The season is early this year and ground conditions are excellent. There is plenty of moisture and the weather is seasonal everywhere. Prospects are for the largest fruit movement from the State of Washington that we have ever had. The largest to date was 21,000 cars in 1923.

"Aside from local conditions two items of traffic are significant. One is that our westbound business is showing some increase over last year, and the other that the passenger business of the Great Northern also is increasing. There is every reason to believe that tourist travel will be heavy this Summer. We have already booked seventy special trains. Several of which will be run as second sections of the Oriental Limited."

Hanauer Leaves for Vacation.

Jerome J. Hanauer, a member of the Bondholders Protective Committee of the Chicago, Milwaukee & St. Paul Railroad, left yesterday for a three weeks' vacation at White Sulphur Springs. He said that during his absence he would keep in touch by telephone with important matters concerning the reorganization.

STOCK MARKET AVERAGES.

APRIL, 1925.

RAILROADS (25 Stocks).

Date.	High.	Low.	Last.	Net Ch'ge.
April 1	75.76	76.20	75.81	+ .34
April 2	75.93	74.63	75.29	— .52
April 3	75.46	74.79	74.90	+ .30
April 4	75.48	74.93	75.39	+ .40
April 6	76.43	75.81	76.27	+ .88
April 7	76.38	75.23	76.05	— .22
April 8	75.36	75.47	75.54	— .41
April 9	75.78	74.92	75.53	— .11
April 10	Exchange closed.			
April 11	76.02	75.43	75.68	+ .15
April 13	75.96	75.42	75.85	— .03
April 14	76.57	75.80	76.21	+ .68
April 15	77.15	76.11	76.79	+ .58
April 16	77.15	76.71	76.90	+ .20
April 17	77.61	76.72	77.33	+ .54
April 18	77.60	77.21	77.35	+ .02
April 20	77.59	76.57	77.01	— .32
April 21	76.92	76.75	76.89	— 1.12
April 22	76.57	75.44	76.43	+ .54
April 23	76.24	76.04	76.53	— .10
April 24	76.93	76.19	76.10	— .23
April 25	76.74	76.01	76.41	+ .31
April 27	76.46	75.74	76.26	— .15
April 28	76.88	76.28	76.63	+ .37
April 29	77.11	76.84	76.58	— .05
April 30	77.31	76.97	76.72	+ .14

INDUSTRIALS (25 Stocks).

April 1	134.14	132.06	133.35	+1.25
April 2	133.39	131.76	132.67	— .68
April 3	133.34	131.31	132.78	+ .11
April 4	133.95	132.65	133.73	+ .95
April 6	136.05	134.17	135.76	+2.02
April 7	136.62	134.67	135.49	— .26
April 8	135.95	134.77	135.31	— .18
April 9	135.84	134.58	135.33	+ .02
April 10	Exchange closed.			
April 11	135.98	135.10	135.41	+ .08
April 13	136.53	135.30	136.17	+ .76
April 14	137.35	136.00	137.15	+ .98
April 15	137.63	136.42	136.95	— .20
April 16	137.40	136.03	136.55	+ .40
April 17	137.39	135.18	137.04	+ .49
April 18	138.07	137.06	137.70	+ .66
April 20	138.05	136.74	137.00	— .61
April 21	137.18	135.36	135.51	—1.58
April 22	136.00	134.67	135.79	+ .28
April 23	136.47	135.69	136.19	+ .40
April 24	136.55	134.96	135.21	— .98
April 25	135.46	134.59	135.06	— .15
April 27	134.88	133.35	134.45	— .61
April 28	135.29	134.53	135.05	+ .58
April 29	136.00	134.76	135.38	+ .35
April 30	135.64	134.47	135.09	— .29

COMBINED AVERAGE (50 Stocks).

April 1	104.80	103.85	104.43	+ .80
April 2	104.50	103.19	103.98	— .45
April 3	104.45	103.35	103.86	— .10
April 4	104.71	103.70	104.56	+ .65
April 6	106.24	104.99	106.01	+1.45
April 7	106.72	105.09	105.77	— .24
April 8	106.15	105.10	105.47	— .30
April 9	105.81	104.75	105.45	— .04
April 10	Exchange closed.			
April 11	106.00	105.26	105.54	+ .11
April 13	106.24	105.36	105.91	+ .37
April 14	106.96	105.76	106.73	+ .82
April 15	107.38	106.25	106.87	+ .14
April 16	107.46	106.81	106.77	— .10
April 17	107.50	106.46	107.18	+ .41
April 18	107.83	107.14	107.51	+ .33
April 20	107.90	106.65	107.05	— .46
April 21	107.05	105.54	105.70	—1.35
April 22	106.28	105.05	106.11	+ .41
April 23	106.70	105.86	106.28	+ .17
April 24	106.74	105.37	105.65	— .61
April 25	106.10	105.30	105.73	+ .08
April 27	105.66	104.40	105.35	— .38
April 28	106.08	105.40	105.83	+ .48
April 29	106.55	105.55	105.98	+ .15
April 30	106.35	104.84	105.90	— .08

RANGE FOR APRIL.

RAILROADS (25 STOCKS).

	High.	Date.	Low.	Date.	Last.
1925	77.61	17	74.63	2	76.72
1924	65.94	19	61.40	30	61.49
1923	64.88	19	61.40	2	62.20
1922	63.24	25	58.90	1	62.28
1921	53.00	27	49.52	14	52.28
1920	58.31	28	53.50	12	53.61
1919	64.31	28	61.35	21	63.10
1918	59.44	1	57.54	12	57.84
1917	76.41	2	72.25	7	73.87
1916	78.07	3	71.83	22	77.05
1915	76.99	19	70.82	1	74.86
1914	80.51	2	73.02	25	77.22
1913	88.52	4	82.62	20	82.73
1912	96.24	26	93.80	15	95.24
1911	94.83	4	91.47	24	93.82

INDUSTRIAL (25 STOCKS).

	High.	Date.	Low.	Date.	Last.
1925	138.07	18	131.76	2	135.09
1924	109.04	3	103.25	22	105.60
1923	118.39	6	109.27	30	109.48
1922	96.39	24	91.11	1	95.80
1921	80.09	27	81.08	4	87.79
1920	129.83	8	100.93	30	111.35
1919	93.97	29	90.52	1	94.44
1918	79.04	11	74.78	11	77.28
1917	94.81	3	85.45	20	88.71
1916	99.81	4	87.00	22	93.85
1915	71.24	30	58.26	1	70.53
1914	60.86	1	55.46	25	57.31
1913	62.51	4	56.44	30	56.68
1912	71.18	28	68.03	3	70.38
1911	66.04	3	62.54	24	65.28

COMBINED AVERAGE (50 STOCKS).

	High.	Date.	Low.	Date.	Last.
1925	107.83	18	103.19	2	105.90
1924	86.27	4	82.26	22	83.52
1923	93.71	19	86.35	30	86.48
1922	79.87	24	74.55	1	79.15
1921	70.95	29	65.89	14	70.03
1920	94.07	8	81.66	30	82.52
1919	79.05	29	76.14	1	78.77
1918	69.19	22	66.22	11	67.56
1917	85.56	3	79.87	22	81.23
1916	88.78	4	80.91	22	85.43
1915	73.39	29	64.54	1	72.80
1914	70.66	2	60.24	25	67.26
1913	74.41	4	69.53	30	69.70
1912	83.76	26	80.92	1	82.81
1911	80.42	4	77.20	24	78.56

Year's Range.

RAILROADS.

	High.	Date.	Low.	Date.	Last.
*1925	83.05	Mar. 3	75.50	Mar. 30	76.72
1924	81.41	Dec. 18	58.80	Jan. 3	79.15
1923	87.05	Mar. 5	54.61	Aug. 4	58.33
1922	70.53	Sep. 11	52.57	Jan. 10	61.88
1921	58.54	Nov. 29	47.50	Dec. 21	53.75
1920	83.55	Nov. 4	48.53	Dec. 21	54.03
1919	68.78	May 27	49.49	Feb. 12	56.13
1918	70.75	Nov. 12	56.94	Jan. 15	62.85
1917	82.22	Jan. 3	52.06	Dec. 19	59.81
1916	85.70	Nov. 6	74.88	Apr. 22	80.57
1915	82.85	Mar. 4	66.13	Feb. 24	82.23
1914	80.94	Jan. 23	66.35	July 30	67.90
1913	91.42	Jan. 2	75.62	June 10	79.66
1912	97.28	Oct. 4	88.39	Dec. 16	90.27
1911	96.61	June 28	84.40	Sep. 25	91.37

INDUSTRIALS.

*1925	142.78	Mar. 4	128.83	Mar. 30	135.09
1924	135.11	Dec. 31	103.26	Apr. 22	134.29
1923	118.44	Mar. 6	99.05	Oct. 27	109.98
1922	116.24	Oct. 18	79.86	Jan. 10	110.10
1921	90.60	May 6	66.24	Aug. 25	83.56
1920	129.83	Apr. 6	76.55	Dec. 21	81.50
1919	138.12	Nov. 5	80.37	Feb. 10	123.35
1918	91.55	Oct. 16	71.31	Jan. 15	84.14
1917	99.74	Jan. 3	83.81	Dec. 20	91.65
1916	99.20	Nov. 29	86.60	July 15	95.88
1915	100.97	Oct. 28	51.85	Feb. 24	100.79
1914	61.88	Jan. 31	48.48	July 30	52.59
1913	67.04	Jan. 2	50.27	June 10	56.34
1912	74.56	Sep. 30	61.74	Feb. 1	66.18
1911	69.76	June 5	54.75	Sep. 25	63.85

COMBINED AVERAGE.

*1925	112.85	Mar. 3	101.16	Mar. 30	105.90
1924	107.35	Dec. 31	92.26	Apr. 22	106.22
1923	92.59	Mar. 6	77.15	Oct. 29	84.15
1922	93.06	Oct. 18	66.21	Jan. 10	86.53
1921	73.13	May 6	58.35	June 21	62.80
1920	94.07	Apr. 6	59.70	Dec. 21	67.98
1919	99.59	Nov. 5	80.73	Jan. 21	89.68
1918	80.10	Nov. 12	64.12	Jan. 15	73.36
1917	90.46	Jan. 4	87.47	Dec. 20	85.88
1916	91.51	Dec. 31	82.91	July 15	90.20
1915	84.13	Oct. 22	58.56	Feb. 24	81.56
1914	72.20	Jan. 31	57.41	July 30	60.20
1913	78.25	Jan. 2	62.09	June 10	66.00
1912	84.07	Sep. 30	71.74	Feb. 1	77.19
1911	81.41	June 24	63.84	Sep. 25	72.43

Stock Exchange Trading in April.

The following table gives the amount of the dealings in the stock for which the averages are computed, as well as the total dealings in the rails and industrials, and the combined trading in both classes of issues and the number of the latter appearing in the daily and weekly transactions:

April	Stocks in Averages: 25 Rails.	25 Industrials.	50 Stocks.	All Rails.	All Industrials.	Total All Stocks.	No. of Issues Dealt In.	Net Chg. Av. Price 50 Stocks.
1	67,000	268,500	324,100	123,154	997,482	1,120,636	370	+ .32
2	73,200	275,800	349,000	134,324	941,210	1,075,534	464	— .45
3	45,000	149,200	194,700	104,951	723,412	828,363	451	+ .36
4	29,900	59,200	89,100	60,540	468,867	529,407	354	+ .22
4 Days	215,200	740,700	955,900	422,469	3,131,031	3,553,500	669	+ .96
6	72,170	122,400	196,570	123,570	1,078,730	1,201,300	430	+1.45
7	137,200	167,300	304,500	189,450	1,032,000	1,221,450	440	— .34
8	97,400	84,400	182,800	106,300	810,780	917,080	448	— .20
9	97,800	84,200	175,000	132,601	653,725	786,326	457	— .04
10	Stock Exchange closed, Good Friday.							
11	48,300	84,430	107,720	70,450	390,465	460,915	393	+ .11
Week	594,870	587,730	932,690	631,421	3,955,680	4,587,061	639	+ .66
13	93,800	97,800	151,700	96,220	712,980	809,200	420	+ .37
14	94,900	125,100	219,800	170,900	998,825	1,173,725	468	+ .82
15	120,300	156,030	276,330	205,900	977,630	1,183,530	453	+ .14
16	110,700	146,100	256,200	197,457	1,224,440	1,421,877	474	+ .10
17	128,900	104,900	234,700	208,520	979,500	1,189,220	457	+ .41
18	53,800	118,600	172,400	89,800	667,010	756,810	426	+ .23
Week	571,800	806,330	1,380,730	965,777	5,566,385	6,532,162	676	+1.97
20	115,400	117,000	232,400	201,060	1,082,900	1,283,960	458	— .46
21	129,200	179,400	307,600	191,940	1,149,942	1,341,882	488	—1.35
22	182,900	183,600	316,500	201,410	1,052,874	1,254,284	489	+ .41
23	71,300	88,700	160,000	123,400	974,425	1,097,825	457	— .15
24	166,000	90,800	256,800	278,200	725,100	1,003,400	475	— .31
25	63,000	55,200	118,800	104,100	321,300	425,400	336	+ .06
Week	680,400	708,700	1,390,100	1,109,200	5,336,541	6,345,741	646	—1.78
27	89,500	122,600	212,100	174,820	687,000	861,820

MISCELLANEOUS MARKETS

PUBLIC UTILITY STOCKS.

	Bid.	Asked
Adirondack Power & Light	97	98
Adirondack Power & Light pf	100	101
American Gas & Electric	79	80
American Gas & Electric pf	97	99
American Light & Traction	153½	154½
American Light & Traction pf	95	97
American Power & Light	74	75
American Power & Light pf	97	99
American Public Utilities	74	80
American Public Utilities pf	93	99
American Superpower, Class A	25½	26½
American Superpower, Class B	28½	29½
Appalachian Power	77	79
Appalachian Power pf	96	98½
Arizona Power pf	77	81
Arkansas Light & Power pf	95	97
Associated Gas & Electric pf	52	54
Brooklyn Borough Gas	80	83
Carolina Power & Light	326	●342
Central States Electric	80	85
Central States Electric pf	89	92
Cities Service	170	171
Cities Service new interim	35¾	36¼
Cities Service pf	82	82½
Cities Service, Class B	77½	78
Cities Service pf., Class BB	77½	77¾
Cities Service, bankers' shares	17¾	..
Columbus Ry., Power & Light	120	..
Columbus Electric & Power	148	..
Columbus Electric & Power 2d pf	100	..
Commonwealth Power	117½	119
Commonwealth Power pf	81	82
Commonwealth Power corp., op	30	32
Conn. Light & Power 7% pf	106	109
Conn. Light & Power 8% pf	116	119
Consolidated Gas pf	89	90
Consumers Power 8% stock	92	93
Continental Gas & Elec., partic. pf	91	..
Continental Gas & Elec., prior	90	95
Eastern Texas Electric	72	74
Eastern Texas Electric pf	100	103
Electric Bond & Share	58	59
Electric Bond & Share pf	102½	103½
Electric Investors, Inc	42	44
Electric Investors, 100% rets	93½	95½
Electric Railway Securities	12	14
El Paso Electric	72	74
El Paso Electric pf	100	103
Empire Gas & Fuel pf	94	98
Federal Utilities	17	..
Federal Utilities pf	75	..
Galveston-Houston Electric	32½	34½
Galveston-Houston Electric pf	72	..
Georgia Ry. & Power	72	74½
Georgia Ry. & Power 8% pf	107	110
Georgia Ry. & Power 7% pf	89	90
General Gas & Electric	78	80
General Gas & Electric cv pf	79	81
General Gas & Electric pf. A	108	111
General Gas & Electric pf. B	95	97
Illinois Power & Light pf	94	98
Jer. Central Pwr. & Lt. Co. 7% pf	96¾	97
Kentucky Securities Corp	75	85
Keystone Ry. (Philadelphia)	48	56
Kings County Lighting 7% pf	99	102
Lehigh Power Securities	105	107
Michigan Electric pf, A	2	5
Mississippi River Power	40½	..
Mississippi River Power pf	90½	..
Mississippi Power & Light pf	97	100
Mountain States Power	22	..
Mountain States Power pf	92	96
National Power & Light	268	270
National Power & Light pf	97½	99½
National Public Service 7% pf	92¾	94
National Public Serv. pf., 8%	91	95½
Northern N. Y. Utilities 7% pf	101	103
Northern Ohio Pr. Corp	7¼	7¾
North. Ohio Pr. Corp., opts., w. i.	5½	6¼
Northern Ontario Lt. & Power	44	46
Northern Ontario Lt. & Pwr. pf	74	76
Northern States Power	108	112
Northern States Power pf	96	100
Northern Texas Electric	40	45
Northern Texas Electric pf	60	70
Oklahoma Gas & Electric pf	90	..
Pacific Gas & Electric	93½	94¼
Portland Ry., Light & Power	46	..
Portland Ry., Light & Power pf	93	94
Power Corp. of N. Y. 7% pf	96½	100
Power Securities Corp	8	12
Power Securities Corp. 2d pf	25	29½
Public Service Col. pf	95	100
Puget Sound Power & Light	59	62
Puget Sound Pwr. & Lt. 6% pf	96	98
Puget Sound Pwr. & Lt. 7% pf	103	..
Republic Railway & Light	52	54
Republic Railway & Light pf	77	78½
Sierra Pacific Electric	16	19
Southern California Edison	107¼	108¼
Southern Cal. Edison 7% pf	106½	107½
Southern Power & Light	30	..
Southern Power & Light pf	96	97
Southwestern Light & Pwr. A	35	45
Southwestern Light & Pwr. B	15	20
Standard Gas & Electric 7% pf	96¼	100
Standard P. & L. pf. (with com.)	102	..
Tampa Electric Co.	182	..
Tenn. Electric Power	58	59
Tenn. Electric Power 1st 6% pf	81	83
Tenn. Electric Power 2d 6% pf	75½	77
Tenn. Electric Power 7% pf	96	97
Tide Water Power 8% pf	95	100
Toledo Edison pf	98	102
United Gas & Electric	28	29
United Gas & Electric pf	85	87
Utica Gas & Electric pf	103	104
West Missouri Power pf	91	93
Western Power	34	35
Western Power 7% pf	89½	90½
Western States Gas & Electric	19	..
Western States Gas & Electric pf	89½	94

GUARANTEED STOCKS.

Company.	Rate.	Bid.	Asked.
Albany & Susq. R. R.	11	203	205
Atlanta & Char. Air Line	9	173	175
Canada Southern R. R.	3	87½	88½
Clevel. & Pitts. R. R.	7	70½	71½
Erie & Kalamazoo	●3½	75	78
Ft. Wayne & Jack. pf.	5½	104	106
Georgia R. R. & Bank	10	202	205
Gold & Stock Telegraph	6	111	113
Lackawanna R. R. of N. J.	4	79½	80½
Minn., St. P. & S. S. M.	4	59	61
Morris & Essex R. R.	7¾	79¼	79¾
Mobile & Birmingham pf.	4	71	73
N. Y., Lack. & W.	5	100½	101½
Northern R. R. of N. J.	4	63	66
Oswego & Syracuse	7	87½	89
Pittsb., Bessemer & L. E.	3	29	30
Pitts., Bessemer & L. E. pf.	6	59	60½
Pitts., Ft. Wayne & Chi. pf.	7	140	141
Rensel. & Saratoga R. R.	6	120	123
United N. J. R. & C.	10	199	200¾
Utica, Chenango & Susq.	6	116	118
Valley R. R.	7	96½	101½
Warren R.	7	68	70

●Dividend subject to Federal income tax.

NEW YORK BANK STOCKS.

	Bid.	Ask.		Bid.	Ask.
America	290	..	Fifth Nat.	300	..
Am Exch	373	..	First	2400	2600
Am Union	148	150	Garfield	335	..
Bk of U S	200	206	Gotham	172	180
Bk of U S pf	200	206	Greenwich	400	..
Bowery	850	880	Harriman	490	505
Bryant Park	190	210	Hanover	975	1005
B'way Cent.	170	..	Lebanon	130	150
Bronx Boro	550	750	Manhat Co	172	177
Bronx Nat.	180	..	Liberty Nat.	141	145
Butch & D.	157	167	Mech & M.	388	398
Capitol Nat.	195	205	Mutual	415	..
Cent Merc.	272	280	Nat Amer.	165	..
Chase	405	410	New Neth.	198	..
Chat & P	296	300	Pacific	300	..
Chelsea Exch.	198	205	Park	447	453
Chemical	640	650	Penn Exch.	110	130
City	432	442	Public	440	460
Coal & Iron	276	290	Port Morris	190	..
Colonial	450	..	Queensb Nat.	175	185
Commerce	346	351	Seaboard	460	..
Com'wealth	290	305	Seventh Av.	130	135
Continental	215	220	Standard	305	..
Corn Exch.	465	472	State	420	428
Cosmopolitan	155	..	Trade Bank	146	150
East River	240	..	Wash Hts.	300	..
Fifth Av.	1800	..			

●Ex dividend.

TRUST AND SURETY COMPANIES

	Bid.	Ask.		Bid.	Ask.
Alliance	125	..	Lawyers T.	225	232
Am Surety	132	135	M'facturers	355	362
Bk N Y & T	570	580	Mtg Bond	128	135
Bankers	457	462	Midwood Tr.	200	210
Bond & Mtg.	238	243	Mut Tr of W.	180	..
Bronx Co.	180	190	Nat Surety	207	212
Brooklyn	710	730	New York	408	414
Cent Union	724	730	N Y Tie & M.	330	335
Empire	304	313	People's	670	690
Equitable	253	258	Realty Assoc.	200	210
Farm L & T	435	445	Do 1st pf.	90	94
Fid Intl.	230	250	Do 2d pf.	80	85
Fulton	296	..	Title Guar.	523	538
Guaranty	814	820	Unit States	1550	1625
Irving-Col	243	247	U S Title G.	227	235
Kings Co.	2200	2400	U S Mtg.	355	365
Lawyers Mtg.	201	207	West T & T.	285	..
Law W M T.	145	155	Westchester	300	..

INSURANCE COMPANIES.

	Bid.	Ask.		Bid.	Ask.
Astna Life	815	825	Imp & Expr.	60	..
Astna Fire	600	610	Ins of N A.	82	85
Am Alliance	295	305	Mut Mech.	46	48
Bankers Ship	250	..	Nat Fire	680	700
Carolina	35	39	Nat Liberty	215	..
City N Y	265	275	N J Insur	40	44
Cont Cas	212	216	Niagara	212	216
Fid-Cas	112	120	N Y Casualty	90	95
Fid & Dep	90	95	North River	93	105
Fid-Phenix	160	165	Northern	235	..
Continental	170	175	Pac Fire	1000	..
Franklin	160	166	Security, N H	80	85
Glens Falls	38	41	Stuyvesant	150	166
Globe & R.	1250	1450	Travelers	1015	1025
Great Amer.	270	276	U S M & S.	320	345
Hanover	180	200	Unit States	135	145
Home	350	355	Westchester	43	44
Homestead	32	38			

U. S. CERTIFICATES AND NOTES.

Following are the prices paid in the open market for United States Treasury certificates of indebtedness and notes of the different issues:

	P.O.	Year.	Bid.	Asked.	Yield.
June	4½	1925	100⅛	100⅛	2.67
Sept.	2¾	1925	99¹⁵⁄₃₂	100	2.75
Dec	3½	1925	100	100⅛	2.75
Dec.	4¼	1925	100⅛	100⅜	2.94
March	4¼	1926	101⅛	101⅜	3.24
Sept.	4½	1926	101⅜	101⅝	3.35
March	4¼	1927	102⅛	102⅜	3.54
Dec.	4½	1927	102⅞	103	3.64

INVESTMENT TRUSTS.

STOCKS.	Bid.	Asked.
Am. Tr. Sh. Corp	11¾	12¾
Diversified Trustee Shares	14¾	14¾
Int. Sec. Trust Am. pf. 7%	102½	107
Do 8% cumulative pf	96	98
Do com.	42	46¼
Do units	116	121
United American Chain Stores	17	18
United American Railways	11¾	12¾
United American Electric	17¾	18¾
United Bankers' Oil	12	12¾
BONDS.		
Int. Sec. of Am. 6s, A, 1928	100	102¾
Do B, 1928	99	100
Do C, 1948	99	100

FOREIGN INTERNAL SECURITIES

Payable, principal and interest, in the currency of issuing countries.

Security.	Rate.	Issue.	Bid.	Asked.
Arg. (unlisted)	5	Sept., 1945	81½	82½
Arg. (rescission)	4	1946	74½	75⅜
Belg. Restoration	7½	1919	35	38
Belgian Prem	5	1920	39	42
Bolivia	8	1940	76	78
Brazil	5	1913	50¾	51¾
Brazil	5	1895	50¼	51¼
Brazil	4	1889	39½	40½
Brazil (rescission)	4	1909	40⅝	41⅝
Brazil	4½	1883	46	47
Brazil	4½	1888	44½	45½
Brazil	4	1910	39½	40¼
Brit. Exchequer	5½	1925	96	96
British Fund	4	Mar., 1910	84¼	85¼
Brit. Nat. W. B.	5	Oct., ●1927	101	102
Brit. Nat. W. B.	5	●1922	101	103
Brit. Nat. W. B.	5	●1929-47	93¼	97¼
British Consol	2½		54	56
British Victory	4	Sept., 1919	87¼	89¼
Buenos Aires 10-yr. gold bonds 6s		1946	99	100
Buenos Aires 5s, 1915, £10 pieces			58½	60½
Buenos Aires 5s, 15, £20-£100 pieces			63	65
Canada	5	1937	103¾	104¼
Canada	5½	Nov., 1933	106	106¼
Central Pac. R. R. (European issue)	4	1946	73½	74½
C., Mil. & St. P.	4	1925	45⅜	47⅜
Chinese Reorg.	5	1913	63	65
Chin.-Franco Rus.	4	1895	85	89
Chile ☞	1st 5	1911	76	78
City of Pelotas	6	1911	56¼	58¼
Colombia	6	1913	77¾	78¾
Costa Rica	5	1911	63	65
Denmark	5	1919	159	163
Denmark	3	1894	103	107
French Govt.	4	1917	23	25
French Govt. Vic.	5	Jan., 1931	28	30
French Loan	5	Jan., 1920	34	36
French Loan	6	1929	34½	35½
Fried Krupp, Ltd.	Dec. 15	1920	92	92¾
Greek Govt.	5	1914	105	115
Italian War Loan	5		39¾	40¾
Mexican	5		●1942	37	39
Midi R. R.	6		●1960	80½	84½
Norway	6		1970	164½	168½
Norway	6		1931	161¼	165¼
Norway	5½		1904-5	87½	88½
Norway	3		1888	83	84
Paris-Orleans Ry.	6		1956	105¾	106¾
Prague	8			15¾	17¾
Russian rentes	4		1894	6¼	8
Sao Paulo, Pr. St.	8		1907	61	63
Uruguay	5		1915	72	75
Uruguay	5		1919	73½	74½

●Maturing dates.

CANADIAN PUBLIC SECURITIES.

Payable, principal and interest, in United States gold coin.

Security.	Rate.	Date.	Bid.	Asked.
Alberta	5s	1930	99½	100⅜
Alberta	5s	1943	99½	100½
Alberta	5s	1948	99½	100¼
Alberta	5½s	1947	104½	106
British Columbia	4½s	1925	99¾	101¼
British Columbia	4½s	1927	98¼	100
British Columbia	5s	1939	99¾	101½
British Columbia	5s	1940	99½	100½
British Columbia	6s	1926	101¼	102¼
Calgary	5½s	1944	98½	100
Edmonton	5½s	1946	100	101
Gtr. Win'peg Water	5s	1929	99¼	100¼
Gtr. Win'peg Water	5s	1952	98¾	100
Manitoba	5s	1926	100¾	101
Manitoba	5s	1944	100	101
Manitoba	6s	1946	111⅛	113
Montreal	5s	1930	100	101
Montreal	5s	1943	100	101
Montreal	5s	1958	100¾	101¼
New Brunswick	6s	1928	102¾	103¾
New Brunswick	5s	1934	99¼	101
Nova Scotia	6s	1928	103	104
Nova Scotia	5s	1934	99¾	101
Ontario	5s	1942	100¾	101¾
Ontario	5s	1943	111	112
Ottawa	5s	1926	100¼	101
Ottawa	5s	1940	100	101
Regina	5s	1944	95	97
Saskatchewan	6s	1927	102¼	103¼
Saskatchewan	5s	1932	99¼	101
Saskatchewan	5s	1943	99¼	101
Saskatchewan	5½s	1946	105	106¼
Toronto	4½s	1925	99¾	100⅝
Toronto	5s	1937	99¼	101
Toronto	5s	1948	99¼	101
Victoria	5½s	1944	100	101½
Winnipeg	5s	1926	100¾	101¼
Winnipeg	5s	1943	99¼	101

GERMAN STOCKS AND BONDS.

Quoted in dollars per million marks.

	Bid.	Asked.
German Govt. (War Loan) 5s, 1914-1918	1250	1300
Hamburg 4½s, 1919	200	250
Berlin 4s, 1922	50	150
German Govt. 4-5% (forced loan)	14	18

Quoted in dollars per thousand marks.

	Bid.	Asked.
Gen. Elec. 4½s (pre-war issue)	20	22
Do 4½s, 1919	2	3
Berlin 4s (pre-war issue)	9	11
Hamburg-American 4½s	19½	21
Hamburg 4s (pre-war issue)	3	4
Hamburg-American Lines	60	70
North German Lloyd 4½s	19	21
North German Lloyd	8	10
Prussian (consol.) 5½s	1½	1⅞
Krupp 5s	2½	3
Commerz und Privatbank	●14½	15¼
Disconto Gesellschaft	●40	42
Dresdner Bank	●19½	21
Deutsche Bank	●28	30
City of Duesseldorf 4s (pre-war)	10	12
Frankfurt 4s (pre-war)	9¼	12
Munich 4s (pre-war)	10	12
Badische Anilin	60	65
A. E. G. (German Gen. Elec.)	25¼	27
●Darmstaedter	28½	30
Mercur Bank, Vienna	1¾	2
Rima Murany	1¾	2
Austrian A. E. G.	1	1¼

●Ex dividend.

SHORT TERM NOTES.

Security.	Rate.	Date.	Bid.	Ask.	Yld
Alum. Co. Amer.	7	Nov., 1925	101¾	101¾	2.70
Do	7	Oct., 1925	101⅞	101⅞	2.85
Amer. Thread	6	Dec., 1928	103¾	103¾	4.90
Anaconda Cop.	6	Jan., 1929	103¾	103¾	4.90
Bell Tel. of Can.	7	Apr., 1925	100⅝	100⅝	3.85
B. & O. R.R. Sec.	6	July, 1929	103¾	103¾	5.15
Gen. Argentine	6	Feb., 1927	99¾	100	6.00
Chi., R. I. & P.	5	July, 1928	99¼	99⅝	5.19
Empire G. & E.	7	May, 1925	100¾	101¼	3.70
General Cigar	6	Dec. 1, '25	100⅝	100⅞	4.50
Do	6	Dec. 1, '26	101⅛	102¼	4.64
Do	6	Dec. 1, '27	101⅛	102¼	5.10
Gulf Oil	5	Dec., 1937	99	99¼	5.04
Gulf Oil of Pa.	5½	Jan. 25, '28	100⅝	102	..
Hock. Val. Ry.	5	Mar., 1926	100⅝	100⅞	4.10
Humble O. & R.	5½	July 15, '32	101½	102¼	5.05
Kan. City Term.	5½	Nov., 1926	101¼	101¾	4.25
Lake S. & M. S.	4	Sep., 1928	98¼	98½	4.50
Marland Oil	5	Nov., 1926	99⅝	100¼	4.90
Mo. Pac. R. R.	5	July, 1927	100¼	100¾	4.80
Phila. Rap. Tr.	6	Dec., 1925	100¼	100¾	4.80
Pillsbury Flour	7	Oct., 1933	101	102	6.68
Pure Oil	5½	F.A. '25-'26	100¾	101¼	5.54
Sloss-S. S. & I.	6	Aug., 1923	101¼	102	5.46
Do 5-yr 6% pr in. money note		Aug., 1924	101¼	102	5.46
Solvay & Co.	6	Apr., 1934	102½	103	5.57
S. O. of N. Y.	6½	May, 1933	107¼	107¾	5.34
Swift & Co.	5½	May, 1932	95¾	96	5.65
Union Pac. cv.	4	July, 1927	99¼	99¾	4.25
Vacuum Oil	7	Apr., 1936	106⅞	106¼	4.80
Westingh'se Elec.	7	May, 1931	107⅝	107¾	5.50
Wis. Central	5½	Apr.-15, '27	101	101¾	4.77

PUBLIC UTILITY BONDS.

	Bid.	Asked.
Adirondack Power & Lt. 6s, 1950	104¼	105½
American Gas & Electric 6s, 2014	96¼	97¼
American Power & Light 6s, 2016	95	96
Appalachian Power 1st 5s, 1941	98	99
Arkansas Lt. & Power 6s, 1954	96	98
Associated Gas & El. 6½s, 1954	100	102
Central Power & Light 6s, 1946	96	98
Central Power & Light 6½s, 1952	98¼	100
Cities Service debenture B	163	..
Cities Service debenture C	117	..
Cities Service debenture D	102	103
Cities Service debenture E	113	114
Colorado Power 1st 5s, 1963	93	94½
Columbus Elec. & Power 6s, 1947	102	104
Connecticut Power 5s, 1963	102	104
Continental Gas & Elec. 5s, 1927	100	100¾
Continental Gas & Elec. 6s, 1947	99	99½
Continental Gas & Elec. 7s, 1954	101¼	102½
Continental Gas & Elec. 6½s, 1964	97	100
East Texas Electric 6s, 1942	94	95½
El Paso Electric 5s, 1932	102	..
Galveston-Houston 5s, 1954	93	93½
General Gas & Elec. 6s, 1952	100	..
Houston Electric 1st 5s, 1925	99¾	100¼
Imp. Irrig. Dist. Cal. 6s, 1929	103	108
Lehigh Power 6s, 1027	100	..
Louisiana Power 1st 6s, 1944	94	96
Mississippi River Power 5s, 1951	99	100
Mississippi River Power 7s, 1935	102½	..
National Power & Light 6s	94½	●100
Newpt. News & H. Ry. G. & E. 5s	86	88
North Carolina Pub. Ser. 5s, 1924	91	93
Northern Texas Elec. 6s, 1940	80	82
Power Securities Corp., Inc., 1949	70	74
Puget Sound P. & L. 5½s, 1949	98½	99½
Salt River Val. Water 6s, 1938	100	102¾
Savannah El. & P. 7½s, 1941	104¼	..
Seattle Electric 5s, 1929	99¼	●100½
Security, N H 8s	85	90½
Stuyvesant	150	166
Travelers	1015	1025
U S M & S.	320	345
Unit States	135	145
Westchester	43	44

NEW YORK STATE BONDS.

	Yesterday. Bid.	Asked.	Yield.
4½s, January, 1934	112	114	3.80
4½s, September, 1963	112	114	3.90
4½s, March, 1965	108	110	3.76
4½s, January, 1965	108	110	3.76
4½s, January, 1945	103½	103¾	3.77
4s, 1958-67	102¼	105	3.75
5s, January, 1942-46	101¼	103	3.75

The following are quoted on a percentage basis:

3s, Jan. and March, 1925-50	3.95	..
3s, Jan. and March, 1931-40	3.95	3.85
3s, Jan. and March, 1941-70	4.00	3.86

WORLD WAR BONDS.

4½s, April, 1925-29	3.80	..
4½s, April, 1930-39	3.85	3.75
4½s, April, 1940-47	3.85	3.75

JOINT STOCK LAND BANK STOCKS

	Bid.	Offer.	Yield.
Bankers of Milwaukee	150	155	6.42
Chicago	153	160	6.25
Dallas	150	154	6.50
Des Moines	137	142	6.33
Denver	118	122	6.35
Fremont	120	123	6.30
Kansas City	150	156	6.41
Lincoln	132	140	6.43
San Antonio	114	155	6.47
St. Minneapolis	157	162	6.17
Virginian (par $50)	75	78	6.38

EQUIPMENT BONDS.

(The subjoined quotations, calculated on a percentage basis, are the average of the prices for all maturities.)

Name.	Maturity.	Rate.	Bid.	Ask.
Atlantic Coast L.	1925-36	6	5.25	5.00
Do	1925-36	6½	5.00	4.80
Baltimore & Ohio	1925-36	4½,5	5.00	4.75
Do	1925-35	5	5.30	5.05
Bethlehem Steel	1925-30	7	6.50	6.00
Boston & Albany	1925-27	4½	4.90	4.50
Buff. Roch. & P.	1925-46	4½,5,6	5.20	4.90
Canadian North'n	1925-36	6	6.15	4.95
Canadian Pacific	1925-32	4½,6	5.05	4.75
Cent. R.R. of N.J.	1925-33	5	4.85	4.60
Do	1925-43	5	5.00	4.80
Cent. of Ga. Ry.	1925-38	5	5.05	4.85
Ches. & Ohio	1925-39	5	5.05	4.85
Do	1925-37	5½,6½	5.15	4.80
Do	1925-35	6	5.30	5.05
Chicago & Alton	1925-27	6	5.70	5.40
Chi., Bur. & Q.	1925-35	6	6.30	6.00
Chi., Mil. & St. P.	1925-38	5,5½	6.00	5.75
Do	1925-35	6	6.00	5.70
Chi. & Northwest.	1925-35	6	5.35	5.05
Do	1925-38	5,6½	5.10	4.85
Chi., R. I. & Pac.	1925-58	4½,5	5.15	4.80
Do	1925-34	6	5.80	5.05
C., St. P., M. & Om.	1925-31	7	6.25	5.05
C., C., C. & St. L.	1925-29	5	4.95	4.75
Do	1925-35	6	5.30	5.00
Col. & Southern	1925-38	6	5.50	5.20
Del. & Hudson	1925-35	6	5.35	5.00
Erie Railroad	1925-37	4½,5	5.25	5.00
Do	1925-35	5,6	5.40	5.25
Fruit Gwr. Exp.	1925-39	5,5½	5.40	5.05
Great North. Ry.	1925-38	6	5.05	4.80
Do	1925-35	6	5.35	5.05
Hocking Valley	1925-35	6	5.10	4.85
Do	1925-35	6	5.45	5.10
Illinois Central	1925-30	4½,5	4.80	4.70
Do	1925-36	5½,6¼,7	5.05	4.75
Do	1925-35	6	5.25	5.00
Kansas City So.	1925-38	5½	5.35	5.05
Do	1925-35	6	5.50	5.20
Long Island	1925-35	5,6	5.55	5.15
Louis. & Nash.	1925-40	4½,5	4.90	4.75
Do	1925-35	6	5.30	5.00
Do	1925-36	6½	5.05	4.80
Michigan Central	1925-32	5,6	5.15	4.80
Do	1925-35	6	5.25	5.00
M., St. P. & S.S.M.	1925-33	4½,5	5.30	4.95
Do	1925-35	6,6½,7	5.40	5.03
Mo., Kan. & Tex.	1925-40	4,5	5.55	5.35
Missouri Pacific	1925-38	6	5.55	5.25
Do	1925-38	5½,6½	5.50	5.15
N. Y. Central	1925-36	4½,5	4.85	4.70
Do	1925-35	6	5.30	5.00
Do	1925-35	7	5.05	4.80
N. Y., C. & St. L.	1925-35	4½,5	5.05	4.80
N. Y., N. H. & H.	1925-52	4½,5	5.50	5.10
Do	1925-35	6,7	6.50	6.00
Norfolk & West.	1925-34	4½	4.85	4.50
Northern Pacific	1925-33	4½,7	5.15	4.80
Pac. Fruit Exp.	1925-33	7	6.10	4.85
Penn. R. R.	1925-36	4½,5	4.85	4.60
Do	1925-35	6	5.25	5.00
Pere Marquette	1925-35	6	5.50	5.25
Pitts. & Lake E.	1925-36	6½	6.15	4.80
Reading Co.	1925-47	4½,5,6	4.85	4.60
Seaboard A. L.	1925-40	5,5½,6	5.50	5.10
Southern Pac.	1925-29	4½,5	4.90	4.70
Do	1925-35	6	5.20	5.00
Do	1925-55	7	5.00	4.85
Southern Rwy.	1925-39	4½,5	5.00	4.75
Do	1925-37	5½	5.15	4.90
Do	1925-35	6	5.35	5.05
St. L.-San Fran.	1925-37	6	6.15	4.90
Do	1925-35	6	5.45	5.15
St. L. So. West.	1925-30	5½	5.30	5.15

Union Natural Gas Company of Canada
New and Old Stock

Cinn., Ind., West. Com. & Pfd.
Buffalo & Erie Ry. Pfd.
Erie Railways Com. & Pfd.
Guant'mo & W. R.R.Com. & Pfd.

Spokane & Inland Emp. 5s, '26
Michigan Elec. Ry. 1st 5s, 1948
Habirshaw Elec. Cable deb. 7s, '35
Minn., St. Louis 4s Ctfs. Dep.
Chi., P. & St. L. Pr. Lien 4½s
Denver & Salt Lake 1st 5s
Kansas City Rys. All Issues
Northwestern Terminal 5s
N. Y. Railways Inc. 6s, W. I.
Atlantic & B'gham 1st 5s, 1934
Atl., B'gham & Atl., Inc. 5s, 1930

Wm. C. Orton & Co.
54 Wall St., N.Y. Tel. Hanover 9690-9697

Central Mexico Lt. & Pr. 6s
Androscoggin & Kennebec Railway Company
Graton & Knight Pfd.
Guanajuato Pr. & Elec. 6s
Algonquin Printing Co.
Michoacan Power Co. 6s
Metropolitan Coal Co, Pfd.
Sagamore Mfg. Co.
Mass. Cotton Mills
Whitman Mills
Lamson & Hubbard
U. S. Envelope Co.
Columbian Mfg. Co.
Bates Mfg. Co.
El Tiro Copper Co.

HOTCHKIN CO.
53 State Street, Boston, Mass.
Telephone Main 6400 — Cable Address "Tockin"

American Light & Trac.
Atlas Portland Cement
E. W. Bliss
Canada Dry Ginger Ale
Graton & Knight
Great American Ins.
General Railway Signal
Lawyers Title & Guar.
MacAndrews & Forbes
McCall Corp.
N. Y. Title & Mortgage
National Sugar
Niagara Insurance
Superheater Co.

Stone, Prosser & Doty
52 William St., N. Y. Hanover 7728

Electric Power & Light Corp.
2nd Pfd. & Warrants
BOUGHT—SOLD—QUOTED
KIELY & HORTON
40 Wall St., New York.
PHONES: JOHN 6330-4154

Christie, Brown & Co. Ltd.
Preferred & Common
BOUGHT—SOLD—QUOTED
J.K.Rice, Jr.&Co.
Phone Rector 9030. 120 Broadway, N. Y.

Federated Radio
Bought—Sold—Quoted
Leo G. Siesfeld
25 Beaver Street, New York
Telephone Broad 3874-5

Dodge Bros. Pfd.
(When Released)
Commercial Solvents
6½s, due 1930
E. H. STERN & CO. 25 Broad St. NEW YORK
Members N. Y. Stock Exchange. Broad 9400

OFFER $2,500,000 DISTILLERS' NOTES

Bankers Market National's Securities at Prices to Yield 6.75%.

$3,500,000 FOR BUILDING

Bonds Secured by 28-Story Office Structure in Brooklyn—Philippine Issue on Sale.

An offering of $2,500,000 National Distillers' Products Corporation 7 per cent. guaranteed convertible gold notes is made today by Hambleton & Co. and the Equitable Trust Company. The securities are priced at 101, to yield 6.75 per cent., and the offering represents part of the closed issue of $2,882,200 outstanding. It is not new financing. The bonds are guaranteed by the Kentucky Distilleries and Warehouse Company, the Liberty Yeast Corporation and the Kentucky Alcohol Corporation.

S. W. Straus & Co. are offering $3,500,000 Court and Remsen Streets Office Building first mortgage sinking fund 6 per cent. bonds maturing in 1940. This building will be at 26 Court Street, Brooklyn, and will consist of a twenty-eight-story office, store and banking building facing Borough Hall Park, Brooklyn. The bonds will be secured by the land and the building, which have been appraised at $5,043,863. The net annual income of the property, estimated on a rental basis, will be $520,000. The same banking firm is also forming a selling group to distribute $2,206,000 of 5½ per cent. first mortgage twelve-year sinking fund bonds which will be secured on a new midtown commercial building, New York.

The Mortgage-Bond Company of New York is offering $2,000,000 of its own 5½ per cent. ten-year gold mortgage bonds at 100. They are secured by a group of small mortgages distributed throughout twenty-five Southern and Western cities of over 40,000 population. They also are a direct obligation of the company.

Caldwell & Co. and Marx & Co. are offering $1,026,000 City of St. Augustine, Fla., 5 per cent. water works and bridge bonds at prices to yield 4.50 per cent. Of this issue the $415,000 water works bonds are due Jan. 1, 1945, and the $611,000 bridge bonds on Jan. 1, 1955.

The National City Company is offering $1,000,000 Philippine Government 5 per cent. gold bonds, due April 1, 1955, at 103¾, to yield about 4.55 per cent. to the optional date, 1935, and 5 per cent. thereafter. The bonds are redeemable on any interest date on or after April 1, 1935.

Halsey, Stuart & Co., Inc., the William R. Compton Company and Harris, Forbes & Co. are offering an issue of $500,000 Burlington, Iowa, Joint Stock Land Bank 4½ per cent. bonds, due June 1, 1955, at prices yielding more than 4.30 per cent. to the optional date June 1, 1935, and 4.50 per cent. until redeemed.

Harris, Forbes & Co. are offering a new issue of $200,000 City of White Plains, N. Y., improvement 4¼ per cent. bonds, due April 1, 1928-1959, at prices to yield 3.75 to 4 per cent.

FINANCIAL NOTES.

The Empire Trust Company has been appointed trustee under an indenture dated Jan. 1, 1925, of Boomer-du Pont Powder Corporation securing an issue of $3,000,000 par value collateral trust sinking fund ten-year 5½ per cent. gold notes, dated Jan. 1, 1925; due Jan. 1, 1935.

The National Park Bank of New York will pay today six months' interest on $20,000,000 Est Railroad Company 7 per cent. external sinking fund bonds, due Nov. 1, 1954, on presentation of interim receipts of Dillon, Read & Co.

The Mechanics and Metals National Bank has been appointed registrar of the common capital stock of The Bradford Corporation.

Louis V. Bright, President of Lawyers Title and Guaranty Company, has been elected a director of the Globe and Rutgers Fire Insurance Company.

The Irving Bank-Columbia Trust Company has been appointed transfer agent of the preferred stock of the Brunswick-Balke-Collender Company.

The Central Union Trust Company of New York has been appointed trustee for the $300,000 New York Railways Corporation securing Sixth Avenue purchase mortgage forty-year 5 per cent. gold bonds, due Jan. 1, 1955.

The Spring dinner of the Corporate Fiduciaries Association was held at the Astor last evening. M. P. Callaway, President, presided and ex-Judge Julius M. Mayer was the speaker of the evening.

James W. Bell, formerly of Paine, Weber & Co., is now associated with Shields & Co.

The Equitable Trust Company announced that its Paris office will establish today a department devoted entirely to its women customers.

William E. Lauer & Co. announce that Morton J. Blumenthal and Edwin D. Blumenthal have retired from the firm and that Richard P. Limburg has been admitted as a partner.

Boland & Preiss announce that Paul B. Boland has retired as a partner.

J. W. Davis & Co. announce that Andrew Morrison becomes a member of that firm today.

Kenneth J. Hanau has become associated with J. & W. Seligman & Co. as head of their sales departments.

Paul B. Roura and William L. Strong Jr. have formed the firm of Roura & Co., with offices at 120 Broadway, to deal in investment securities.

The Manufacturers Trust Company will move its Bushwick office Monday morning from 110 Grand Street to 819 Grand Street, where it has erected new banking quarters.

Bernhard Benson of Merrill, Lynch & Co. has been elected a Director of Associated Exhibitors, distributers of motion-picture features.

Blodget & Co. will move their offices on May 4 from 34 Pine Street to 120 Broadway.

Prince & Whitely have prepared for distribution a circular on National Dairy Products Company.

NEW ITALIAN LOAN REPORT.

Amount Raised From $50,000,000 to $100,000,000—Bankers in Dark.

Reports yesterday concerning the possibility of a new loan to the Government of Italy raised the prospective amount of such to $100,000,000. Previous reports had been that a loan of $50,000,000 was under contemplation. International bankers said they still were without advices to show when, or whether such a loan were under consideration.

Considerable evidence was said to exist to support the belief that such a loan might be asked. With Premier Mussolini again in health and continuing his program of rigid economy, American bankers would not be averse to considering a loan request from Italy.

$6,421,000 Awarded to a Railroad.

WASHINGTON, April 30.—An award of $6,421,000 war made to the Pittsburgh, Chicago, Cincinnati & St. Louis Railroad today by the Interstate Commerce Commission under the guaranty provision of the Transportation Act. This sum, added to previous payments, makes a total of $16,521,000 the company has received to make up losses sustained by it in operating for the first six months after the termination of the wartime Federal control.

EASTERN DAIRIES STOCK.

Issue of 10,000 Preferred Shares Has Been Sold Privately.

An issue of 10,000 shares of the Eastern Dairies, Inc., preferred stock has been sold privately by Spencer Trask & Co., according to an announcement yesterday. The stock, which was underwritten by the firm, was sold at $98 a share, and is cumulative as to dividends and preferred as to assets. In addition the banking firm also sold a limited amount of the company's common stock at $31 a share.

Eastern Dairies, Inc., according to the announcement, is being organized as part of a consolidation of the New Haven Dairy Company, operating in Connecticut; Tait Bros., Inc., operating in Massachusetts; Coon Ice Cream Company, operating in New York, New Hampshire and Maine, and Dolbey Ice Cream Company, operating in Rhode Island. The companies manufacture and distribute ice cream and gather and distribute milk and dairy products.

Ship Links Newark to New England

Roseway, the first freight steamer to ply between Newark and New England ports, left the Commercial Warehouse Wharf at Newark yesterday with her first cargo for Bridgeport and Boston. She is owned and operated by the Newark and Boston Steamship Company.

BID AND ASKED QUOTATIONS

FOREIGN ISSUES.

Closing quotations for Government, municipal and miscellaneous bonds issued in this country and in American currency values in which there were no transactions:

	Bid.	Asked.
Argentine 5s, 1945	M. & S.	82⅛
City of Bergen 8s, 1945	M. & N.	112¾
Rep. of Haiti 6s, 1952	A. & O.	93½
City of Christiania 6s, '54	M. & S.	99½
City of Trondhjem 6½s, '44	J. & J.	97½
Czechoslovak Rep. 8s, 1952	A. & O.	99½
Rep. Cuba ext. 5s, 1904	M. & S.	97½
Rep. Cuba ext. 5s, 1914	F. & A.	96
Rep. Cuba ext. 4½s, 1949	F. & A.	84¾
Dutch East Indies 6s, 1962	M. & S.	101½
Dutch East Indies	March	98¾
El Salvador 8s, 1948	J. & J.	103¾
Finnish Mun. 6½s, B '55	A. & O.	86½
Oriental Dev. 6s, 1953	M. & S.	84¾
City of Saissons 6s, 1936	M. & N.	82
U. S. of Mexico 5s		22¾
Dom. Rep. 5s, 1958	F. & A.	102
Dom. Rep. 5½s, 1962	M. & S.	93½
State of Sao Paulo 8s, w. i.	M. & S.	99½
City of Zurich 8s, 1945	A. & O.	109½

U. S. GOVERNMENT PRE-WAR LOANS.

Closing quotations for Government bonds:

	Bid.	Asked.
2s, r, 1930	102⅜	103⅜
2s, c, 1930	102⅞	103⅝
3s, r, 1946	96	
3s, c, 1946	96	
Pan 2s, r		
Pan 2s, c		
4s	100¾	
Pan 2s, r		
4s	100¾	

Closing quotations for stocks in which there were no transactions:

	Bid.	Asked.
Abl P & P	63	67
Adams Ex	90½	91
Alb & S	202	
All Am C	128	133
Alls & W	103	
Alll Rlty	122½	
A C & D		
Am Ag Ch	119½	119⅞
Allis-Ch M		
pf	105	106
Am Bk N	161	171
Am Bosch	55½	
Am B Sug		
pf	80¼	84
Am B S &		
Am Fy Pr	110	
Am Can pf	118¾	118½
Am C & F		
Am C pf	122¾	124
Am Chicle		
pf	99	107
Do pf cfs	95½	
Am Coal	63	
Am C Pf		
25% pd	120	123
Am H & L	9¼	9⅝
Do pf	66½	67½
Am Int'l	34½	35
Am La F		
Am P Ex	95¾	97¼
Am Metal	46⅝	47⅛
Am Pf	111	114¾
Am Piano		
pf	90¾	93¾
Am R pf, ex div	125	130
Am R Ex	77½	78¾
Am S Pr	53½	54
Am Snuff	140	143¾
Do pf	100	102
Am Stl Fd		
pf	110	110½
Am S Ref		
pf	96	97
Am Type Fdrs	104	107¾
Do B	105½	107½
Am W W &		
E 7% pf	101½	102⅝
Am Whl pf	95	100
Am Wr Pa		
ctfs	1¼	3
Ann Arbor	22	22¼
Do pf	48½	50½
Armour, Del		
pf	90¾	91⅜
Art Metal	14	16
Art M pf	114¾	115¾
Atlas Pdr	47	49¾
Do pf	92	93½
Atlas T	11½	12½
Aus N pf	80	92
Auto K H	2½	2¾
Auto Sales	3½	5
Do pf	13	16
Bang & A	40	41
Do pf	90	93⅞
Bar Leath	32½	36
Do pf	94	104
Barnsdall, Class B	17½	18½
Bayuk Cig		
1st pf	94	96½
2d pf	93	
B'ch Creek	38	39½
B-Nut pf	113½	115
Beth S 7%		
pf	94	95
Do 8% pf	109½	110½
Blumenthal		
pf		75½
Booth Fish	4	5
Do 1st pf	25	30
Brit E S	1¾	2½
Do 1st pf	27	30
Do 2d pf	7	9
B Un Gas	81¾	82
Brown Shoe		
pf	100	101
Bruns Ter	4	5
Buff & S		87¾
Do pf	50½	52
Burns Bros		
pf	94½	97
Do pr pf	112¾	117¾
B T Bldg		
Co	97½	
But'k Co	17	17½
Cal Pet pf	112	113
Case Tr M		
pf	70½	71
Cent R M		
pf	96	99
C & O pf	106¾	107¼
C'tain-teed		
2d pf	80¾	83
C & A cfs	2	10
Do pf cfs	11¾	13
C & S 1st	31½	32½
Do pf	44½	45½
C & N W		
pf	104¾	107½
Lacl Gas		
pf	85	91
L R & T	13¾	14
L & M, Cl		
B	50	59¼
Do pf	116¾	120
L-W S 1st		
pf	102	107
Do 2d pf	108	115
Cl & P sp	39½	
Coca-Cola		
pf	100½	
Col F & I		
pf	100	125
C & S 1st		
pf	60½	61
Com Inv T		
ex div	56⅜	61
Do pf	102	103
Con Cigar	27½	28½
Do pf	86	87
Cont C pf	114	114½
Corn P R		
pf	121	123
Crue S pf	92	93
Cuba R R		
pf		91
Cuban D S		
pf	38½	38¾
Cushman's		
Sons	64½	67
Do 7% pf	101	105
Do 8% pf	100	
Do 20%	20½	22½
D, H & S		
W	75	
D & R G		
1st pf	37	38½
Det & Mack	40	
Do pf	60	
D & R 1st		
pf	97	
Dia Match	115	
Douglas P	15¾	16½
D S S &		
A	2½	3
Do pf	4½	5¼
Dur Hos'y	5½	15
Do pf	35½	50
Eagle Lock		
Ind pf	113	
El P & Lt		
full pd	101	103
Elk H Cl	8	8½
Do pf	22	
End-J pf	112¾	114
Erie	23¾	23⅝
Do 1st pf	37	
Erie & P	60	62
Essex C M		
1st pf	97	97½
Fam P pf	106½	108
Fairbanks	1¾	3½
F M & S	15	16½
Do pf	52	54
Fed L & P		
Pow pf	104½	110
N F Power		57
Nunnally	9	9½
Onyx Hosy		
pf	80	83
Ont Min	5½	6¼
Orph Circ	27½	28
Do pf	90¾	91
Otis Elev	112	114
Do pf	101½	104½
Owens Bot		
pf	110	112
Pac Coast	21	24
Do 1st pf	65	69
Do 2d pf	42	49
Pan Am Pet		
pf	101	103
Pan Am Pet		
pf	96	99
Panhandle		
Prod & R	10¾	11
Do pf	67¾	69½
Parke-Dav	101	103
Penick & F	30	
Penn Coal	210	
Penn Ry	44¾	45¼
Penn Seab	1⅝	1¾
Do pf	4¼	5
Penn Sug	90¾	91
Peo Gas	61¾	62
Phila Rapid	5¾	6
Phillips Pet	39½	39¾
Pierce-A	14¾	14¾
Do pf	52½	52⅝
Pitts & W V	66½	67
Pittsburgh	113¾	114
Pressed B C	52¾	53¼
Pub Serv N J	98	98¼
Pullman Co	138¾	139¼
Punta A Sug	42	44½
Pure Oil	32	33
Radio Corp	30¾	30⅞
Rac Con C	113	114
Ray Con	17¾	17⅞
Reading	85¾	86
Reis (Robt)	30	40
Rem Typewriter	65¾	65⅞
Replogle Stl	14¾	14¾
Republic I & S	42¾	43
Repub Stl Spg	13⅞	13⅞
Rio Stl-SanFran	74	77¾
Do pf	85	87
Royal Typewriter	90	100
Savage Arms	66⅞	64⅝
Schulte R &	109¾	109¾
Shattuck & Co	50¾	50½
Do pf	45¾	45¾
Shell Un Oil	25¾	25⅞
Simmons Co	35¾	35¾
Simms Pet	22¼	22½
Sinc Cons Oil	19¼	19¾
Singer Sh Mf	811	811
South'n Pac	103¾	103¾
South'n Ry	93¼	90¼
Spicer Mfg	19⅝	19
Stand Gas & El	45	46
Do pf	85¼	86¼
Stand Milling	67½	69½
Do pf	84	84½
Std Pl Gl		
pf	69	71
Stern Bros		
pf	115	
Stromb C	64	68
Studeb Co		
pf	112	115
Sup Steel	20¾	22½
Symington,		
A	21¾	22
Sw'ts Co of		
Am	6	7½
Tel g'ph	13	13½
The Fair		
pf	100	105
Third Av	9½	10
T C R T	63¾	
Do pf	95¼	98¼
Und T pf	115	120
U B Lt	40	42
U Cig Sts		
pf	115	119
U Drg 1st		
pf	53½	54½
U Dyew'd	10½	20
Do pf		75
Un Fruit	208	214
U Piboard	21½	
U Rys In	25	27
Do pf	62½	66
U S C I P		
pf	100	103
U S Dist C		
pf	130	150
U S Exp	4	4¼
U S Ind A		
pf	108	108½
U S R Ind		
pf	95	95¾
U S Smelt	33	34
U S Tob	52¾	54½
Do pf	105½	106¾
Utah Cop	83¾	85
Van R'lte	16	16½
Do 1st pf	60	62
Va-Car Ch		
ctfs	1¾	3
Do pf cfs	15	20
Do B	1¾	2½
Do ctfs	1	2¼
Va I C &		
Coke	33	37
Do pf	73	79
Va R & P		
pf		93
Vulcan Det	7	10
Do A	4	
Do pf	80	
Wagner E	90	
Wash-C pf	109	112
Wab, B	40	42
Ward Bak		
pf	99½	100¼
Weber & H	51½	54½
W-F Exp	12½	12⅝
W Pa Pow		
pf	103	
W Md 2d		
pf	17½	18
W Pac pf	88	90
Weston E I	10¾	10¾
Wet & M		
1st pf	81½	85
W & L E	12¾	13
Do pf	23	24
White Stl	6⅞	7
Wor Pump		
pf, A	81½	84½
Do pf, B	67½	68½
Wrigley Jr	48¾	49¾
Yellow C	33	36

NEW YORK CURB EXCHANGE

THURSDAY, APRIL 30, 1925.

Stocks.	Day's Sales.	Wednesday.	Tuesday.	A Year Ago.	Year to Date.	1924 to Date.
Industrials	146,848	109,482	110,367	25,010	13,080,496	4,900,836
Standard Oils	22,430	35,960	35,350	31,350	5,141,473	3,626,537
Miscellaneous oils	36,180	68,020	65,040	96,850	9,844,606	7,150,683
Mining	77,110	100,120	103,180	132,245	14,771,410	16,945,930
Total stocks	282,568	313,582	314,417	285,455	42,837,985	32,623,986
Domestic bonds	$836,000	$750,000	$901,000	$495,000	$74,593,000	$45,924,000
Foreign bonds	66,000	92,000	231,000	87,000	14,560,000	12,549,000
Total bonds	$902,000	$842,000	$1,132,000	$582,000	$89,153,000	$58,473,000

INDUSTRIALS.

Sales.		High.	Low.	Last.	Net Chge.
500	Adiron P & L	58	57¼	57¼	— ¼
500	Allied Pac pr pf	54	50	54	+ 4
3,000	Am G&E n. (11)	79¾	76¼	79¾	+ 3¾
200	Do pf (6)	87	86	87	+ 1
2,825	Am Lt & Tr (7)	154½	152¾	154½	+2¼
446	Do warrants	17	3	11	+ 8
2,900	Am Pal n (11)	57¼	55¾	57	+ 2¼
210	Do pf (6)	88	88	88	+ ½
100	Am Roll M (12)	51	51	51	+ 1
200	Am Stl F n, wi	37½	37½	37½	— ¼
100	Am Superpower, Cl A (60c)	28½	28½	28½	+ ½
1,600	Do Cl B (60c)	30¼	29½	29¾	+ ¼
400	Armour of Ill, B	12¼	12	12	— ¼
100	Asso G&E, A (2)	25½	25½	25½	
800	Atl Fruit & Sug.	90c	90c	90c	—8c
10	Borden Co (110)	143	143	143	
200	Bst Con M, A (1)	46¾	46¾	46¾	— ¼
100	Bridgeport Mach	5¾	8¾	8¾	+ ¼
100	Buf Gen Elec, n, w i	51	51	51	— 1
20	Can Dry Ginger Ale, A (3)	100	98	98	+ 8
20	Do B (3)	100	93	100	+ 15
5,600	Car Lt & Pow			4½	4¾ + ¾
10	Caro P & L (6)	344	344	344	— 4
500	Cent Teresa Sug.	1½	1½	1½	— ¾
900	Cent Cast Iron P				
	(1¾)	13	14¾	15	— ¾
1,700	Chapin-Sachs	23¼	22½	23½	+ ¾
600	Chat & Son (80c)	21¾	20¾	21¾	+ ¾
100	Chi Nipple, A	25¾	24¾	25¾	— ¼
100	Do B ctfs	25¾	25¾	25¾	— ¼
3,700	Chrysler, n, w i	86¾	83	86½	+ 4½
2,400	Cleveland Mtrs	24¾	23½	24¼	+ ¼
500	Cmw Pwr (6)	118	117½	117¾	— ¼
25	Do pf (6)	81½	81¾	81¾	+ ¼
100	Do warrants	32	32	32	—
900	C G of Balt, n (2)	34¾	34¾	34¾	— ½
500	Cont Balt, A (8)	117¾	117	117	— ¼
4,000	Do B	25¾	25	25½	— ¼
100	Do pf (8)	95½	95½	95½	— ½
100	Con Textile (12)	135	135	135	— 1
800	Humble (1.20)	48¼	48	48¾	+ ¼
30	Illinois P L (12)	144¼	144	144¾	+ ¼
900	Imp Oil of Can, n (1¾)	22¾	22¾	22¾	+ ¼
100	Indiana P L (4)	70¼	69¾	69¾	— 1¼
2,100	Inter Pete (2½)	24	23½	24	+ ¼
40	Magnolia Pet (4)	134	134	134	— ½
100	N Y Tran (1¼)	23¾	23¾	23¾	+ ¼
10	N Y Transit (3)	64½	64½	64½	— ½
70	North P L (6)	83¾	83	83¾	+ 1¼
200	Ohio (3)	63¾	63¾	63¾	— ¼
300	Pa-Mex F (50c)	34½	33¾	33¾	
400	PrairieO&G, n (2)	54	54	54	
180	Prairie P L (8)	117½	117	117¾	+ ¼
150	Solar Ref (3)	215	215	215	— ½
50	South Penn Oil	164¼	164¼	164½	— ¼
2,900	S O of Ind (2½)	62¾	62	62	— ¼
200	S O of Kan	30½	30¼	30¾	— ¼
1,900	S O of Ky (4)	117¾	117¼	117¾	
30	S O of N Y (1.40)	42¼	42¼	42½	— 3
700	S O of NY (1.40)	42¼	42¼	42½	
110	S O of Ohio (10)	347	345	347	
300	Swan & Finch	17	17	17	
500	Vacuum Oil	83½	84½	85	— ½

MISCELLANEOUS OILS.

Sales.		High.	Low.	Last.	Net Chge.
100	Allen	55c	55c	55c	
2,600	Am Maracaibo	7⅝	7½	7½	— ⅛
200	Ark N Gas (32c)	5¾	5¾	5¾	+ ¼
100	Glen A Consd (4)	127½	127½	127½	
80	Cities Serv. (1)	179½	178	179	+ 1
800	Do com, n, w i	36	35¾	35¾	— ⅛
6,900	Colum Syndicate	⅞	1¼	1½	— ⅛
200	Creole Syndicate	13	13	13	— ¼
200	Derby O & Ref	4¾	4¾	4¾	+ ⅛
300	Gibson	2¾	2¾	2¾	+ ⅛
500	Gulf Oil, Pa (1½)	65	64½	64½	— ⅝
100	Kirby Pet (25c)	3¼	3¼	3¼	
5,400	Lone Pet	6	6	6¼	— ⅛
6,000	Latin American	9c	9c	9c	— 1c
1,600	Marl'd O of Mex	3	3	3⅛	+ ⅛
100	Mt Prod (71.80)	20½	20½	20½	+ ½
100	New Bedford	5¼	5¼	5¼	+ ⅛
200	N Eng Fuel, w i	7¼	7¼	7¼	— ⅛
700	N M & Ariz Ld	6⅜	6⅜	6⅜	
100	Peer	7¼	7¼	7¼	— ⅛
100	Pennok O, w i (15)	22¼	22¼	22¼	+ ¼
3,800	Royal Can sub	1⅞	1⅞	1⅞	+ ⅛
400	Ryan Cons	6¼	6¼	6¼	— ⅛
200	Salt Cr (60c)	8	8	8	— ¼
400	Salt Crk Pr (2.40)	25¾	25¾	25¾	— ¼
200	United Central	7	7	7	— ⅛
2,700	Venezuela Pet	4¾	4½	4¾	+ ¼
1,200	Wilcox O&G (40c)	6¼	6	6¼	+ ¼

MINING.

Sales.		High.	Low.	Last.	Net Chge.
2,000	Ariz Globe Cop.	21c	21c	21c	
1,000	Big Jim Cons	9c	9c	9c	
3,300	Canario Copper	3¾	3¾	3¾	
2,100	Chino Extension	88c	85c	88c	
400	Cons Cop, new	2¾	2¾	2¾	
1,000	Cons Ner Utah	4c	4c	4c	2c
1,000	Cortez Silver	9c	9c	9c	1c
3,000	DiffieldBB (reor)	4c	3c	3c	1c
1,000	Engineers Gold	56c	52	52	¾
1,000	Eureka-Crocsus	12c	12c	12c	1c
4,000	Forty-nine	35c	34c	34c	3c
5,000	Gold Zone Div	3c	3c	3c	
400	Pitts-Phoenix	21c	21c	21c	
1,100	Hecla (1)	14¾	14½	14¾	+ ¼
1,000	Hilltop-New	2c	2c	2c	
100	Hol'gerGM (85c)	13⅞	13⅞	13⅞	— ⅛
400	Howe Sound, n	15¾	15¾	15¾	— ⅜
100	Jerome Verde	1¾	1¾	1¾	— ⅛
12,300	Kay Copper	2¼	2¼	2¼	
100	Ker Lake (25c)	1¼	1¼	1¼	+ ¼
2,000	Knox Divide	1c	1c	1c	
6,000	Lone Star Cons	3c	2c	3c	
3,000	National Tin	9c	8c	9c	+ 1c
100	Nat Zinc (210)	183	183	183	
60	Nipissing (190)	5¾	5¼	5¼	— ¼
600	Ohio Copper (5)	83c	83c	83c	+ 3c

MINING.

Sales.		High.	Low.	Last.	Net Chge.
100	PremierGeld (32c)	2⅜	2⅜	2⅜	
500	TonBelmont (5c)	52c	52c	52c	— 3c
100	Ton Extension	2⅛	2⅛	2⅛	
3,400	Tonopa M (105c)	2¾	2¾	2¾	
300	Un Verd Ex (2)	23¼	23	23¼	+ ⅛
1,000	U S Continen, n	11c	11c	11c	
200	Utah Apex (1.40)	6¼	6¼	6¼	— ⅛
4,200	Wenden Copper	4¼	4	4¼	
3,000	White Cape Ext	3c	3c	3c	

BONDS (in $1,000 lots).

11	Allied Packers 6s	80	70¾	70¾	— ¼
2	Do s f 8s, 1939	91½	91½	91½	+ ½
23	Am G & E 6s, B, 2014	96¾	96¾	96¾	— ¼
18	Am-Ice 7s, 15-yr, '24	108¾	108	108¼	— ¼
9	Am P & L 6s, 2016, without warrants	95¾	95¾	95¾	+ ¼
4	Do new	95¾	95¾	95¾	+ ¼
3	Am Roll Mill 6s, '38	102½	102½	103¼	— ¼
2	Am Thread 6s, '28	103¼	103¼	103¼	
14	Am Sum Tob 7½s, '25	95½	93	95½	+ ½
3	Anaconda 6s, 1929	103½	103¾	103¾	+ ¼
21	Asa G & E 6½s, '54	102¼	102	102	— ¼
3	Ass Hardw 6½

MAY WHEAT MAKES A FRACTIONAL GAIN

Fluctuates Within a Range of 5 Cents, With Slight Rise at Close of Day.

EXPORT TRADE INCREASES

Heavy Deliveries Are Expected Today in Corn, Oats and Rye, but Less in Wheat.

CHICAGO, April 30.— May wheat fractuated erratically within a range of five cents, the lowest prices being made early on scattered liquidation, while the best figure was made shortly before the close.

Numerous small selling orders to be filled at the close were in the hands of commission houses, representing evening up for smaller longs who did not want to take a delivery, and this caused a sharp recession at the last, but net gains were ¾ cent, with the May around 22 cents over the July. Deferred futures were ¼@¾ cent higher, the strength in May having some effect.

Exporters at the seaboard are said to be short of May wheat as a hedge against cash grain. Millers and foreigners have been short and there is a large open interest.

Crop reports in some sections show improvement, but Le Count's report on part of Northern Kansas was bullish.

There were export sales of 50,000 bushels of hard wheat at Chicago at 2 cents under May for No. 1 hard and 600,000 bushels at the seaboard, including 450,000 bushels to Portugal.

Export sales of oats were 500,000 bushels and there was some rye.

Howell, who covered a big line of short wheat yesterday, was a big seller at one time today, making a break in prices which was of short duration.

Limited deliveries of wheat are expected on May wheat tomorrow, probably not over 300,000 bushels, depending on how much spring wheat is available. The cargo of Canadian wheat which arrived earlier in the week is grading No. 1 Northern, and around 100,000 bushels or more were bought at Minneapolis to come here during the day for all rail shipment. Minneapolis going to around 10 cents under Chicago at one time.

Deliveries of corn are estimated at 1,000,000 to 2,000,000 bushels, exclusive of liners, compared with 19,500,000 the combined total of all grades the previous season. This showing of 5,000,000 bales over 1923, together with reports of a severe break in wool prices in Australia and additional rainfall in Texas, influenced sentiment. Rain fell at thirty-six out of the sixty official stations in Texas and more moisture has been received at drought points in the central and western parts of that State in the past seven days than during the entire four preceding months.

From the opening, trading became highly professional and with the smallest volume of outside business in some time. The long interest accumulated during the period of anxiety over failure of rainfall to relieve conditions in the Southwest had been liquidated to an extent that left few commission house orders to be executed. As Liverpool lost all the morning recovery and closed at a net decline on the day, various room traders resold the cotton covered the previous day. After starting unchanged here and in New Orleans, selling ran new crop months off 20 points shortly after the opening. This carried prices for new crop positions to low figures of the week without attracting general pressure. After the first hour, trading quieted to a degree that made it necessary for a few buyers in May and July to advance quotations in order to secure cotton. The demand for May lessened the discount under July from 35 points last week to about 10 points at times yesterday. May sold a quarter of a cent over October and the quantity of May for sale proved limited.

Greater steadiness in old crops, together with frost predictions for portions of Oklahoma and Arkansas, brought about a recovery to best figures of the session the last hour. July sold 37 points over October, while December increased its premium over October to 22 points.

Yesterday's quotations follow:

	Open.	High.	Low.	Close.	Prev. Day.
May	24.00	24.56	23.85	24.06@07	23.87
July	24.15	24.29	23.96	24.17@18	24.15
Oct.	23.88	23.90	23.66	23.79@81	23.83
Dec.	24.04	24.06	23.85	24.01@02	24.01
Jan.	23.72	23.73	23.68	23.68	23.74

The local market for spot cotton was quiet, 5 points advance, 24.30c for middling upland.

Southern spot markets were: Galveston, sales 415, 24.85c, 10 points advance; Houston, sales 1,000, 24.80c, unchanged; Savannah, sales 1, 24.17c, 2 points advance; Augusta, sales 168, 24.44c, 6 points advance; Memphis, sales 775, 24.25c, unchanged; Houston, sales 947, 24.85c, unchanged; Little Rock, sales 90, 24.50c, unchanged; Dallas, sales 24, 24.40c, 25 points advanced.

Yesterday's cotton statistics were:

	Yesterday.	Week.	Last Year.
Port receipts	21,547	8,085	7,303
Exports	22,071	11,598	15,202
Exports, season	7,458,059	7,384,344	5,047,137
N. Y. stocks	180,968	181,417	91,061
Total stocks	720,240	776,000	476,207
N. Y. arrivals	83	3,196	1,157

Liverpool cables: Spot cotton quiet, 6 points advance to 13d for middling. Sales 6,000, American 4,000. Imports 18,000, American 8,000; Futures opened quiet, 4 to 5 points advance. Closed barely steady, 6 to 13 points decline. Prices, May, 12.84d; July, 12.79d; Oct., 12.71d; Dec., 12.62d; Jan. 12.62d.

Manchester: Yarns, more inquiry Cloth, some business at low prices.

RESERVE BANK POSITION.

Comparison of the Week's Items With Those of Preceding Periods.

Outstanding note circulation of the entire Reserve System, as shown in yesterday's statement, was the smallest of the year to date, and also the smallest since the Autumn of 1918. The New York Reserve Bank's ratio of reserve to notes on deposit fixed a new high record for the year.

The following table shows the highest and lowest point reached thus far in 1925 and in a series of years past by the important items in the Reserve Bank statements. Figures are in thousands of dollars:

Total Gold Holdings.

	High.		Low.	
1925	$2,955,035	Jan. 14	$2,839,992	Apr. 8
1924	3,167,527	July 23	2,912,819	Dec. 24
1923	3,139,257	June 13	3,040,451	Jan. 4
1922	3,089,980	Oct. 11	2,873,239	Jan. 4
1921	2,870,044	Dec. 31	2,080,282	Jan. 7
1920	2,659,383	Dec. 30	1,824,561	Mar. 19
1919	2,201,804	June 6	2,038,782	Aug. 23
1918	2,000,274	Dec. 27	1,687,720	Jan. 4
1917	1,671,133	Dec. 28	742,068	Jan. 5
1916	739,236	Dec. 29	484,680	May 5
1915	642,413	Dec. 30	251,306	Jan. 29

Rediscounts.

	High. 1925.		Low. 1925.	
Govt. col	$285,583	Feb. 28	$91,040	Jan. 21
Other col	186,689	Apr. 8	100,811	Jan. 21
	High. 1924.		Low. 1924.	
Govt. col	423,764	Jan. 18	70,570	Aug. 20
Other col	275,115	Jan. 12	124,272	Dec. 3
	High. 1923.		Low. 1923.	
Govt. col	477,058	July 4	281,906	Jan. 10
Other col	481,503	Oct. 4	219,706	Jan. 31
	High. 1922.		Low. 1922.	
Govt. col	477,458	Jan. 4	115,258	July 28
Other col	635,111	Jan. 4	246,046	Aug. 18
	High. 1921.		Low. 1921.	
Govt. col	1,104,503	Jan. 7	431,201	Nov. 16
Other col	1,503,613	Jan. 7	602,640	Dec. 28
	High. 1920.		Low. 1920.	
Govt. col	1,572,980	Feb. 27	1,141,036	Dec. 30
Other col	1,616,116	Dec. 3	716,465	Jan. 30
	High. 1919.		Low. 1919.	
Govt. col	1,563,476	May 10	1,414,980	Dec. 19
Other col	664,514	Dec. 26	172,558	May 9

Reserve Note Circulation.

	High.		Low.	
1925	$1,805,882	Jan. 7	$1,683,880	Apr. 29
1924	2,045,330	Jan. 2	1,729,650	Sep. 17
1923	2,411,058	Jan. 8	2,187,729	Aug. 1
1922	2,464,131	Dec. 27	2,122,610	June 11
1921	2,770,025	Jan. 7	2,346,036	Nov. 30
1920	3,404,931	Jan. 23	2,650,944	Jan. 2
1919	3,057,846	Dec. 26	2,450,750	Jan. 31
1918	2,685,244	Dec. 28	1,234,984	Jan. 20
1917	1,246,498	Dec. 28	526,768	Jan. 6
1916	275,353	Dec. 29	152,244	June 30
1915	169,026	Dec. 30	14,500	Jan. 29

Ratio of Reserves.

With all percentages computed on the basis introduced by the Reserve Board on March 13, 1921, the highest and lowest reserve percentages of the Federal Reserve System compare as follows:

	High.		Low.	
1925	78.8	Jan. 21	74.8	Feb. 11
1924	82.7	Jan. 21	70.5	Dec. 24
1923	78.2	July 28	71.3	Jan. 6
1922	80.2	Aug. 11	71.7	Jan. 7
1921	76.1	Dec. 17	46.4	Jan. 7
1920	80.8	Dec. 17	40.1	May 14
1919	51.1	Feb. 7	42.8	Dec. 26
1918	62.0	Feb. 9	47.8	Dec. 26
1917	86.2	May 30	60.8	Dec. 29

The reserve percentages of the New York Reserve Bank compare as follows:

	High.		Low.	
1925	82.4	Apr. 29	69.6	Feb. 23
1924	81.6	May 21	70.8	Oct. 15
1923	81.6	June 30	75.6	Jan. 6
1922	80.6	Jan. 25	75.3	Jan. 4
1921	84.1	Sep. 21	66.0	Feb. 26
1920	84.3	Dec. 31	43.2	Feb. 28
1919	52.9	June 30	38.8	Dec. 26
1918	66.4	Aug. 2	41.7	Dec. 27

PRODUCE MARKETS.

BUTTER—Receipts (April 29), 9,618 packages. A sharply lower market for all grades. Creamery, higher than extras, 42½@43c; extras, 92 score, 42c; firsts, 40@41½c; seconds, 38½@39½c; lower grades, 31@38c. unsalted, higher than extras, 44½@45c; extras, 92 score, 43½@44c; firsts, 41½@42c; seconds, 40@41c; held creamery, best, 41½c; firsts, 40@41c; seconds, 38@39½c; renovated, fresh, 32½@33c; ladles, current make, extras, 39@40c; firsts, 37@38c; seconds, 36c; lower grades, 22@25c; packing stock, current make, No. 1, 26½c; No. 2, 25@25½c; lower grades, 18@24c.

EGGS—Receipts (April 29), 33,431 cases. Top grades firmer; trading a little better; receipts lighter. Extras, regular packed, dozen, 31½@32c; extra firsts, 30@31c; firsts, 29@29½c; extras, storage packed, 32@33c; extra firsts, 31½c; firsts, 30@31c; seconds, regular packed, 29½@29¾c; mediums, 27½@28c; checks, No. 1, 27½@27¾c; No. 2 and poorer, 26@27c; checks, No. 2 to 1, 26@27c; duck eggs, Baltimore and Maryland, country marks, 35@38c; Western and prime Southern, 28@34c; farmer and other near-by hennery whites, closely selected, extras, 32@33c; near-by and Western hennery whites, average extras, 30c; do. firsts to extra firsts, 29@32½c; nearby gathered whites, firsts to extra firsts, 32@33½c; near-by whites, under grades, 30@31c; near-by whites, mediums, 40 to 41 lbs. net, $1@32c; Pacific Coast whites, firsts to extras, 29@30c; mediums, 32@33c; other Western and Southern, gathered whites, 29@33c; Jersey and other Western, hennery browns, extras, 35@36c.

LIVE POULTRY—Receipts (April 29), 1 car, 1 truck. Fowls, 1 cent higher; demand fair; supply light. Broilers, 1 cent higher; demand fair; supply light. Roosters, steady; demand fair; supply light. Ducks, steady; demand fair; supply light. Geese, steady; demand fair; supply light. Turkeys, steady; demand fair; supply light. Broilers, 1 to 1½ lbs., 40@42c; 1½ to 2 lbs., 40@42c; 2 to 2½ lbs., 40@42c; 2½ to 3 lbs., 40@42c; 3 to 3½ lbs., 40@42c; 3½ to 4 lbs., 40@42c; 4 to 4½ lbs., 40@42c; 4½ to 5 lbs., 40@42c;

BUSINESS WORLD

COMMERCIAL PAPER.

Tuesday .....4 per cent. for the best names
Wednesday .....4 per cent. for the best names
The quotations are for six months' paper.

***

The Personal Touch Overlooked.

That personal touch on the part of the owner which is said by merchandising authorities to be of great value in retail selling is apparently not seriously regarded by many of the so-called neighborhood shops in the upper part of the city. A local business man who lives in that part of town did some household shopping for his wife on Wednesday, his visits including the butcher, the baker, &c. Having made his purchases he gave his name and street address and asked that the stuff be delivered. In every instance the mention of his name was met by a blank stare on the part of the merchant, although the man's wife had been patronizing the stores in question for a long time. Likewise in every instance a gleam of recognition came when the purchaser gave his apartment number. Not a dealer in the lot knew the name of the customer's wife, or, if he ever had known it, promptly forgot it in favor of the number of the apartment she lived in.

***

Gray Goods Were Very Dull.

Things were very dull in the local market for gray goods yesterday. Printcloths were especially quiet, but in the limited business done in them were sales of 38½-inch 64-60s for early May at 9½ cents and spot 39-inch 68-72s at 11½ cents. In the sheeting business were sales of 36-inch 5.50s at 7⅝ cents and 40-inch 2.85s at 13⅞ cents. Trading in the specialties included sales of 72-80 pajama checks at 10½ cents.

***

Outlook for Cotton Dresses.

Despite the fact that silks are credited with having "everything their own way" in ready-to-wear for Spring, the outlook for cotton dresses is not unsatisfactory, according to wholesalers here. This type of dress meets a necessary need in the wardrobe of practically every consumer, they pointed out yesterday, and a woman will have a number of cotton dresses for Summer wear in order to change often and keep the garment appearing fresh. Retailers in the smaller towns are expected to have their normal turnover of this merchandise, with the stores in the larger cities also having their share, although in the latter cases the competition in silk dresses is keener.

***

Toy Manufacturers Doing Little.

Practically nothing of importance is now being done in the toy trade, so far as selling is concerned, most of the activities being given over to producing the things ordered at the recent toy fairs here. There is every indication of a second buying season several weeks hence, and this time the retailers, among them many of the smaller dealers, are expected to place orders more freely than they did during February. Price adjustments in certain quarters of the trade are expected to contribute quite a little to the promised buying. The question of carrying stocks is still troubling many of the manufacturers, many of whom dislike to tie up large sums of money in this way. On the other hand, however, ability to deliver from stock was said yesterday to be an important determining factor in the receipt of future business.

***

Late Silk Coat Demand.

Retailers are now beginning to feature in a big way the new silk coats for late Spring and Summer wear. With the weather favorable, it is believed that these garments will have an even bigger response than met the offering of them around the Easter period. The coat manufacturers here have already done well with these coats and still count on an active demand for them in the immediate future. Wholesale prices of the coats remain firm, in distinction to the concessions made on other garments available from the racks.

***

Knitted Outerwear Improvement.

One indication of the somewhat better tone in the knitted outerwear market is the buying of yarns reported by yarn dealers here. This business is not large but by comparison with that placed only a short time ago it shows an improved feeling. The knitted outerwear manufacturers themselves report a stronger demand. Their present orders are practically entirely of the immediate delivery variety and comprise many for small quantities. The bathing suit situation is coming along fairly well, the approach of the beach season bringing with it the anticipated late demand.

***

Good Response on Fall Silks.

The early response to the recent offerings of Fall broad silks has been very encouraging, according to wholesalers. Both the silk mills and those of the high-novelty type are being well received by buyers who so far have placed orders. Satin crêpes and the crêpe back satins appear to be justifying the confidence placed in them as leaders in the plain materials. Coat manufacturers are said to have expressed themselves favorably regarding the place of the silk and worsted Ottoman cloths in Fall coat lines for early season wear. Sheer silks appear to be headed for a Fall season in which their use will be considerably increased. Printed velvets and tinsel fabrics of great variety of pattern and color combinations rank high in the fancies.

***

No Change in Straw Hat Prices.

While the straw hat season has been on for some time in the Southern cities, action is still to be taken on the selection of an opening date here. The weather is the determining factor, as a succession of days like yesterday would do much to ruin the start of a season. At present it is held to be doubtful if the stores here will open on May 9, as has been anticipated. It is not believed that the chain store prices will show much change over the prices quoted last year, as the range of $24 per dozen prevailed for this season. In all straws the tendency is strong toward wider brims. In this city the average brim will be about 2¼ inches, but out-of-town brims will run wider, ranging to 2¾ inches. The use of fancy bands will be greater than ever, according to present indications.

***

Lisle Hose in Growing Favor.

Lisle hose seems to be growing in favor as a dress accessory, according to the special news letter of the National Association of Hosiery and Underwear Manufacturers. A particularly attractive imported "number" in the chiffon weight is being sold here at present at $3.25. It has the sheerness of the finest silk with the service value of lisle, and is offered in all the most-wanted shades. Another colored lisle, about $1 less in price, and also showing about a dollar's difference in sheerness and beauty, is offered as a domestic product. Due to its price, however, this stocking is in active demand. A black lisle and artificial silk stocking with shadow stripes in white and a kind of overcoloring in the same hue is selling well for sport wear at $1.25. The same style is also offered in

***

Announce Fur Sale Schedule.

The selling schedule of the Spring fur sale of the New York Auction Company, Inc., which will be held in the Masonic Hall here next month, was announced yesterday by General Manager J. Gordon Noakes. The $6,000,000 offering will take two weeks of five days each to sell, this schedule being adopted in order to avoid holding any Saturday sessions. The furs to be sold will go on show in the warehouse of the company, 515 West Twenty-sixth Street, next Wednesday. Selling will begin on Monday, May 11, and conclude on Friday, May 22. The first collection to go on the block will be that of 9,700 fitch, and the last one will be 110,000 raccoon. One novelty in the selling will be splitting the muskrat offering into two parts. This collection totals more than 1,100,000 skins, and of this number 510,000 Southerns will be sold on the afternoon of Wednesday, May 13. The remainder, which are made up of Northerns and blacks, will be sold the following morning.

American Metal Co. Earnings.

The American Metal Company, Ltd., for the first quarter of 1925, reports net profit of $755,326 after all expenses and reserves for estimated Federal taxes, depreciation and other deductions. After preferred dividends this was equal to $1.12 a share earned on the 591,593 shares of no par value common stock outstanding. This compares with $1.37 in the first quarter last year.

ARRIVAL OF BUYERS

Arriving Buyers may register in this column by telephoning Lackawanna 1000.

ALBANY—Jones Fashion Shop; Mr. Jones, rayon underwear; 147 W. 35d (G. Silver).

ALTOONA—Silverman & Silverman; L. Silverman, large and extra size women's coats; 1,103 Bway (H. Shafets).

ATLANTA, Ga.—J. M. High Co.; Mr. Short, draperies, rugs, carpets; 11 E. 26th (McGreevey, Werring & Howell).

BALTIMORE—Hutzler Bros. Co.; J. M. Hemler, furs; 1,440 Bway (Retail Research Assn.).

BALTIMORE—Dannenberg-Blumberg & Co.; A. E. Dannenberg, better grade ladies' fall coats; 1,178 Bway. (Bernstein & Wolf).

BATTLE CREEK, Mich.—Seaman Co.; S. L. Seaman, better silk dresses; 141 W. 35th (Research Alliance).

BIRMINGHAM—Louis Saks Clothing Co.; J. M. Saks, W. A. Merritt, J. Halter, men's clothing, Fall mdse; 200 5th Av. (Affiliated Clothiers).

BOSTON—Chandler & Co.; Miss Keller, women's cotton and inexpensive cut silk dresses; Miss Good, women's medium-priced silk dresses; 6 E. 39th.

BOSTON—Gilchrist Co.; E. Freedman, stouts' coats and dresses, basement; 128 W. 31st (American Retailers' Assn.).

BOSTON—Weissman & Son; S. D. Weissman, coats; 200 Pennsylvania.

BRIDGEPORT—D. M. Read Co.; W. W. Taylor, house furnishings, toys; 315 4th Av. (D. G. Alliance).

BUFFALO—Wm. Hengerer Co.; Miss F. Hasberg, women's coats; W. J. Boyle, silks; 17 E. 39th (Associated D. G. Corp.); 3d floor.

CHARLESTON, W. Va.—Quality Shop; S. Mendelsohn, women's and children's ready-to-wear; Pennsylvania.

CHICAGO—Samuel Phillipson & Co.; B. A. Stark, ladies' and children's wear, piece goods, towels, linens, knit goods; Louis G. Cohen, notions, laces, handkerchiefs, men's, boys' neckwear, caps, hats, bonnets; Pennsylvania.

CHICAGO—Komiss & Greene Co.; Miss Greenstein, jobs better dresses; 1,182 Bway, (L. Levitan), Room 1403.

CHICAGO—M. Miller & Son; E. Miller, plain and fancy georgette dresses, sport, Summer dresses; 1,160 Bway (Lipshitz & Shapiro).

CHICAGO—Cutler & Cantor; M. Cantor, jobs cheap dresses; 1,180 Bway (Lipshitz & Shapiro).

CHICAGO—Irwin Katz & Co.; N. Lieberman, closeouts, poiret coats, silk coats, black borders; 1,180 Bway. (Lipschitz & Shapiro).

CHICAGO—Israel Bros.; J. Israel, silks, cotton goods; 531 4th Av.; Collingwood.

CHICAGO—Chicago Mail Order Co.; I. Abrams, skirts, waists, middies for Fall; 368 6th Av.

CINCINNATI—Mabley & Carew Co.; M. Frank, mdse. manager, men's, boys' clothing, luggage; Wm. B. Whipple, men's, boys' clothing, hats, caps, luggage; 220 5th Av. (F. Atlas); Pennsylvania.

CINCINNATI—Alms & Doepke Co.; G. W. Frawhof, carpets, rugs; 350 Bway.

CLEVELAND—J. Schweid, silk, cotton dresses; 1,180 Bway (Lipshitz & Shapiro).

CLEVELAND—C. D. Levy, jobs trimmed hats; 115 W. 30th (B. F. Levis).

COLUMBUS—F. & R. Lazarus & Co.; Miss A. Matthews, toilet goods, stationery; 1,440 Bway (Retail Research Assn.).

COLUMBUS, Ga.—David Rothschild & Co.; D. Rothschild, domestics; 53 Worth (Seaman & Friedman).

DAYTON—Metropolitan Co.; R. Mullen, men's clothing, Fall mdse; 200 5th Av. (Affiliated Clothiers).

DENVER—McClanahan Clothing Co.; D. Lehrburger, boys' clothing; 183 W. 31st (S. Seaman).

FALL RIVER—R. A. McWhirr Co.; S. W. Dunham, ready-to-wear; 315 4th Av. (D. G. Alliance).

FLINT, Mich.—Smith, Bridgman & Co.; H. E. Opdyke, carpets; 105 Grand (Jay & Co.); Latham.

FORT WAYNE—Hutner Bros.; B. Hutner, wash dresses; 33 W. 34th (B. Hutner).

GRAND RAPIDS—A. May & Sons; M. May, H. Jacoby, men's clothing, Fall mdse; 200 5th Av. (Affiliated Clothiers).

HOT SPRINGS, Ark.—The Pilot Co.; C. Pilot, ladies' undergarments, semi-made dresses, knit goods, novelties and package merchandise; 51 Leonard; Room 605 (Volo Products Co.).

INDIANAPOLIS—L. S. Ayres & Co.; Miss A. S. Krauch, infants' wear; 1,440 Bway (Retail Research Assn.).

IRONTON, Ohio—A. J. Brumberg Co.; B. Brumberg, men's clothing, Fall mdse; 200 5th Av. (Affiliated Clothiers).

ITHACA, N. Y.—Rothschild Bros.; D. Rothschild, general mdse.; Pennsylvania.

JACKSON, Mich.—Hower & Seaman; S. L. Seaman, large-sized printed crepes, better silk dresses; 141 W. 35th (Research Alliance).

KALAMAZOO—Hershfield Bros.; H. A. Hershfield, men's clothing, Fall mdse.; 200 5th Av. (Affiliated Clothiers).

LANSING, Mich.—Seaman Co.; S. L. Seaman, large silk dresses; 141 W. 35th (Research Alliance).

LOS ANGELES—Rubinstein & Bro.; C. Rubinstein, Fall dresses, coats, jobs silk dresses; 1,180 Bway (Lipshitz & Shapiro).

LOS ANGELES—May Co.; J. H. Ferguson, assortment men's, shoes, furnishings; 1,115 Bway.

LOS ANGELES—Broadway Dept. Store; C. L. Miller, rugs, carpets; basement; 115 W. 125th (Wolf & Bachman).

LOUISVILLE, Ky.—Levy Bros.; S. L. Greenebaum, F. Levy Jr., men's clothing; F. Levy Sr., men's and boys' clothing; S. Frank, boys' clothing; 200 5th Av., Room 1210.

LOUISVILLE—Byck Bros.; M. Simmonds, mdse. mgr., popular-priced and better-grade ready-to-wear; 40 W. 32d (Littman & Storch.).

MIDDLETOWN, Conn.—J. H. Bunce Co.; Miss E. E. Murray, hosiery, underwear, sweaters, men's furnishings; 315 4th Av. (D. G. Alliance).

MILWAUKEE—Boston Store; B. Mehlman, china, glassware; 128 W. 31st (American Retailers Assn.).

MUSKEGON, Mich.—Hower & Seaman; S. L. Seaman, jobs silk, printed dresses; 141 W. 35th (Research Alliance).

NEW ORLEANS—Leon Sloss; Miss Hernstein, low-end mourning dresses, junior white voiles; 1,261 Bway (S. Cohen).

NEW ORLEANS—Maison Blanche Co., 1,270 Bway. (Buyers' Exchange); Room 901.

OMAHA—Nebraska Clothing Co.; C. S. Stegner, men's clothing, Fall mdse.; 200 5th Av. (Affiliated Clothiers).

OMAHA—J. L. Brandies & Sons; Miss O. Lundell, millinery; 463 7th Av. (S. M. Goldberg); Bryan.

PAWTUCKET, R. I.—O'Gorman's, Inc.; Mr. O'Gorman, crepe bloomers and gowns; 220 5th Av. (Delaney, Hand & O'Gorman).

PEORIA, Ill.—Clarke & Co.; H. J. Finney, floor coverings, luggage, draperies; 105 Grant (Jay & Co.).

PHILADELPHIA—Frank & Seder Co.; L. Jonas, infants' wear, children's dresses; 112 W. 38th (National Dept. Stores, Inc.); 19th floor.

PHILADELPHIA—Franklin Sweater Mills; A. I. Lichtenstein, yarns; Pennsylvania.

PORTLAND, Ore.—Lipman, Wolfe & Co.; Mr. Campbell, basement ready-to-wear; 448 5th Av. (H. S. Parian).

PORTLAND, Ore.—Ben Selling; E. C. Eubanks, men's clothing; Pennsylvania.

READING—The Fashion; B. Bash, coats; 218 W. 40th (J. A. Hershberg); Pennsylvania.

ROANOKE, Va.—Wm. Kohen & Son; Wm. Kohen, silk dresses; 1,270 Bway (Buyers' Exchange); Room 901.

ROCHESTER—Duffy-Powers Co.; S. M. Aaron, coats, suits, dresses; Pennsylvania.

ROCHESTER—B. Forman Co.; S. Rosenberg, coats, suits; A. Rosenberg, jewelry, leather goods; Mrs. Kamps, assisting; 1,440 Bway (Retail Research Assn.).

ROCKFORD, Ill.—H. L. Worthan Co.; H. L. Worthan, ready-to-wear; Mrs. A. Beadle, ready-to-wear; Mrs. F. Ferns, representing; 60 W. 35th (Wm. M. Van Buren).

SALT LAKE CITY—Classic Shop; S. Makoff, jobs better georgette dresses; 455 7th Av. (L. Hart); Room 1615.

SAN FRANCISCO—D. N. & E. Walter & Co.; L. Bachman, rugs; 31 Union Sq.; Pennsylvania.

ST. JOSEPH—Wheeler, Motter Merc Co.; E. A. Marechal, carpets; 72 Leonard.

ST. LOUIS—Baum Bros. & Mayer Neckwear Co.; N. K. Baum, neckwear; 20 E. 19th; Pennsylvania.

ST. LOUIS—Famous & Barr; J. Thornton, draperies, rugs, basement; 1,115 Bway. (E. M. Sostman).

TERRE HAUTE—A. Hers, Inc.; Miss M. Henry, leather goods, stationery, books; 120 W. 32d (A. Pasti).

TOLEDO—Thompson-Rainie-Barbour Co.; J. C. Putt, basement ready-to-wear; 32 W. 35th (Jay).

WASHINGTON—Mandre, Inc.; I. Dreyfuss, jobs silk skirts, jobs leather and silk pocketbooks; 455 7th Av. (Frohman & Altman).

WASHINGTON—Lansburgh & Bro.; N. J. Simon, boys' clothing; 128 W. 31st (American Retailers' Assn.); Imperial.

WASHINGTON—King's Palace; Miss M. Kinder, ready-to-wear, dresses, coats; Cumberland.

WATERLOO, Iowa—Frances Shop; John Wilhelm, ready-to-wear; Pennsylvania.

YOUNGSTOWN—G. M. McKelvey Co.; R. T. Thompson, domestics, wash goods, linens, beddings; 333 7th Av. John M. Biggins, Inc.).

BUSINESS NOTES.

Jaburg Brothers, Inc., bakers' supplies, will celebrate this month the fortieth anniversary of the founding of the business. It was started in a very small way by John and Hugo Jaburg, brothers originally occupying one floor in a small building at 13 Jay Street. Today five large buildings on Hudson, Leonard and Worth Streets are occupied.

The Edelstein Cloak Company, makers of coats and suits, formerly at 144 West Thirty-seventh Street, are now situated in new quarters at 242 West Thirty-eighth Street.

Cecil L. Wahl, for many years connected with Butterick's, has been elected treasurer of Henry Romeike, Inc., press clippings, 220 West Nineteenth Street. Founded in 1871 by Henry Romeike, with one assistant, the corporation now employs more than 100 persons.

The account of Milgrim's, Philadelphia, is again being handled in this market by the Arthur Levy Company, merchandising counselors, 454 Seventh Avenue.

WOLF SKIN PRICES ADVANCE 15 PER CENT.

Total Sales of Day at Huth Auction $500,000—Best Pelts $23.

Bidding for wolf was the outstanding feature yesterday of the fur sale that has been going on in the Hotel McAlpin for the past eight days, and which will conclude today. Buyers were particularly keen for the better grades of Northwestern and Canadian skins, with interest in the lower qualities less marked. Under the stimulus of active bidding, prices for the best wolf rose to $23 for choice Canadian pelts. The collection brought prices averaging 15 per cent. higher than at the Winter sale of Frederick Huth & Co., who are conducting the present auction. More than 53,000 wolf were sold, and largely as a result of the good prices they brought sales for the day reached $500,000. This brought the grand total to date to $3,250,000.

Also sold yesterday were 185 wolverine and 75 timber wolf. Buying interest was fairly evident in both offerings, with the result that wolverine sold up to $18.75 for the best skins and timber wolf to $18. Compared with the Winter sale average prices, those obtained yesterday for the wolverine averaged 5 per cent. higher. Timber wolf declined 10 per cent.

The offerings on the closing day will consist entirely of muskrat. More than 800,000 of these skins are to be sold, of which 400,000 are northerns and about the same number southerns. The remaining 6,000 are black. Active bidding is looked for.

METAL MARKET IMPROVES.

Conditions Abroad Cause Sharp Advance in Price of Copper.

Copper, lead and tin have taken a turn for the better during the week, with some rather sharp increases in copper, due mainly to the improved conditions abroad, according to the Engineering and Mining Journal Press. Great Britain's return to the gold standard is hailed with much satisfaction by metal producers.

Summing up the situation in the industry, the Journal says: "Nearly all producers of copper reported a large amount of export business in April, but domestic sales have been slow at best. The rise in the price of copper can be attributed to the heavy trading abroad. Germany and England being active buyers. Sim Last Monday a large British cable manufacturer is reported to have bought 1,000 tons of copper at between 13.875 and 13.925 cents a pound, c. i. f. The domestic market settled at 13¾@13¾ cents a pound delivered. The announcement of production curtailment by some producers had a beneficial effect."

Wright Aero Profit.

The Wright Aeronautical Corporation reports net profit of $157,638 for the first quarter of 1925, against $65,179 in the same period last year.

BOSTON & MAINE SUES.

Seeks Stay Against Bus Route Along Its Lines.

Special to The New York Times.

BOSTON, April 30.—The Boston & Maine Railroad Company has filed a bill in equity in the Superior Court for Suffolk County, asking that Franklin L. Hart of Boston be enjoined from operating a line of motor buses between Boston and Fitchburg, unless he first obtains licenses from the cities of Boston, Somerville, Cambridge, Waltham and Fitchburg and the towns of Watertown, Belmont, Weston, Lincoln, Concord, Acton, Littleton, Ayer, Shirley, Lunenburg, Leominster and Lancaster.

The Boston & Maine says that the assessed value of its property between Boston and Fitchburg is $35,000,000, on which taxes to the amount of $923,000 are paid annually to the cities and towns along its line. The present value of the property used for passenger service is $12,800,000, and the value of equipment required for that service is $2,700,000.

It is asserted that the operation of buses by Hart has already decreased the revenue of the railroad and unless he is restrained from alleged unlawful competition the railroad will be obliged to curtail its passenger service.

Bank Public Speaking Class Dined.

The Public Speaking Class of the American Exchange National Bank were guests at a dinner given last night by Lewis L. Clarke, President of the institution. Mrs. Clarke was present as the honor guest.

BUSINESS RECORDS

BANKRUPTCY PROCEEDINGS.

Petitions Filed—Against

GEORGE HOLSTEIN, men's furnishings, 125 Second Avenue, by Custom Craft Shirt Corporation, for $454; Robert Treat Shirt Manufacturing Co., $637; Peckham & Fowman, Inc., $115. Liabilities, not stated; assets, about $10,000.

JOSEPH HYMAN, dry goods, 1,607 Bathgate Avenue, by Jacob Auerbach & Sons, for $264; The Hollander Traub Co., Inc., $170; The Style Curtain Co., Inc., $73.

Petitions Filed—By

FREDERICK W. TOLLEY, salesman, 150 East 49th Street. Liabilities, $10,726; no assets.

CHARLES KAISERMAN, 940 Simpson Street. Liabilities, $2,827; no assets.

LEVIN & SIEGEL, painting and decorating, 156 East 116th Street. Liabilities, $6,190; assets, $2,913. The members of the firm are Jacob Levin and Jacob Siegel.

Receivers Appointed.

HARRY ROSENZWEIG, doing business as Plaza Sport Shop, 1,085 Second Avenue—Paul M. Crandall appointed, under $1,500 bond, by Judge Winslow. Liabilities, about $12,000; assets, about $2,500.

Schedules Filed.

TELEPOST COMPANY OF ARIZONA, 395 Bankruptcy—Liabilities, $1,760, exclusive of several disputed claims of unstated amount; assets, $3,001,000, main items being corporate stock of the Cosmopolitan Tel. & Tel. Co., $3,000,000. Principal creditors listed are Robert Henry Sellers, acting President of the debtor company, $160,000 for salary and advances and the estate of Patrick D. Delaney, Cosmopolitan Tel. & Tel. Co., John Spencer, Herbert Whileyman and Morsena A. Noss on disputed claims for unstated sums.

EASTERN DISTRICT

Petition Filed—Against

KAPLAN CORPORATION, restaurant and lunchroom, 290 Washington Street, Brooklyn, by Gottfried Baking Co., for $402; Drake Bakeries, Inc., $78; Wetteran-Halperin Co., $1,170, and S. Heymann, $500.

JACOB LOZARUS, trading as J. Lozarus & Son, retail furniture company, 134 Graham Avenue, Brooklyn, by Rockford City Furniture Co., for $200; Majestic Chain Co., $400; Universal Fixture Industries, $400.

Petitions Filed—By

CECIL HOWARD, milliner, 1,207 Forty-ninth Street, Brooklyn. Liabilities, $7,467; no assets.

Receivers Appointed.

ABRAHAM POLSKY, 1,165 Broadway, Brooklyn. Judge Campbell has appointed, Fred M. Ahearn, in bond of $2,500.

IN OTHER DISTRICTS.

Special to The New York Times.

UTICA, April 30.—Ralph H. Keller, a tow line operator of Luzerne, filed a petition in bankruptcy today with liabilities of $26,300 and no assets.

BOSTON, April 30.—Samuel Zolotory, woolen jobber, this city has a petition in bankruptcy. He owes $10,812 and lists assets as "uncertain."

HARRY BROOKS, clerk, Fall River, has filed a petition in bankruptcy. He owes $15,597, and has $1,000.

Special to The New York Times.

NEWARK, N. J., April 30.—Edgar Ward's Sons Company applied in the Chancery Court for the appointment of a receiver for the Imperial Utilities Company of Paterson, which, it was alleged, diverted $8,000 of insurance from a recent fire among the officers of the company and left nothing to creditors with claims of $16,000. The Paterson company was ordered to show cause Tuesday why a receiver should not be named.

ASSIGNMENTS.

HYMAN LEVINE, grocery, 221 New Lots Avenue, Brooklyn, to Samuel Simring, 863 Saratoga Avenue, Brooklyn.

BLUE LABEL BISCUIT CO., 129 Sixth Avenue, Brooklyn, to Abraham M. Hertz, 51 Chambers Street, Manhattan.

JUDGMENTS.

Filed yesterday, the first name being that of the debtor:

In New York County.

Aldine Costume Co., Inc.—E. Fialkin et al. $391.82
Armstrong, Earlwood N.—Salem Trading & Finance Co., Inc. $196.37
Barry, John E.—Commercial Credit Corp. $356.95
Bermann, Isaac—Bernheimer & Schwartz Pilsener Brewing Co. $3.50
Canter, Harry B.—Eastman Machine Co. $153.13
Crampton, Walter L.—J. R. Van Voorhis et al. $114.53
Dorf, Berard—John J. Robbins, Inc. $746.64
Di Palermo, Mary gdn.—N. Y. Consolidated Drug Co. $112.60
Fleischman, Nathan (Columbia Wood Heel Co.) —C. C. Parmet $218.38
Foster, Dwight E.—B. Altman & Co. 253.98
Fashion Maid Dresses, Inc.—Lyric Tacking Co. $1,000.00
Fikoherty, John J.—Grandin, Dorrance, Sullivan & Co. $2,120.85
Feisen, Isidore—M. Rotner $110.57
Gorman, Johnw. F. Hartung et al. $179.46
Glass, Mendel—L. Reichbart $4,101.37
Gordn, Max, and Adolph L. Simon—London & Lancashire Indemnity Co. $188.03
Goldsmith, Alexander—Goldsmith-Sons $330.21
Gruska, Mendel—H. Schaeffer $342.63
Calasso, Michael—Pierce, Butler & Pierce Mfg. Corp. $156.41
Goldstein, Mathew—H. Geiman $4,064.00
Harrison, Abraham—Port Morris Garage, Inc. $1,310.73
Hy Grade Markets of Long Island, Inc.—J. & M. & J. Scanlon, Inc. $1,067.66
Henriques, Jeanette—E. S. Bernheim $1,968.87
Himmel, Albert A.—C. Maxwell $1,646.00
Hocking, Thomas—S. Abeloff $248.91
Hirsch, Max—Gropper Knitting Mills, Inc., costs $115.00
Innis Speiden & Co., Inc.—M. Speiden $22,253.51
Isquith, Louis I.—L. A. Snitkin $525.03
Isaac, Henry S. (Betty Hat Shop)—Keyser Straub, Inc. $142.22
Jack Shenker's Display Decorations, Inc.—Louis Dejonge & Co. $204.45
Johnson, Ben—New Amsterdam Casualty Co. $500.00
Kallman, Arthur F., and Abraham Felbush—Equitable Surety Co. $2,016.20
Lester, Michael, admr.—E. B. Meeks, costs. $110.60
Lazarus, Michael H., and Fred Davis—A. Kahanowics et al., costs. $121.23
Lavelle, George A.—Savoy Finance Corp. $152.50
Lafayette Operating Co., Inc.—Renown Pictures, Inc. $400.00
Lebrizzi, Giacchino—A. J. Connell, costs. $110.60
Lebrizzi, Frank, by gdn.—Same, costs. $110.60
McGinnes, John J.—Pearl Press, Inc. $308.91
National Surety Co.—M. Burns $2,133.51
Olsen, Nell—New Amsterdam Casualty Co. $500.00
Russo, Michael—J. E. Chatfield $673.50
Rodolf, Carlton—Clarence S. Nathan, Inc. $648.84
Ringling, Richard T.—W. G. Purdy $3,687.88
Rosenzweig, Louis—P. & B. M. Motor Car Co., Inc. $1,576.75
Ruffino, Lucy, by gdn.—N. Y. Consolidated Drug Co. $128.10
Revere Coffee Shops, Inc.—Francis H. Leggett & Co. $115.28
Rose, Abraham—S. Ell $154.61
Schacher, Jacob—T. Goldberg $1,838.45
Sullivan, Loretta J.—K. G. Cox $176.86
Shatzkin, Nahan—Sam S. Glauber, Inc. $644.75
Schwartz, Samuel, Maurice Gross and M. Morris Lunch, Inc.—E. Reshen, costs. $112.70
Schasberger, Otto C.—F. Brown $128.87
Sommers, Ernest F. and Ella—P. A. Beyer. $254.96
Szogyi, Cornelius—Jacob Ruppert Realty Corp. $276.35
Starr, Joseph—Pierce, Butler & Pierce Mfg. Corp. $342.71
Sullivan, Dennis J.—H. Gladstone, et al. $294.78
Thaddeus, Davids Int Co.—W. A. Berry. $804.04
Travers, Daniel J., admr.—City of N. Y. $105.60
Weinberger, Joe—M. Blank $586.70
Weiner, Morris, and Abraham Horowitz—S. Klein $7,800.00
Weiner, Morris, and Abraham Horowitz—S. Klein $1,000.00
Same—Same, et al. costs $146.82
Weinberg, Jacob—Aisenstein & Worounock & Sons, Inc. $971.19
Wilensky, Joseph A.—O'Sullivan Rubber Co. $240.49
Weinstein, Bert L.—Garfield Ntl. Bank of City of N. Y. $231.25

Kings County.

Hoffman, Charles J.—Louis Karasik $1,340.40
Dragh, John—Harry Hersman $271.05
Movdal, Tony—George H. Krier $603.71
Unger, Jesse, et al.—Harry Schwarts. $442.98
Katzen, Julin, et al.—Same $154.43
Rosenberg, Harry—Nathan Eisrin $2,935.85
B. R. T. Co.—Celia Perry $1,137.00
Benoit, Harmisadas—Phoenix Indemnity Co. $432.68
Gates Reid Const. Co.—Charles F. Perry $2,634.50
Bauman, Koppel—Max Cohen $1,534.38
Johnson & McKeon—People $500.00
Richard & Mitchell—Same $300.00
York, Harry—Jacob Tiger $4,462.15
B. C. R. R. Co.—Lena Danziger $400.00
Industrial American Brotherhood Assn.—Max Ellenbogen $432.90
Maier, Frank E., Wienecki $250.35
Taylor, John L.—W. S. Miller $486.55
Sommese & Co.—Washington Bulkley, Inc. $21.15
Haft, Sarah—Herbert A. Barton $304.42
Berte, Joseph—Granitface Co. $782.40
Foursome Builders, Inc.—Same $329.00
Wagner, William—Same $432.08
Wingrath, William—George Saulter $203.50
Gem Building Corp.—Frank J. Hendrickson $437.07
Fossaloqua, Frank—Granitface Co. $450.60
Fadela, Antonio—Flushing Lumber Co. $115.87
Azzarin, Louis—Granitface Co. $116.90
Scunso, Pasquale—Same $96.05
Alehim Realty Co.—Same $41.08
L. J. McCort & Son—Joseph T. Haas Motors Co. $125.23
Copper, Morris—Weinstein & Golden $59.90
Jones, Thomas W.—Brooklyn Daily Eagle. $108.80
Vitale, Frank J.—Stevenson & Marsters. $42.55
Nolte, Julius—Henry Henning $163.60
Brodsky, Samuel—Austin, Nichols & Co. $37.06
Stern, Emil—Commonwealth Fuel Co. $156.20
Ridner, Marie—Austin, Nichols & Co. $82
Joss, Max—Barnet Schwartz $113.25
Ingstrom, Arthur—Joan M. Donohue $114.70
Enowitz, Charles—Simon Emanuel $35.80
Willis, John—Margaret Dalton $57.40
De Lucca, Marino—Bany Levy $74.38
Lipman, Maurice—Andrew S. Derly $31.90
Lamber, Gustav—Gustav Abram $194.80
Lee, Herbert M.—New York Telephone Co. $62.50
Treat, Daniel S.—Same $17.04
Garofolo, Mary—Same $17.04
Gwathmey, Joseph H.—Same $33.54
N. Y. Westcott Motor Co.—Same $152.57
Same—Same $54.01
Cohen & Nessenson—New York Telephone Co. $29.80
Dillon, George, Jr.—Same $25.90
Burleigh, R. F.—Same $66.38
Moore, Charles S.—Same $26.02
Grifka, David N.—Same $47.15
Hardman, William P.—Same $34.34
Haseloh, Christian—Leonard M. Vaughan. $169.90

In Bronx County.

Anderson, Robert M.—Larkin Lumber Co. $351.62
Castle Hill Realty Corp., Joseph Feldman and Samuel Reiter—Ames Bldg. Material Co., Inc. $3,324.42
Same—Same $2,858.68
Castaldo, Vincent—N. Reardon $20,586.75
Fay Taxicabs, Inc.—P. Mondovana $22,280.03
Grossebard, Rose—Bronx Credit Union. $1,551.26
Halpern, Samuel, and Louis—S. Jacobs. $128.75
Kashofsky, Samuel—A. Polovich $364.50
Leichtman, Esther—Burns Bros. $470.09
Minadeo, Angelina—G. Niata $850.07
Marcus, Max and Ike—W. W. Smith. $688.05
Miller, Rosh Realty Co. $29.51
O'Brien, John—W. S. Quinily Co. $241.59
Peltin, Julius and Regina—Cosmopolitan Bank $1,369.26
Rich, Abraham—W. G. Levy et al. $139.64
Utane, Frank and Christina—A. Amoruso. $432.68
Wagner, Sarah D. and Robert A.—E. H. Smith $250.32

In Westchester County.

Hill, William B.—Daily Item Press, Inc. $70
Company, Kinney—Coons, Inc.—Lambert Narrow Fabric Co., Inc. $167.41
Formicola, Vincenzo—Atlantic Grass Seed Co., Inc. $94.90
Duffy, Sidney G.—Laura Perel $2,593.70
Hawthorne, Jane S.—Pauline Schleifer. $494.15
Lichterman, Abraham — Wykagyl Supply Corp. $1,029.12
Minton, Robert—J. Louis Bloom & Sons, Inc. $1,119.03
Devito, John—Mount Vernon Builders Supply Company $3,487.83
Brundage, Joseph—Donelin and McDonough Inc. $1,138.29
Farrington, Hiram A.—Joseph A. Fox, doing business as Variety Polish Co. $25.96
Mullen, Martin A.—White Plains Westchester Coal Corporation $68.04
Dipaola, Cirelno—Suburban Trim and Supply Co., Inc. $576.54
Robinet, Milan D.—Suburban Trim and Supply Company, Inc. $1,218.00
Inglese, Francesco—Joseph Liccione $354.09
Vonlehr, Eric F.—Abendroth Brothers $29

In Nassau County.

Cullman, William—Grosse and Dunlap Inc. $289.41
Guardina Jeroma—William Goldenblum and Co., Inc. $350.25
Hicks, Daniel L.—Rothbaum and Leinard. $158.29
Keenan, John E. Jr.—Wimelbacker & Rice $256.99
Staterpryce, Aubrey—N. Y. Tel. Co. $36.83

In New Jersey

HUDSON COUNTY.

Carter, James, and Robert (Carter)—Thomas Gurnell, infant, by G. Cornelius Murphy. $682
Curtis, James, and Robert (Curtis)—Elizabeth Egan, infant by Patrick J. Egan, and Patrick J. Egan individually $1,012
Hudson & Manhattan Railroad Co. and Pennsylvania R. R. Co.—Michael Porone and Virginia Porone $877.06

SATISFIED JUDGMENTS.

The first name being that of the debtor: the second that of the creditor and date when judgment was filed.

In New York County.

Isenberg, Esther et al—U. S. Trust Co. of N. Y., Nov. 15, 1921 ..... $2,854.06
Same—M. L. Shear, Nov. 15, 1921 ..... $2,036.83
Rosenberg, Harry—D. J. Morretta, Feb. 26, 1923 ..... $500.00
Sterling, Wm. H., et al—Albert Steinfeld & Co., Oct. 19, 1910 ..... $207.21
Stanton, Elizabeth H.—A. B. Leach & Co., Inc., et al, April 23, 1925 ..... $

LATEST DEALINGS IN THE REAL ESTATE FIELD

EAST SIDE PARCELS SOLD TO OPERATOR

Frederick Brown Assembles Plot in Eighty-sixth Street Near Fifth Avenue.

AN OPERATOR'S MARKET

Large Volume of Trading in Apartment Houses In Manhattan.

Operators both large and small continued to dominate trading in the real estate market yesterday, investment purchases being few and far between.

In the upper east side section, which has been unusually active and where numerous apartment house sites have been assembled, Frederick Brown, an operator, who recently resold the south corner of Fifth Avenue and Eighty-fifth Street, bought a plot of five parcels on the south side of Eighty-sixth Street 100 feet east of Fifth Avenue.

They are 2, 4, 6, 8 and 10 and were acquired from the East Eighty-sixth Street Improvement Corporation, of which G. L. Bready is President.

The row, which has a frontage of 100 feet, was assembled several months ago by Keitt P. Walker & Co., Inc., and plans were prepared for the construction of a fifteen-story apartment house of the cooperative type.

The property adjoins a four-story dwelling on the Fifth Avenue corner, which means western exposure above the fourth floor for the apartment house that eventually will be erected on the 100 feet.

The Eighty-fifth Street and Fifth Avenue corner, which Mr. Brown sold recently, is to be improved with a fifteen-story apartment house. Title to the latter property will be transferred today. Keitt P. Walker & Co., Inc., was the broker in yesterday's transaction.

Large Volume of Apartment Deals.

The largest volume of apartment house trading in some time was made by operators yesterday.

Barnet Klar's Clasco Finance Corporation sold to Samuel Kamlet 35 West 119th Street, a six-story apartment, on a plot 150 by 100 feet, and 870 Riverside Drive, a six-story apartment, on a plot 214 by 165 feet. Both houses were held at $900,000. The broker was Abraham Grumdt.

Samuel Rappaport and associates resold 545 West 164th Street and 1,083 St. Nicholas Avenue, an apartment house occupied by fifty tenants and containing eight stores, to an investor.

The property has a frontage of about 173 feet on 164th Street and approximately 135 feet on St. Nicholas Avenue. It was held at $550,000. William Jacobs represented the sellers.

The Maryland Apartments Sold.

The N. Y. U. Urban Real Estate Company, Robert Slimmon, President, sold the Maryland Apartments, northwest corner of Amsterdam Avenue and 160th Street, to Claus Oetjen. The property is improved with a six-story elevator house, 75 by 100 feet, renting for $95,000 and was held at $575,000. Pierce & Golden Company in conjunction with O. D. & H. V. Dike were the brokers.

L. and A. Pincus and M. L. Goldstone sold to the Harcane Realty Company 672 St. Nicholas Avenue, a six-story elevator apartment house, size 100 by 100 feet, arranged for forty-eight families and renting for $45,000 a year. The selling price was $250,000. Apfelbaum & Davis were the brokers in the transaction.

The County Engineering Company sold 651 West 169th Street, northeast corner of Fort Washington Avenue, a six-story elevator apartment, 51.5 by 80.9 feet, held at $175,000 and showing a rental of $26,100, to an investor.

This is the first sale of the property since it was erected in 1915. Arthur L. Shaw, Inc., was the broker.

The Monterey Corporation, represented by Joseph G. Abramson, purchased from Somona Realty Company, Inc., the five-story apartment house at 764 Tenth Avenue, at the southeast corner of Fifty-second Street, on a lot 26 by 75 feet.

The property was purchased for $57,000, all cash above a first mortgage of $25,000.

The property contains two stores with two five-room apartments on each floor, showing an aggregate rent roll of $6,500 a year. Butler & Baldwin, Inc., were the brokers in the transaction.

The purchaser, during the past few days, also acquired the northeast corner of Tenth Avenue and Fifty-second Street, a plot 50 by 100 feet.

The estate of Mary A. Kelly sold the Rafayette, 220 Manhattan Avenue, northeast corner of 114th Street, a six-story elevator apartment, size 100 by 100, to an investor. Arthur L. Shaw, Inc., was the broker.

Morgenthau & Blackstone, Inc., sold for Morris Waletsky 513 and 515 West 180th Street, two five-story apartments 40 by 100 feet each. They rent for over $24,000 and were held at $150,000. The property was purchased for investment. L. Meyers was associate broker.

Audubon Avenue Investment.

Westerleigh Holding Company, Inc. (Manning & Bernhard), resold to an investing client of Thomas F. McGourty a five-story apartment house at 189 Audubon Avenue, housing fifteen families and held at $55,000. F. and G. Buckmann were associate brokers.

Aport Realty Company, Inc., resold 416 West 215th Street to Leonett Realty Company, Inc. The premises consist of a apartment house with thirty-five tenants. The property was held at $150,000. William Jacobs represented the seller.

James H. Cruikshank purchased from Celia D. Libowitz 337 and 339 East 117th Street, two four-story tenements on a plot 50 by 100 feet, between First and Second Avenues. Harry Sugarman was the broker.

Heil & Stern have sold for H. Arnstein three five-story flats at 104, 106 and 108 West 139th Street, size 26 by 100 each. The gross rental of the three houses is approximately $17,000 per annum. This property has not been sold in the last twenty-two years.

George Sauer & Son sold for Louis Dermer to Carrie Furth the five story double flat at 445 East Eighty-Third Sreet, 25 by 100 feet.

Real Estate Notes.

Pease & Elliman were the brokers in the leasing of the Buckingham, a fifteen-story apartment being erected by Harris H. and Percy Uris, to S. Gregory Taylor.

The Tankoos, Smith & Co. organization have removed to 141 West Forty-second Street, directly east of Broadway.

The firms of Riker & Sanders and J. M. Hoffman Company have consolidated under the name of Riker-J. M. Hoffman Company, Inc., with offices at 188 Montague Street.

Nathan Weiss, L. H.-N. W. Company, Almond Realty Company, Inc., announce the removal of their offices to 1,440 Broadway, northeast corner of Fortieth Street.

Marc Loewenthal announces the removal of his office after April 30 to the Longacre Building, 1,476 Broadway.

Kelly & Charles, having offices at 103 East 125th Street, have been succeeded by Frank J. Kelly & Co., carrying on business at that address.

Jacob Apfel was the buyer of the 60 by 113-foot plot at 306 and 316 West 108th Street.

N. Y. Athletic Club Negotiating For New Clubhouse Site

The Board of Governors of the New York Athletic Club will meet this evening, when action may be taken regarding the purchase of a new clubhouse site.

The board, which has been empowered to purchase a new site, has been negotiating with Benjamin Winter, an operator, for the purchase of a plot 200 by 200 feet on the corner of Central Park South and Seventh Avenue, now occupied by the old Navarro apartment houses.

Mr. Winter, who recently purchased the entire property, consisting of a plot 201 by 425 feet, occupied by eight apartment houses, said last evening that the New York Athletic Club held no option on the property, as had been reported, and that no agreement of any kind had been made between himself and officials of the club up to the present time.

The club has been talking of buying and building a new home for the past five years.

$6,000,000 IN LOANS BY METROPOLITAN LIFE

Money on Bond and Mortgage Helps Housing Projects and the Farmers.

Loans on bond and mortgage amounting to $6,253,490 were authorized by the Metropolitan Life Insurance Company yesterday, of which $4,949,640 were city loans and $1,303,950 were farm loans. The city loans were divided about evenly between housing loans and for business buildings, the housing loans amounting to $2,984,240. They will provide for 483 dwellings to accommodate 513 families and twenty-three apartment-houses to accommodate 224 families, altogether 737 families. Nineteen loans were for business buildings amounting to $2,416,800.

The principal housing loans were in Birmingham, Ala., and suburbs for $220,100; Raleigh, N. C. and adjacent cities for $74,750; Philadelphia and suburbs for $192,800; Detroit and suburbs for $267,200; Los Angeles, $210,100 and other housing loans were scattered in Georgia, Tennessee, Kentucky, Virginia, West Virginia, Washington, D. C., Ohio, Indiana, Minnesota, Iowa, Missouri, Nebraska, Montana, Utah, Washington and Oregon.

The farm loans were made in nineteen States the largest amounts being in Illinois, $183,800; Kentucky, $115,150; Minnesota, $130,200; Missouri, $13,200. The rate of interest on the housing loans was 6 per cent.

BEEFSTEAK FOR REALTORS.

Jewish Charity Workers to Meet at the Hotel Astor.

Several hundred real estate men in New York have accepted the invitation of the Real Estate Club of Federation to attend the beefsteak dinner to be held at the Hotel Astor Tuesday evening, May 5, according to an announcement made last night at headquarters of the Federation for the Support of Jewish Philanthropic Societies, where it was said that every important realtor in the metropolitan district was expected to attend.

An elaborate program is being arranged, which will include addresses by Dr. Lee K. Frankel, a Vice President of the Metropolitan Life Insurance Company; E. F. Albee of the Keith Theatres and Judge Victor Dowling. A complete vaudeville program is also scheduled for the evening.

The officers of the Real Estate Club, all of whom will attend the beefsteak, are Joseph L. Buttenwieser, G. Richard Davis, Frederick Brown, Nathan Wilson, Benjamin Benenson, Elias A. Cohen, William Fraeger, Ralph D. Kaufman and Aaron Rabinowitz.

NEWS COMPANY IN DEAL.

Negotiations Pending for Control of Central Manhattan Property.

The 35 East Forty-ninth Street Corporation, just formed by De Graffenued, Engle & Schulkind, is negotiating for the purchase of the leasehold on the Burden property at 35 East Forty-ninth Street, on a lot 20 by 100.5 feet, near Madison Avenue.

This property was taken under lease, with option to purchase last October, by Arthur H. Gaines.

Cooperative Buyers.

Jesse W. Reno purchased, through Keitt P. Walker & Co., an eight-room apartment on the twelfth floor of the recently completed fifteen-story cooperatively-owned apartment building at 1,158 Fifth Avenue, built and financed by the Houston Properties Corporation.

Douglas L. Elliman & Co., Inc., sold an eight-room apartment in the new 100 per cent. cooperative building at 184 East Seventy-second Street. The purchaser is Thomas E. Hardenberg Jr.

Ewing & Ives, Inc., sold apartments in the new cooperative apartment house at 158 East Forty-ninth Street to Miss Mary Daisy Miller and to Frank M. O'Brien.

Douglas L. Elliman & Co. sold for Ewing & Ives an apartment of thirteen rooms and six baths in the new 100 per cent. cooperative at 510 Park Avenue to T. B. Terhune.

Apartment Leases.

Douglas L. Elliman & Co., Inc., leased the following apartments: In 745 Fifth Avenue to A. S. Kaufman, in 277 Park Avenue to Colonel Henry F. Dalton and Mrs. E. R. Munsey, in 299 Park Avenue to Malcolm W. Whitman, in 150 East Forty-ninth Street to Charles C. Dickinson, in 135 East Seventy-fourth Street to Malcolm W. Whitman, in 150 East Eighty-fifth Street to Livingston Parsons.

Byrne & Bowman leased apartments in 158 West Fifty-eighth Street to Lester J. Saul, in 601 West 110th Street to Jacob M. Sulke, in 853 Seventh Avenue to James Wolfe and in 67 Park Avenue to Mrs. Ida B. Gale.

Albert J. Berwin, through his associate, Miles R. Becker, rented for a term of years a large apartment in the Park Lane, 299 Park Avenue, to Louis C. McKinney.

Mortgage Loans Placed.

Hughes & Hammond recently placed a first mortgage loan of $3,000,000 on the twelve-story apartment house covering the entire block Broadway to Amsterdam Avenue, from West Eighty-sixth to West Eighty-seventh Street, known as the Belnord.

Dowdney & Richart have arranged for the B. O. Z. Construction Company, Inc., a building and permanent loan of $135,000 on the southeast corner of Vyse Avenue and 178th Street. This property is being improved with a six-story apartment house.

Hotel Site at Coney Island Sold.

Morris Goldberg sold to the United Cigar Stores Company, for close to $500,000, a big plot running from Surf Avenue, West Twenty-third and West Twenty-fourth Streets, to the Boardwalk at Coney Island. The buyers may erect a twenty-two-story apartment hotel, according to reports in real estate circles.

OPERATORS PURCHASE FUR CENTRE BUILDING

Builder Sells Twelve-Story Loft Structure on West Twenty-fifth Street.

Charles Kimmelman & Barnet Klar, operators, purchased in the fur centre the twelve-story loft building at 108-10 West Twentyfifth Street near Seventh Avenue from S. Greenberg. It is on a plottage of 48 by 100 feet, renting for $52,000 and valued at $375,000. M. Secklir was the broker. The same operators also purchased the five-story building at 410-12 West 129th Street, 75 by 100 feet, renting for $35,000 and valued at $165,000 by the seller, Isadore Witkind.

Hamilton, Iselin & Co. Inc. have sold for Mrs. Edwin Thorne 558 Madison Avenue to an investing client a four-story business building on a plot 82.5 by 77 feet, irregular.

Spotts & Starr, Inc. sold to a client for the estate of Theresa Wolf 125 Division Street, running through to 196 East Broadway. This property, which has dimensions of 26 feet on both streets, and depth of 116 feet, has been owned by the sellers for 64 years. The property was held at $58,000. J. Arthur Fischer was the associate broker in the sale.

The 719 West 180th Street Realty Corporation sold 108 West Eighty-sixth Street, a five-story remodeled building with store, on a lot 20 by 100 feet. John L. Rogers was the broker.

BIDDERS PAY $468,800 FOR SITES AT AUCTION

Seventeen Manhattan and Bronx Properties Sold to Operators and Investors.

Another successful sale of vacant and improved properties was held by Joseph P. Day in the Vesey Street Salesroom yesterday when he realized a total of $468,800 for seventeen offerings. Operators and investors were among the buyers.

The premises 11 and 13 West 115th Street, two five-story apartments, were bought by Harry J. Retcher for a total of $57,500; 408 Second Avenue, four-story brick tenement, went for $23,000 to Peter Reilly; the Benart Holding Corporation paid $26,000 for the five-story apartment at 233 West 142d Street; southwest corner of Jackson Avenue and East 149th Street, Bronx, one-story brick taxpayer, was purchased by James F. McGee for $13,500, while $13,000 was realized for 706 East 149th Street, which was also part of the John Gribben estate, the buyer being Patrick J. Kane.

Fifteen lots on the west side of Carpenter Avenue, between East 236th and 237th Streets, brought a total of $17,250 from the Tiltrose Associates. Two plots on Euclid Avenue, Hastings-on-Hudson, went to Michael T. Reedy for $2,800. Samuel Broadlieb paid $27,500 for the southwest corner of Broadway and Penn Street, Brooklyn, a brick taxpayer and three-story tenement.

Other results were as follows: 34 East Twenty-first Street, $50,000; 229 Mercer Street, $24,000; 142 Cherry Street, $27,000; southwest corner Jefferson and Water Streets, $16,750; 28-29 West 131st Street, $75,000; 599 East 164th Street, $7,500; 2,380 Belmont Avenue, $22,000, and 704 Eighth Avenue, $62,000.

Other Auction Results.

Sold by J. Lincoln Selde: West 187th Street, south side, 185.11 feet east of Overlook Avenue, 75 by 171.2, vacant; Julius Stusin against 611 West 113th Street Corporation; Emanuel Fichandler (A.); Jerome Lewis (R); due, $8,455.25; taxes, &c., $737.20; to the plaintiff for $4,000.

Sold by Henry Brady: Cherry Street, 370, north side, 48.6 feet west of Gouverneur Street, 23 by 71.10, five-story tenement and store; suit against Tarlahne, Inc., against Samuel Appel Realty Corporation and others; action No. 1; Pallister & O'Connell (A.); Saul J. Baron (R.); due, $12,577.84; taxes, &c., $193.70; to the plaintiff for $13,000.

Cherry Street, 372, north side, 24.5 feet west of Gouverneur Street, 21.1 by 71.10, five-story tenement; same against same; action No. 2; same (A.); same (R.); due, $12,578.84; taxes, &c., $173.93; to the plaintiff for $13,000.

QUEENS PLOTS SOLD.

Six Four-Family Houses Planned by Builders.

Frederick G. Randall sold to the Kleinman, Bobker, Auslander Construction Company part of a block on Thirty-third Street, Jackson Heights, adjoining Roosevelt Avenue and Jackson Heights subway station. The plot is 160 feet front on Thirty-third Street and 100 feet in depth. The buyers plan to improve same with six four-family apartment houses with all modern improvements. They have also purchased the corner of Thirty-fifth Street and Roosevelt Avenue, on a plot 100 by 100 feet, which they will improve with five two-story stores and apartments.

The Frederick P. Cody, Hub Realty Company, as brokers, sold to a Manhattan operator the northwest corner of Roosevelt Avenue and Twenty-second Street, Jackson Heights, a plot 100 by 100 feet, held at $35,000.

Fred G. Randall purchased the northeast corner of Trimble Place and Roosevelt Avenue, Woodside, Queens Borough, which is an irregular plot with a frontage of 88 feet on Roosevelt Avenue and a depth on Trimble Place of 80 feet.

JACKSON HEIGHTS EXCHANGE

Queensboro Corporation and Stuart Hirschman Trade Large Plots.

An exchange of three blocks of property between Stuart Hirschman and the Queensboro Corporation has been effected. Mr. Hirschman has traded his three blocks on Jackson Avenue, between Thirtieth and Thirty-third Streets, Jackson Heights, for land similarly situated east of Thirty-third Street. This exchange consolidates the holdings of the Queensboro Corporation by giving it control of an unbroken frontage from Twentieth Street to Thirty-third Street, a distance of over half a mile, and at the same time Mr. Hirschman has consolidated his holdings on the south side by continuous holdings from Thirty-third Street east to Junction Avenue.

Eighth Avenue Corner in Lease.

Samuel Hoffman, President of the Broadway Midtown Development Corporation, signed a lease with the Eighth Avenue and Thirty-ninth Street Corporation for a period of eighty-four years on the property on the southwest corner of Eighth Avenue and Thirty-ninth Street on a plot 50 by 100 feet.

Under the terms of the lease Mr. Hoffman's company is permitted to mortgage the fee in order to assist the financing of a twenty-story store and loft building which he intends to erect. The property is delivered free and clear of mortgage. Nathaniel J. Greene and A. Weinstein negotiated the transaction.

Manhattan Plans Filed.

Plans for new buildings have been filed with the Manhattan Bureau of Buildings as follows:

Payson Av., 51 to 63; for a 5-story tenement, 132.8x88; Dochterman Realty Co., owner; J. M. Felson, architect; cost $250,000.

Seaman Av., 14 to 20; for a 5-story tenement, 118.7x88.6; same owner; same architect; cost $220,000.

EAST SIDE FLATS SOLD TO OPERATORS

Journmire Silverman Buys Seventy-fourth Street Houses Valued at $200,000.

Journmire Silverman, operator, bought, through A. H. Matthews Company, from the Eislebrook Estates, Inc., 168, 170 and 172 East Seventy-fourth Street, three four-story apartment houses, size 90 feet by 102 feet. The property rents for about $15,000 per annum and is located between Lexington and Third Avenues.

Mr. Silverman's intentions are to improve the plot with a nine-story apartment house, or he may consider a resale. The property was held at $200,000.

Philip Meyrowitz, operator, resold to the Carthage Realty Corporation, 1,471 Third Avenue, at the foot of the L station, being the northeast corner of Eighty-third Street and Third Avenue.

This is a four-story building on a plot approximately 23 by 77 feet, having on the ground floor four stores, and apartments on the upper floors. The gross rental is about $6,000. Mr. Meyrowitz recently purchased this property from Woldemar A. Franze, being the first transfer of the property in about thirty-five years. Edward Heiser was the broker in the transaction.

Silverman & Kantrowich, Inc., sold the two five-story tenements at 317 and 319 East Seventieth Street, 25 by 100 each, renting for $9,800 and held at $70,000, to Mrs. Frances Bonner. Len Cozzens was the broker in the transaction.

William Galt Chipley Jr. sold for Jacob Goldstein to John Schrocke 155 East 106th Street, a five-story tenement on a lot 18 by 100 feet, adjoining the corner of Lexington Avenue. The same broker also sold to Dr. Henry L. Crehan for Mrs. Rebeca Albert 1,437 Madison Avenue, a five-story apartment building with stores, on a plot 27 by 100 feet. The property adjoins the corner of Ninety-ninth Street and was held for $50,000.

James T. Lee's Shelton Holding Corporation has purchased, through Brown, Wheelock: Harris, Vought & Co. and P. D. Langdon, from the Equitable Trust Company, trustee of the Henry Stubing estate, the plot 50 by 100, improved with two five-story flats and stores at 160 and 162 East Fifty-sixth Street. This is the first sale of the property in fifty years.

CORAL GABLES LEASES MANHATTAN BUILDING

Florida Development Company to Change Name of Ryan Building —Other Commercial Leases.

The George E. Merrick Properties, developers of Coral Gables Miami, Riviera at Coral Gables, near Miami, Fla., leased the Regan Building at 140 West Forty-second Street for a long term of years and the name will be changed to the Coral Gables Building.

After alterations have been completed by Wharton Green Company, contractors, on or about May 14, the Coral Gables organization will occupy.

H. George Fink, architect, will supervise the work.

The Albert B. Ashforth Real Estate Company were the brokers.

Charles Rosenthal Company leased the following: Fifth floor front west, 157-161 West Twenty-ninth Street, for Cantor & Angel to Louis Halpern for a term of years; part of the seventeenth floor, 305 Seventh Avenue, for Harry Weinberg to Louis Meizman for a term of years; second floor east, 151-3 West Twenty-eighth Street, for Magoba Construction Company to Chaitin & Zalkin for a term of years; third floor, 130 West Twenty-sixth Street, for Harry Matz to Peter Manthou for a term of years; fourth floor, 286-288 Fifth Avenue, for Castilla Corporation to Madeira Trading Company for a term of years; third floor front, 208-12 West Thirtieth Street, for Cantor & Angel to Nicholas Zissis for a term of years.

Anthony F. Amico & Co. leased to the Warren Lubricant Company the store and basement at 250 Front Street, running through to 271 Water Street; to Hasman & Bast, store, basement and first loft at 248 Front Street; to F. Colcord, store at 21 Coenties Slip; to Engels Express Company, basement at 67 Front Street; to Charles W. Gaudineer, first loft at 43 Water Street; to Wilson Austin, the second loft at 191 Front Street; to the Russian Food Products Company, Inc., the first loft at 250 Front Street, running through to 271 Water Street.

Murray Brenner Company, Inc., leased for a long term of years the three-story building at 167 East 125th Street to the Howard Clothes Company.

F. J. Kelly & Co. leased for a term of years the three-story and basement building at 105 East 126th Street for the John E. Townshend estate to Daniel Virgill, who will occupy.

The first lease in the new twenty-three-story Bank of America Building at 44 Wall Street has been made to E. H. Rollins & Sons. The firm has taken the entire eighteenth floor. Brown, Wheelock: Harris, Vought & Co. were the brokers.

PRIVATE HOUSE SALES.

Downtown and Central Manhattan Houses Change Hands.

Pepe & Brother sold in connection with McCotter & Davis to a client the property 403-407-409 Bleecker Street, three brick dwellings with stores, on plots 21 by 50 feet each. The property was held at $70,000.

The Petersfield Realty Corporation sold 311-317 East Twenty-first Street, four four-story houses, on a plot 100 by 100 feet, to a client of Brown, Wheelock: Harris, Vought & Co. for improvement.

J. Krakower sold for Dr. T. B. Krakower to a client the three-story and basement private dwelling, 111 West 119th Street, on a lot 19 by 100 feet, held at $22,000.

A. J. Herbst and Pease & Elliman sold for J. C. Rushstruck 303 West Eighty-seventh Street, a three-story dwelling, on lot 19 by 100 feet, to Deborah Eisenbad. It was held at $35,000.

I. H. Kempner & Sons bought from Stephen H. Jackson the three-story dwelling 16.5 by 100 feet at 270 West Twenty-fifth Street. H. C. Goldstein was the broker.

Louis Schrag sold for Dr. Hugo L. Metz, 233-35-37 West Twenty-first Street, three dwelling houses, on lot 50 by 100 feet, to a client for improvement.

Building Projects Outside N. Y.

Outstanding in construction projects reported for the United States in the last twenty-four hours is a twenty-five-story temple and organization building, to cost between $8,000,000 and $10,000,000, planned by the Masonic orders in San Francisco, the McGraw-Hill Daily Construction News Service reports.

Hotel construction will be undertaken in Berkley Springs, W. Va., a 500-room structure, erected for the Berkley Springs Hotel Corporation, to cost $1,000,000. A ten-story hotel is planned in Kinston, N. C., on which the sum of $220,000 is to be expended.

Seven communities plan new school construction. The largest school development is planned in Providence, R. I., a three-story building on America Street, to cost $1,000,000.

High schools are planned in Perth Amboy, N. J.; Bloomsburg, Pa., and St. Joseph, Ill.

Plans are being prepared for a four-story office and theatre building to be erected in Evanston, Ill., at a cost of $750,000.

Title to Fifth Avenue Corner Passes to Fred F. French Co.

Title to the former property of the Church of the Heavenly Rest, the Acker property adjoining on Fifth Avenue and the buildings at 3, 5 and 7 East Forty-fifth Street, which surround the northeast corner of Fifth Avenue and Forty-fifth Street, was transferred yesterday by Frederick Brown to the Fred F. French Company.

The French companies also control the corner property through purchase from the Oceanic Investing Company.

One of Fifth Avenue's tallest buildings will be erected on the combined properties, which front 75 feet on Fifth Avenue and 200 feet on Forty-fifth Street.

APARTMENT SALES LEAD BRONX MARKET

Bulk of Trading Is Taken Up by Transfers of Multi-Family Holdings.

The bulk of trading in the Bronx yesterday was taken up by apartment house sales and building sites.

Moffa & Co., Inc., sold for Fannie Jacobi Ost to a client 3,525 Rochambeau Avenue, a five-story tenement, on a plot 52 by 128 feet. The property brings an annual rental of $18,500 and was held at $180,000.

The Realty Managers, Inc., purchased from the Darrach Home for Crippled Children the northeast corner of Mosholu Parkway and Decatur Avenue, consisting of about six lots, which were formerly used by the home, on which they plan to erect a six-story apartment house.

Richard H. Scoble sold for the John Woods Corporation to a client the five-and-a-half story apartment house located at 2,414 Creston Avenue, renting for $21,000 and held at $150,000.

Harry Cahn and Philip Wattenberg, operators and builders, have sold the premises 665 to 671 Bergen Avenue, being the northwest corner of 153d Street, a two-story fireproof garage, on a plot 96 by 110 feet, leased for a long term of years. The purchasers are Herman Brauer and Joseph Brauer. Louis Englander was the broker who negotiated the sale.

Shaw & Sanford purchased a plot 50 by 100 feet on the easterly side of Post Road, 155 feet north of Mosholu Avenue; also a plot 25 by 100 feet on the westerly side of Post Road, 102 feet north of West 250th Street, and a lot, 25 by 100 feet, on the easterly side of Delafield Avenue, 215 feet north of 260th Street.

George I. Galitzka sold for S. Siegel to Charles Stettner for occupancy the two-family dwelling house, on a plot 25 by 95 feet, 1,533 Morris Avenue.

The Herman A. Acker Corporation sold for the Kingshill Realty Corporation the five-and-a-half-story tax-exempt apartment house on the southwest corner of Kingsbridge Road and Sedgwick Avenue. The building is on a plot 96 by 100 feet. The property was held at $225,000.

BRONX HOUSING PLANS.

Bureau of Buildings Reports $109,500 in New Dwellings.

The following plans have been filed with the Bronx Bureau of Buildings:

Theriot Av, e s, 100 ft n of Patterson Av, two-story brick dwelling, 21 by 55; William Thornton, owner and architect; cost $11,500.

Bonck Av, w s, 100 ft n of Adee Av, two-story frame dwelling, 32 by 42.6; Kent Kohler, owner; Samuel L. Waller, architect; cost $8,000.

Hurson Av, e s corner of Gildersleeve Av, two and one-half story frame dwelling, 19 by 36; R. J. Blake, owner; A. Jordan, architect; cost $7,000.

Ely Av, w s, 205 feet n of Nereid Av, four two-story frame dwellings, 16 by 32; Jefferson Homes, Inc., owner; Irving G. Cohen, architect; cost $28,000.

Grace Av, w s, 185.96 feet n of Boston Road, two-story frame dwelling, 18 by 35; James Jackson, owner; John S. Morgan Jr., architect; cost $6,000.

Valhalla Drive, s s, 254.39 feet w of Lehengrin Place, one and one-half story frame dwelling, 24 by 36; James Canavan, owner; E. J. Richard & Son, architects; cost $7,000.

Brunner Av, e s, 220 feet n of Nereid Av, six two-story frame dwellings, 16 by 32; Jefferson Homes, Inc., owner; Irving G. Cohen, architect; cost $42,000.

THE BROOKLYN MARKET.

Builders Assemble Tract of 100 Lots, Held at $100,000.

South Cairo Housing Corporation has completed the assembly of a plot of about 100 lots running from New Lots to Linden Boulevard and from Cleveland Street to Montauk Avenue for building purposes.

The property was held at $100,000. William Jacobs represented the buyers.

Tutino & Co. sold to a client for investment the three-story brick store property 9902 Flatbush Avenue. Same was held at $55,000.

Edward M. Adelsohn, architect, is preparing plans of one two-family dwelling and private garage for George Stark at East Fifty-second Street, west side, 220 feet north of Clarkson Avenue. Cost about $15,000. A synagogue for the Congregation of the Sons of Judah at 866 Sutter Avenue, south side, 75 feet east of Barbey Street, 40 by 100 feet. Cost about $50,000. Three one-story brick stores for Alex Pedowitz at Camp Place, north side, 100 feet east of Elkhorn Street. Cost about $30,000. Alterations for restaurant for Isidore Hoffman at 1,428 St. Johns Place. Cost about $15,000.

Florida Auction Result.

Harry W. Keller of the James R. Murphy, Inc. organization conducted an auction sale at Palatka, Florida, on Tuesday, April 28, disposing of thirty-four homesites for a total of $36,750. This is the first of a series of auction sales that James R. Murphy, Inc. is scheduled to conduct in Florida tings on the West Coast.

BANKRUPTCY SALES.

IN THE DISTRICT COURT OF THE United States for the Southern District of New York.—In Bankruptcy.—In the matter of DELINEATOR COSTUME CO., INC., Bankrupt.—Chas. Shongood, U. S. Auctioneer for the Southern District of New York in bankruptcy, sells this day, Friday, May 1st, 1925, by order of the Court at 10:30 A. M., at 53 E. 6th St., Borough of Manhattan, assets of the above bankrupt, consisting of coats, machinery, office furniture, fixtures, etc.

CHARLES SHONGOOD, Custodian.
SAMUEL ROSE, Attorney for Petitioning Creditors, 256 Broadway, New York.

IN THE DISTRICT COURT OF THE United States for the Southern District of New York.—In Bankruptcy.—In the matter of JACK TURKOWITZ, Bankrupt.—Chas. Shongood, U. S. Auctioneer for the Southern District of New York in bankruptcy, sells this day, Friday, May 1st, 1925, by order of the Court, at 10:30 A. M., at 552 Broadway, Borough of Manhattan, assets of the above bankrupt, consisting of men's clothing, &c.

SAMUEL WEIDER, Trustee.
JOHN L. LYTTLE,
Referee in Bankruptcy, 299 Broadway.
BENJAMIN F. STEINBERG, Attorney for Trustee, 752 Broadway, New York.

IN THE DISTRICT COURT OF THE United States for the Southern District of New York.—In Bankruptcy.—In the matter of MERRES, INC., Bankrupt.—Chas. Shongood, U. S. Auctioneer for the Southern District of New York in Bankruptcy, sells Thursday, May 7th, 1925, by order of the Court, at 2 P. M., at 76 Rivington St., Borough of Manhattan, assets of the above bankrupt, consisting of men's furnishings, fixtures, &c.

ARTHUR LEWIS, Receiver.
CHARLES C. PARMET, Attorney for Receiver, 217 Broadway, New York.
Inspection on May 5th and 6th.

NEW YORKERS BUY SUBURBAN HOMES

Business Men Purchase Fine Residential Properties in Westchester County.

BUYERS PLAN TO OCCUPY

Colonial House In North Tarrytown Sold to James Madison Bass.

Five estates in Westchester County were purchased yesterday by New York business men who will occupy the newly required properties during the coming Summer season. Other sales were reported from suburban communities in New Jersey, where trading has not maintained the strong pace of a few weeks ago.

The Vartan Holding Company, Inc., B. G. Terzian, President, sold a Colonial brick residence in Philipse Manor, North Tarrytown, which commands a view of Tappan Zee, to James Madison Bass of Riverside Drive, New York City. This property is in one of the finest locations along the Hudson, being in the historic Sleepy Hollow district.

Mr. Bass will occupy the house as his residence this Summer. The property was held at $75,000. George Howe, Inc., was the broker.

Mrs. M. Hoix sold her property known as Cross Ways, at Chappaqua, N. Y., containing five acres of landscaped grounds, together with Dutch Colonial residence containing twelve rooms, three baths, three-car garage with apartment and other outbuildings. The property was held at $50,000 and was purchased by a New York banker to be used as his country home. Yates & Gary were the brokers.

The Robert E. Farley Organization sold for the Scarsdale Estates four plots in the Montrose Road section of Greenacres, N. Y., to H. W. Mumford of White Plains, for improvement, and three plots in the Green Knolls development to N. H. Nelson of White Plains.

Samuel Altman sold the old Kurrus homestead on Wilson Avenue, Long Branch, N. J., situated 150 feet west of Ocean Boulevard. Mr. Altman purchased this property through the brokers Joseph J. Kiernan & Sons, a short time ago, and it is understood takes a very substantial profit.

The same brokers have leased the Phelando Hotel on Chelsea Avenue, 200 feet west of Ocean Boulevard, for the George Poland estate, with option of purchase at $75,000. This hotel contains 100 rooms, fully furnished. The lease is Jacob Hochman of New York.

At Morristown, N. J., Robert F. Struble and Thomas H. Wiss sold two plots in their new development, Shadow Lawn, on Washington Avenue, to Mrs. L. B. Tompkins. Eugene V. Welsh was the broker.

The dwelling at 30 Warren Place, Montclair, was sold by James Mooney, Inc., for A. D. Raynor to E. D. Farmer.

Murray B. Parks sold for Harry F. Kress his Colonial home at Siwanoy Place, Pelham Manor, to Mrs. L. R. McCrystal. The property was held at $18,500.

The Briarcliff Realty Company sold to C. R. Prouty, a New York banker, an acre plot on Birch Road. The buyer will build at once. Also an acre on State Road to I. B. Rhodes of Jackson Heights, L. I., eight acres on Pleasantville Road to John M. Wierk of Defiance, Ohio. Kingsland Rood of the New York Telephone Company has purchased a half-acre plot on Pine Road, Briarcliff, and John A. Rowe of the Cadillac Motor Company has purchased a plot on Maple Road.

Ben Seidenstein also sold to Alexander Konoff, for investment, 613 and 615 Main Street, New Rochelle. This plot is 40 by 130, running through to Huguenot Street, and on the Main Street side has a brick building showing a rental of over $7,000. This property was held at $75,000.

The same operator has also sold to a client of the Hudson Realty Company 375 Main Street, New Rochelle. The buyer will erect stores and apartments on the plot, which is 77 by 150.

Jersey City Sales.

Trading in Jersey City has been slow during the early part of the week. The largest sale was that by Jerome Selman, who sold the St. Johns apartment, a four-story brick twenty-family, on a plot 53 by 120, at the northwest corner of Summit and Gardner Avenues, to Denis F. Coughlin for $108,000.

Philip Friedman bought from Harry Sandler for $32,000 two four-family dwellings, 65 and 67 Williams Avenue, on a plot 50 by 100.

William C. Britten is the buyer of the two-family dwelling, 54 Claremont Avenue, near Arlington Avenue, sold recently by Charles S. Conway for $13,500.

Terence F. Cronin sold to Morris Moskowitz, and C. Howard Slater for $15,500 the two frame flats 241 and 243 Pine Street. The buyers resold 241 to Alexander Nahash for $7,500 and the other one to Thomas Lukacs for $11,000.

James M. Stewart bought the two-family dwelling 204 Bergen Avenue for $13,500 from Walter S. Lewis.

Mrs. Eva Forman sold the two three-story brick flats, with stores, 239 and 241 Jackson Avenue, for $49,000 to the Service Mortgage Company.

Anthony W. Crone bought from the Second Reformed Protestant Dutch Church a two-story frame dwelling on a plot 50 by 110 at the northeast corner of Summit Avenue and Sherman Place, for $20,000.

Staten Island Plot Sold.

Frank E. Barranco sold for George F. Coyle a plot of land, 75 by 128 feet, on the easterly side of Maple Parkway, Mariners Harbor, S. I., to De Castro & Levin.

BANKRUPTCY SALES.

IN THE DISTRICT COURT OF THE United States for the Southern District of New York.—In Bankruptcy.—In the matter of SAMUEL REICHMAN and SIMON REICHMAN, individually and as co-partners, trading as A. REICHMAN & CO., Bankrupt.—Chas. Shongood, U. S. Auctioneer for the Southern District of New York in Bankruptcy, sells this day, Friday, May 1st, 1925, by order of the Court, at 10:30 A. M., at 552 Broadway, Borough of Manhattan, assets of the above bankrupt, consisting of sweaters, showcases, fixtures, &c.

WILLIAM H. DAIGNEAULT, Receiver.
C. EDWARD BENOIT, Attorney for Receiver, 277 4th Av., New York.

IN THE DISTRICT COURT OF THE United States for the Southern District of New York.—In Bankruptcy.—In the matter of ART FASHION CLOTHES, INC., bankrupt.—Chas. Shongood, U. S. Auctioneer for the Southern District of New York in bankruptcy, sells this day, Friday, May 1st, 1925, by order of the Court, at 10:30 A. M., at 552 Broadway, Borough of Manhattan, assets of the above bankrupt, consisting of men's clothing, &c.

SAMUEL WEIDER, Trustee.
JOHN L. LYTTLE,
Referee in Bankruptcy, 299 Broadway.
BENJAMIN F. STEINBERG, Attorney for Trustee, 752 Broadway,

TO LET FOR BUSINESS. | TO LET FOR BUSINESS.

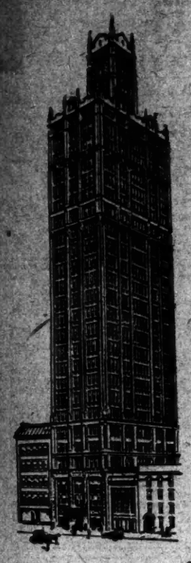

World's Tower Bldg.,
110 West 40th St.

LAST CALL

TWO SPLENDID OFFICE SUITES

FINE LIGHT

TWO SMALLER OFFICES

IMMEDIATE—
—POSSESION

THE FAMOUS LANDMARK
in the heart of the Terminal District

APPLY ON PREMISES

WORLD'S TOWER BUILDING

110 West 40th St., Bet. B'way & 6th Ave., New York

PHONE PENN. 1980.

1000 Sq. Ft. of the finest north light space on the top floor of

385 Madison Ave.

In addition to the large windows there is also a splendid skylight. Quick action is necessary as this type of space is rare in this neighborhood.

IMMEDIATE POSSESSION

Full information from your own broker or

R. H. Montgomery,
385 Madison Ave. Tel. Vand. 2855

MANHATTAN—FOR SALE OR TO LET.

Real Estate Management

Three Qualities

Are essential to a successful property management organization: Experience, Honesty, and Interest. Our clients are sometimes agreeably surprised in the beginning of our relations, but they soon discover that we work by these three qualities all the time.

May we send our representative?

AN OFFICE THAT KNOWS ITS SUBJECT

S. J. Levitt AND COMPANY

1476 BROADWAY, COR. 42d ST.
BRYANT 8218

QUEENS—FOR SALE OR TO LET.

Beautiful New Homes
20 Minutes from Penn. Station.

7 ROOMS as 1 bath — $5260—$5590

The biggest home-buying opportunity of the day! 240 new homes being built at Marathon Park Little Neck, N. Y. Within city limits.

EASIEST OF TERMS

Emigrant Industrial Savings Bank holds 1st mortgage $5,750. Write for leaflet.

MARATHON PARK HOMES CORP.
Phone Bayside 2763. Little Neck, N.Y.

LONG ISLAND—FOR SALE OR TO LET.

At Kew Gardens

AN OPPORTUNITY

Were $28,000
Now $26,000

One-Family Stucco Houses, 7 rooms, enclosed sun parlor, 3 baths, 2-car heated garage.

One minute walk to station.

AGREEABLE TERMS

Lefferts Avenue *at* Austin Street

WESTCHESTER—FOR SALE OR TO LET.

Beautiful English Garden Home recently built for sale at Westchester Biltmore.

A Community of Beautiful Homes

WESTCHESTER BILTMORE

RYE, NEW YORK
45 Minutes from Grand Central

The HOME SITES for sale are right on the beautiful landscaped park property of Westchester Biltmore Country Club. Owners enjoy special Club privileges. Plots available 100 x 150 feet at 40c a square foot. *Telephone or write*

F. B. WELLS
WESTCHESTER BILTMORE
New York. Telephone Rye 900

WESTCHESTER—FOR SALE OR TO LET.

Mamaroneck

Old Fashioned Home and Garden Thoroughly Modernized
Occupied Until Last Jan. For Sale or Rent, Furnished or Unfurnished. Will Consider Any Reasonable Offer.
13 rooms, 4 baths in house. Large stable, garage with chauffeur's quarters. About one acre beautifully planted. Inspection by appointment.
M. Morgenthau Jr.—Everett J. Seixas Co., Inc.
6466 Bryant. 130 West 42d St.

NEW JERSEY—FOR SALE OR TO LET.

Live in

HYDEWOOD
N. Plainfield

—Only 45 minutes from Liberty St. on the New Jersey Central R.R. Excellent Commuting.
—A new development—highly restricted and fully improved. No assessments.
—Very accessible to station, schools, theatres, shopping, etc.
—Building sites 50 x 130 and larger can be bought on a monthly payment plan.
—We plan your home according to your own ideas, build it, and help you finance it.

Write for particulars of the "Hydewood Plan."

Fred'k Southack & Alwyn Ball, Jr.,-Inc.
Office at property. Tel. Plainfield 711 or 11 Broadway, N. Y. Bowling Green 8580.

Hotel Bargain at Asbury Park

Hotel Lafayette, Asbury Park, N. J., offered for quick sale at $200,000; would cost $500,000 to build; about $60,000 cash, balance 6 per cent. mortgage.

Widely known as one of the outstanding successes of the North Jersey Coast, 50 miles from New York; centre of 250,000 population; five-story hotel; never rented; owner retiring; hotel in absolutely first-class condition throughout; covers plot 100x150; located on a prominent corner, with full view of ocean from the 6,000 square feet of piazza space.

150 guest rooms, ballroom, large exchange, with ample parlors and cardrooms adjoining; 34 private baths; also bachelor suites, with very fine shower baths; running hot and cold water, including long-distance telephone in every room; elevator service; every known modern convenience; fireproof kitchen, new steam laundry, modern bakery; house is completely equipped and well furnished throughout, including dishes, cooking utensils, silver, linens and blankets; is cleaned and ready for opening.

JAMES KELSEY, ASBURY PARK, N. J.

TO LET FOR BUSINESS.

HART BUILDING

42d St. & 6th Av.
SOUTHWEST CORNER

New 9-story building.
Best known location in the world.
24-hour service.
Three high-speed elevators.

OFFICES
LARGE or SMALL UNITS
Permanent Light on Four Sides.

Entire Floors, Stores

Roof equipped for Advertising Sign.
REPRESENTATIVE ON PREMISES

42d St. & 6th Ave. Corp.
OWNERSHIP MANAGEMENT
106-108 W. 42d. Wisconsin 2084-2085

LOFT

10,000 Sq. Ft., $5,000

Near 5th Ave., in 20's
Principals Only
R. K. 122 Times

FOR LEASE

Buildings and portions of buildings; units of various sizes from 5,000 to 260,000 square feet; alterations made to suit; excellent rail and water shipping facilities; ideal labor district.

NEW YORK DOCK COMPANY,
44 Whitehall Street, New York.
Phone—Bowling Green 9150.

Business Properties HESS Inc. Ashland 1500

REAL ESTATE. | REAL ESTATE.

Baseball and Real Estate

A HIT may put a man on first base, but it takes runs to win a game.

The first few leases in a business building may give color to its renting and establish its character. The income they provide may even carry the building investment.

But the profits that make the enterprise a success, come from the renting of the last few floors, and it is a long, hard pull from the first lease to the fully rented building.

Our success in renting business buildings has come from our persistent effort from the signing of the first lease until the very last floor is rented.

BUSINESS BUILDING MANAGEMENT

What We Have Done For Others
We Can Do For You.

Spear & Co. REAL ESTATE

1261 Broadway New York City
Pennsylvania 6520

TO LET FOR BUSINESS.

LOW RENTS

SECOND FLOOR
About 18,000 Square Feet
AND STORE
About 4,000 Square Feet
with Connecting Interior Stairway and Elevator

122 FIFTH AVE.
Also
LIGHT OFFICES, LOFTS and SHOWROOMS

Low Insurance; 100% Sprinklers; Seven Elevators; Light Manufacturing Allowed.

561 SQUARE FEET $850 PER YR.
706 SQUARE FEET $1,000 PER YR.
927 SQUARE FEET $1,200 PER YR.
3,220 SQUARE FEET $4,200 PER YR.
and Other Spaces at Low Prices.

Reduced Rents
41 W. 21st St. and
131 W. 24th St.

Lofts, Offices, Showrooms and Store, $30, $40, $60, $100 to $275 per month. All reduced.

E. SHARUM CO., 122 Fifth Ave. Room 508. Tel. Watkins 1278

MODERN LOFT BUILDING

1200 B'W'Y

BROADWAY
N. E. Cor. 29th St.

NOW READY

Light Lofts, Showrooms, Offices and Stores. Entire Floors or Smaller Units.

100% SPRINKLER

1200 BROADWAY, Inc.
Agent on Premises.

STORE TO LET

Size 9 ft. by 50 ft.

1370 B'WAY, at 37 St.
IDEAL FOR MEN'S HABERDASHER
Rental $7,500 Year
Apply
S. A. HORRWITT
1367 Broadway
NEW YORK

PRINTERS

1500 square ft.; 3500 square ft.; very light space in new printers' building.

Day and night service; near Times Square. Brokers protected.

Brown, Wheelock; Harris Vought & Co.
20 East 48th Street
Van. 6021

OFFICES

HEART OF FINANCIAL DISTRICT.
PINE STREET.

$20

VERY LIGHT—HIGH-CLASS.
OWNER. PENN 9181.

TO LET FOR BUSINESS.

FOR RENT

SMALL OFFICES AND STORES

Ready for Immediate Possession

1650 Broadway
Corner 51st Street

BETHLEHEM ENGINEERING CORPORATION
Agent on Premises. Phone Circle 1540.

APARTMENTS FOR SALE OR TO LET.

Hudson View Gardens

Housekeeping apartments on seven garden acres

3, 4, 5, 6 Rooms
Overlooking the Hudson

100% Co-operative
Save Half Rent

Dishwashing Machines

Automatic Refrigeration

Garbage Incinerators

Commissary
Restaurant, Barber Shop, Tailor, Steam Laundry

Radio
in each apartment thru 4 central receiving stations

Playground
Nursery

$4000, to $9900
buys equity of 3, 4, 5, or 6 rooms. Immediate or later occupancy. A

Small Payment
about 25% grants possession. Every effort will be made to arrange monthly payments to meet everyone's financial requirements.

Conceived and constructed by Dr. Charles V. Paterno

Wood, Dolson Co., Inc.
Agents
Broadway, 72nd-73rd Sts.

Branch Office on Premises
Telephone Billings 6200

183rd Street and Pinehurst Avenue
2 blocks west of Broadway

Unfurnished—East Side.

360 East 50th

corner near Beekman Place.
NEW 100% CO-OPERATIVE apartments erected, owned and occupied exclusively by the stockholders.
3 rooms and bath, $2,500 to $4,250
5 rooms and bath, $7,500
Upkeep 3 rooms, $44.50. Upkeep 5 rooms, $63
Opportunities that cannot be duplicated.
FRANK L. FISHER CO.
17 East 42nd St. Murray Hill 8513.

APARTMENTS FOR SALE OR TO LET. | APARTMENTS FOR SALE OR TO LET.

We Will Do Your Spring Cleaning

WE believe that we have anticipated and provided for every type of service that any household could want, in the Service in 277 Park Ave.

The Housekeeping Staff, under an experienced Housekeeper, provides a personnel of maids and other domestic workers who are competent and trained.

Whether it is to do the complete "Spring Cleaning" that every well-ordered home undertakes—

Or simply an hourly service to put your apartment to rights—

There is waiting either a corps or an individual worker to do what you want *your* way, or relieve you of all overseeing, if you prefer.

Those who have rented apartments in 277 Park Ave. did so because they found here delightful apartments, at most moderate rentals, and a service that frees them from the countless annoyances and details of housekeeping, at little cost.

A visit to 277 Park Ave. will repay you.

277 Park Ave.

47th to 48th St.
"An Acre of Garden"
Apartments 2 to 7 Rooms—1 to 3 Baths
Restaurant, Laundry, Maid, Valet Service, if desired

Douglas L. Elliman & Co.
15 East 49th St. Tel. Plaza 9200
Renting and Managing Agent
Representative on Premises

1158 5th Ave

Cooperatively Owned and Managed

Completed and Ready for Occupancy

A FEW apartments remain available. These include a charming maisonette, with separate Fifth Ave. entrance, two duplexed Roof Garden apartments and various, desirable Simplex Apartments of 6 to 9 Rooms at $16,000 to $37,000 (annual charges, $1,760 to $4,070, or approximately one-half the normal rental value). List of present Tenant-Owners furnished upon request. You are invited to inspect the apartment furnished by Wm. Baumgarten & Co., Inc.

Representative at Building Every Day and on Tuesday, Wednesday and Thursday evenings

Financed and Built by
Houston Properties Corporation
366 Madison Avenue Murray Hill 2023

Plans, Prices, Terms, etc., from

Keitt P. Walker & Co., Inc.
385 Madison Avenue
Murray Hill 5330

Pease & Elliman
340 Madison Ave.
Murray Hill 6200

PARK LANE APARTMENTS

MOUNT VERNON, N.Y.

100% Co-operative Ownership

Location: In the beautiful 30 year old Bailey Park Country Club grounds.

New Haven train to Columbus Ave. station, 30 minutes. 4 blocks walk through the delightful Esplanade direct to the Park.

Resident Office: Club House on property Oakwood 8031.

Entrance to Park Lane Apartments

3 Rooms & Bath $2900 to $3600
5 Rooms & 2 Baths 5800 to 7200
6 Rooms & 3 Baths 7000 to 8400
Larger apartments to suit purchaser

FRANK L. FISHER CO., 17 E. 42nd St., Murray Hill 8513

Unfurnished—East Side.

The Lexington
157 East 72d St.

1, 2 & 3 Rooms

Rentals $100 to $200 Per Month

Kitchenette APARTMENTS FURNISHED IF DESIRED.
HOTEL SERVICE AVAILABLE.
RESTAURANT.

Apply at Building or
J. C. & M. G. MAYER
347 Madison Avenue
Murray Hill 9650

Unfurnished—Queens.

AFM— —TIMES

Free — Rent
to June 1st

New SUNSHINE Apts.
4 ROOMS & BATH
RENTS $62 TO $68

Now ready, 80 more De Luxe 6-Family Houses

Adjacent Grand Ave. Subway Station. Something new and different. Steam heat, hot water, tiled kitchen; bath and shower; all large outside rooms; hardwood floors; fully decorated. Office, Grand and 4th Aves., Astoria Subway; 12 minutes to N. Y. 5c fare. The very best for a minimum rental.

MATHEWS Sunshine Apts.
Grand & 4th Aves., Astoria

APARTMENTS FOR SALE OR TO LET. | APARTMENTS FOR SALE OR TO LET.

425 RIVERSIDE DRIVE

South Corner 115th Street

A New, Modern 16-story Apartment Building

Ready July 1, 1925

Buses stop at the door only a block and a half from Subway and Street Cars

Apartments

3, 4, 5 & 6 rooms

1 to 3 baths, with large foyers

Reasonable Rent

Equipped with all modern conveniences and improvements. Ownership-management. Several apartments have open terraces, balconies and solariums.

For floor plans and further details, apply on premises Open evenings—Building Telephone Cathedral 2179

PATERNO BROS.

Joseph Paterno *President*
601 West 115th Street CATHEDRAL 3735

---

898 Park Avenue

OFFERS

Comfort—Luxury—Privacy

DUPLEX APARTMENTS
Each of 2 Entire Floors

13 ROOMS - 5 BATHS

Also an Attractive 7-Room Simplex Apartment

100% CO-OPERATIVE

ALBERT B. ASHFORTH, INC.
12 East 44th St. Murray Hill 1200.

Unfurnished—Long Island.

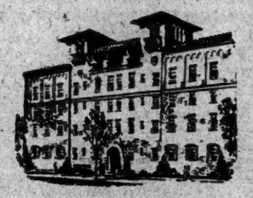

FOR RENT
New Garden Apartments
Jackson Heights

Immediate Possession
All Outside Rooms
Overlooking Landscaped Gardens and Parked Streets
Outdoor Recreational Facilities Tennis, Children's Playgrounds, etc.

3 ROOMS $100
4 ROOMS $115
5 ROOMS $120
6 ROOMS $150
Sun Room
7 ROOMS $175
2 Baths

THE QUEENSBORO CORPORATION
Private Automobile Service to Midtown Points Jackson Heights Office
25th St. & Polk Av. *Havemeyer 2360*
Reached via Interborough (Queensboro Subway at 42nd St.), or B. M. T. (Broadway) Subway to 25th St., Jackson Heights, Station on Corona Division. By Motor via Queensboro Bridge and Jackson Ave. (Northern Boulevard).

Special Exhibit of Plans, Models, Photos.
Delmonico Bldg., 6th Ave. and 44th St.
Open Week Days

Unfurnished—Westchester County.

A Park Avenue Home in the Suburbs

THE conveniences and comforts of the finest Park Avenue home, plus the beauty of suburban life, plus the pleasure of quick, uncrowded transportation, plus reasonable rent—this is the combination offered by Grassmere Hall, New Rochelle's newest and most modern elevator Apartment House, just finished.

Grassmere Hall, with its quaint English Tudor architecture is only a few minutes from the Sound and various Westchester Clubs; 2½ blocks from New Haven Station and about 30 minutes from New York. 3, 4, 5 and 6 large, light rooms. Large closet space. Elevators. Finest decoration throughout. Agent on premises or write for booklet.

Grassmere Hall

Lockwood Avenue and May Street
New Rochelle
Telephone New Rochelle 7621

GRASSMAY BLDG. CORP.
Owners and Builders
10 East 43d Street

MORTGAGE LOANS.

$300,000 TO LOAN on first mortgage; private funds; applications wanted from $20,000 to $30,000 on east side tenements. Yorkville section preferred. J. Arthur Platner, 690 8th Av.

IMPROVEMENT MORTGAGE CO., INC., pays highest prices for second, third mortgages; also mortgages on garages, leaseholds; temporary loans, rent assignments. 1,451 Broadway. Bryant 3228.

LARGE sums available for first mortgages on properties located in Manhattan or West Bronx. Karnow, 342 Madison Av. Sutter 830 and 831. Vanderbilt 8911 and 8912.

MONEY to loan on second mortgages, apartments Manhattan and Bronx. Wm. Mallen, 505 5th Av., Room 501.

SECOND mortgages on two-family houses; purchase money, for sale. Linder, 25 West 42d. Longacre 8277.

2D AND 3D MORTGAGE LOANS MADE QUICKLY; NO RED TAPE. FELSER, 482 7TH AV. CHICKERING 7311.

WANT to buy 2d mortgages on flat and apartment houses; immediate action. Boerman & Frank, 25 West 43d.

LOANS made on leasehold, rent assignment and 2d mortgages. Chase Factors Corp., 1,133 Broadway.

5 PER CENT. MONEY. DUROSS, 350 MADISON AV.

MORTGAGE LOANS WANTED.

BUILDING loans, 5% cover, placed by substantial institution. C. H., 851 Times Downtown.

SECOND mortgages wanted, Manhattan and Bronx; cash; immediate answers. Diamond, 152 West 42d St.

$3,000 SECOND mortgage, over $29,000 first; $300 bonus, discount. Advance, 276 5th Av.

SECOND and third mortgages for sale. J. Kahan, Ashland 1374-2814.

HOUSES AND ESTATES.

Manhattan For Sale or Rent.

67TH AV. (30x)—Store property, west side; good for investment and speculation. Arthur Harft, 1,200 Broadway. Lackawanna 5758.

17TH ST. WEST—Three-story brick building. Owner, Station O, Box 63.

42D to 125th West and East; private houses, sale or lease; immediate possession. Hidalgo-Lefkowitz, 25 West 42d.

76TH ST., WEST (near Central Park)—For sale, remodeled house, 23x100; 2 rooms, kitchenette, bath apartments; price $35,000; easy terms. Elberson, 25 West 42d.

80TH, WEST—For rent, remodeled house, 20x100; all improvements; ten apartments (2 rooms, kitchenette, bath), $6,208 year; long lease. Elberson, 25 West 42d.

80S WEST—Remodeled house, good condition; rent $3250; doctor or private family; owner's home. Webb, 25 West 75th.

87TH, WEST (near Central Park)—For sale, remodeled house, 21x100, two rooms, kitchenette and bath apartments; price $45,000; fine investment. Elberson, 25 West 42d.

90TH, WEST—For rent, house, 16 rooms, 5 baths, $4,000 year; five years straight; must buy furniture, sacrifice $8,500. Elberson, 25 West 42d.

91ST ST. WEST (near Central Park West)—Four-story and basement building, 18x100, 13 rooms, 2 baths; possession. S. L. Warsawer, 239 West 42d.

95TH, 257 WEST (between Broadway and West End Av.)—For sale; great bargain; beautiful house; immediate occupancy. 11 rooms, 4 baths. Sigley Realty Co., Inc., owners. Wisconsin 8290.

103D, 308 WEST—Account leaving city must sell dwelling; rented for furnished apartments; income $19,000; price, $46,000; A1 condition; automatic elevator, steam heat, small amount cash; responsible party; easy terms.

PARK AV., below 40th, 3-story American basement, 5 baths; suitable for apartments, club or school; advantageous 3-year lease. Murray Hill 4620.

WASHINGTON HEIGHTS, 186—High-class private house, arranged for three families; 10 rooms, 3 baths, steam, electric, new plumbing, parquets, awnings; near subway, new public and high schools; A1 condition; one apartment vacant; lease, sell, $15,000. Owner, 5 Washington Terrace.

A BARGAIN in fashionable east side section where values are rapidly advancing; 2 private houses for remodeling into apartments, will cost completed less than 6 times income; can be purchased separately or as one. Joseph Miner Co., 505 5th Av. Vanderbilt 3607.

LEASE FOR LONG TERM.
Five-story American basement house, 70x, near Park Av.
24 rooms, 5 baths, electric elevator.
Firm of L. J. Carpenter, 76 Maiden Lane.

4-STORY beautiful brownstone private residence; modern improvements; fine neighborhood; $25,000; reasonable terms. Grasts, 216 East 17th.

WEST SIDE—3-story and English basement, two blocks from 86th St. subway; exclusive neighborhood; terms to suit. Schuyler 6000.

BEAUTIFUL, furnished rooming house, 11 baths; lease furniture; $2,000 required. Riverside 5357.

Bronx For Sale or Rent.

$5,000 CASH buys one of 4 beautiful 2-family houses at 2,240-2,242-2,244-2,246 Cedar Av., 20x100 each; every conceivable improvement; 2-car garage; one block from N. Y. Central R. R., ½ block from Fordham Road; high elevation; price reasonable. Apply agent on premises or Moffa & Co., 645 East Tremont Av. Tremont 3240-3241.

TO RENT—Furnished comfortable ten-room house and garage at Riverdale, on the bank of the Hudson; a well-kept lawn and garden, with beautiful trees; house excellently and completely furnished for a select family; this charming home will be rented under value. Apply Lawrence H. Tasker, Exclusive Agent, 104 Nassau St. Beekman 4600.

ATTENTION!—$1,500 cash, first payment buys two-family house, Pelham Park section. O'HARA BROS., Webster Av., 200th St.

8 o'Clock Tonight

For Classified Section next Sunday, advertisements, except display Real Estate, must be received before 8 o'clock tonight.

Advertisements for daily editions must be received before 4 P. M. on the day preceding publication.
Telephone LACkawanna 1000.

Offices of
The New York Times

Times Building — Times Square
Times Annex — 434 West of Broadway
Downtown — 1 Beekman St.
Wall Street — 111 Broadway
Harlem — 137 West 125th St.
Brooklyn — 189 Washington St.
Bronx — 3,839 Third Ave.
Fordham — 11 E. Fordham Rd

HOUSES AND ESTATES.
Westchester County For Sale or Rent.

LARCHMONT.
Price $70,000.
Replica of an English mansion; tapestry brick and half timber bungalow, containing exceptionally large studio, living room, with large open fireplace, dining room, kitchen, breakfast room, 3 tiled baths, lavatory on first floor; 2 bedrooms, bath on second floor; casement windows, all improvements; located in fine residential section within 5 minutes' walk of station; sacrificed under market; easy terms; apply S-3925. FISH & MARVIN, Larchmont, N. Y., phone Larchmont 760.

LARCHMONT—Must be sold, artistic stucco residence; lovely park section; near station; large lawn; state and country club; large living room, fireplace, 3 bedrooms, 3 baths, three porches; garage; perfect condition; shrubbery grown; owner's bargain; owner's office.
DRUMMOND REALTY CORP.,
17 East 42d St. Phone Murray Hill 7323.
83 Boston Post Road, Larchmont. Phone 564.

MAMARONECK — Bungalow, stucco-frame, 6 rooms, laundry and bath on first floor; large open attic, adaptable for 4 rooms and bath; electricity, hot-water heat; large airy cellar, with built-in garage; plot 100x100; fine location; $14,000; $2,000 cash; dealing with owner. Phone Mamaroneck 4647.

MAMARONECK—English frame-stucco, tile roof, 6 rooms, sun porch, baths, gas, electricity, hot-water heat; built-in garage; plot 80x200; restricted section; $27,500; $5,000 cash; dealing with owner. Phone Mamaroneck 3782.

MT. VERNON—Have moved to Washington Square, Mt. Vernon; quickly of my fine Southern Colonial type home in Chester Hill Park, Mt. Vernon's finest residential section; home is of Colstone to second story, Stucco above, Spanish tile roof, 10 unusually spacious rooms, 2 baths, garage, beautifully shrubbed grounds; asking $32,000 but will entertain reasonable offer; must sell; owner leaving for appointment to Box 502, Mt. Vernon, N. Y.

MT. VERNON—A new stucco three family house, 2 car garage, separate heaters, hardwood floors, fine rooms; producer at a special price of $22,500 for quick disposal. WHITE REALTY CO., 37 Prospect Ave., Mt. Vernon. Phone Oakwood 7884.

MOUNT VERNON (Oakwood Heights)—Identical 6-room houses; 2 baths, garage; large plot; price greatly reduced; will lease. 26 Sycamore Av. Hillcrest 3986W.

NEW ROCHELLE—Charming Colonial home, high section, 6 large rooms, tiled bath, breakfast room, enclosed sun porch; garage; spacious grounds; for quick sale at $12,500, with small amount of cash.
DRUMMOND REALTY CORP.,
17 East 42d St. Phone Murray Hill 7323.
228 Huguenot St., New Rochelle. Phone 3242.

NEW ROCHELLE (Premium Point Park)—Sacrifice beautiful new Colonial house; splendid location; 7 rooms, 2 baths; garage; plot 77x100; rare opportunity direct from owner. Phone New Rochelle 7343. Caledonia 1392.

PELHAM—For rent, unfurnished, attractive Colonial home of 7 rooms, porch and sleeping porch; best condition; garage; $180 per month; quick action necessary. Murray B. Parks, 1,315 Pelhamdale Av. Pelham 4743.

PELHAM
$115 month; stucco house, 8 rooms; large plot; garage; hedge, flowers, fruit; New York 30 minutes. Phone Pelham 1434.

PELHAM—7-room house, tile bath, newly decorated; garage; May 1; $135. Telephone Pelham 1434. 646 1st Av.

PELHAM HEIGHTS.
ON highest point in most desirable section, within 5 minutes' walk of station; entrance by well built home contains large living hall with fireplace, 10 rooms, 3 baths, spacious porches; hot-water heat, all hardwood trim; heated garage for 3 cars with chauffeur's quarters; large corner plot with magnificent old trees and a variety of ornamental shrubbery; offered for sale at an extremely low price on reasonable terms. FISH & MARVIN, Pelham, N. Y., phone Pelham 1297 or 527 Fifth Av., N. Y., phone Murray Hill 6526.

PELHAM MANOR—Best buy in years; Colonial type home, large porch, living room, fireplace, dining room, pantry, kitchen, enormous bedrooms, tiled bath, porch; hot water heat; hardwood floors; garage; see this $15,500 bargain today.
DRUMMOND REALTY CORP.,
17 East 42d St. Phone Murray Hill 7323.
83 Boston Post Road, Pelham. Phone 5100.

PELHAM MANOR—Owner offers his English stucco cottage of finest construction for sale; centre hall, large living room, open fireplace, open porch, dining room, kitchen with breakfast nook, special rubber flooring; 4 bedrooms, enclosed sleeping porch, 3 tiled baths; hot water heat, garage; price $26,000. Chauncey B. Griffen, 18 East 41st St. Tel. Murray Hill 6326.

RIVERDALE—Rent, furnished, attractive house, overlooking Hudson, 6 acres; large rooms, servants' quarters, garage; motor 40 minutes, 10 minutes subway. WHEELER, Tel. Vanderbilt 5616.

RYE—Must sell; house, 5 master bedrooms, 3 baths; 2-car garage. Room 4802, Grand Central Terminal Bldg.

SCARSDALE—SELL OR RENT.
$200—8 rooms; large garden; chickens.
$225—Small Colonial cheesemaker cliff house.
$250—8 rooms, 3 baths; garage.
$150—9 rooms, 2 baths; old shade trees.
Also furnished homes, reasonably priced.
ELIZABETH NASH.
24 East Parkway, Scarsdale. Tel. 930.

SCARSDALE—Attractive stucco home, 6 rooms, tiled bath, fireplace, hot water heat, large porch, separate garage, four blocks station; $21,000, easy terms. Laird Room 5,722, Grand Central Terminal, Murray Hill 7327.

SPUYTEN DUYVIL (near station, subway)—7 rooms, 2 baths; garage; 63-foot plot; refined, quiet, residential locality; $19,000, $4,000 cash. Edward Fay, owner, 2,707 Edgehill Av., near 230th. Kingsbridge 2206.

WHITE PLAINS—Colonial brick and stucco home on large plot, best residential section, high elevation; large living room, central hall, enclosed and open porches, dining room, breakfast alcove, pantry, tiled kitchen, 3 master bedrooms, sleeping porch, servant's room, 2 baths, hot water heat, 2-car garage, metal weatherstrips, shades; owner anxious to sell, will accept reasonable terms. Chauncey B. Griffen, 18 East 41st St. Tel. Murray Hill 6326.

WHITE PLAINS—Owner moving West will rent practically new 7-room house, plot 100x100, garage, fireplace, steam heat, hardwood floors, tiled bath, 3 toilets, attic, porches; near station, stores, school; open views; year's lease; rent $100. 50 Trenton Av. White Plains 3403.

YORKTOWN HEIGHTS (near N. Y. (Croton Lake, near Mohansic Park)—Camp site, 8-room house, 2-car garage, barn, 53 acres; $7,000; terms; 1¼ acres, corner, 8-room house and barn, $12,000; easy terms. Owner, F. J. Nuttly, 273 East 175th St., New York.

RENT, FURNISHED.
Our client owning one of the best 8-acre estates in the central part of Westchester, Connecticut or Long Island is completely furnished to desirable tenant; the residence of 14 rooms and 4 baths with garage, greenhouse and poultry house, is all that could be desired; it will make a happy home for some one this Summer. Chauncey B. Griffen, 18 East 41st St. Tel. Murray Hill 6326.

BUNGALOWS IN RYE.
Rent $300 to $800 for long season, furnished, near Oakland Beach; all improvements, 3 and 4 bedrooms; best class of tenants; rent less at Rye Beach; trolley to railroad station.
CHAS. S. FAULKNER,
Office facing Rye rail-oad station.
Tel. Rye 123.

LIVE in Pelham while you search for a home; spacious, well furnished living room, two bedrooms, bath, garage, porch, garden; excellent restaurant service saves housekeeping care; splendid location; fine trees and shrubbery; 15 minutes to station.
BURKE STONE, INC., PELHAM 1073.

FOR SALE or For Rent—New stucco house, 8 rooms, 3 baths; garage; verandah commanding sweeping view; house is very artistic and has many unique features. For photo and floor plans, L. H. Tasker, 154 Nassau St. Beekman 4500.

CHARMING COLONIAL HOUSE.
8 rooms, 3 baths; in excellent residential section; $30,000.
LADD & NICHOLS, INC.,
Rye, N. Y. Tel. 880.

SEND for descriptive list "Select Westchester Homes." $14,000 upward; Pelham, Bronxville, Larchmont, Scarsdale, New Rochelle, Mount Vernon, White Realty Co., Mount Vernon, N. Y.

ATTENTION!—Near pretty Bronx River Parkway; pretty new brick three-family house; price $35,000; terms $9,000 cash, down. O'HARA BROS., Webster Av., 200th St.

BARGAIN—$10,500, tapestry brick; couple selling out; tile bath; grounds landscaped; restricted neighborhood; Zangerle's office, Crestwood, Harlem Railroad.

ATTENTION!—Park Hill, Yonkers; pretty home, 12 rooms, all improvements; plot 62x125; price $25,000; terms $10,000 cash down. O'HARA BROS., Webster Av., 200th St.

FOR annual rent, small, artistic stucco house, near White Plains, in Elmsford; all improvements; exclusive colony; near trolley; $900. Elmsford 1805W, Spring 9555.

ATTENTION!—Pretty home 7 rooms; plot 100x200 feet; price $29,000; terms, $7,500; Westchester Park, Westchester County. Details see O'Hara Bros., Webster Av., 200th St.

$1,000 CASH—New Cottage; bal. easy. Stilwell & Co., Mamaroneck, N. Y. Tel. 394.

FOR Mount Vernon homes, sale, rent, see ANDERSON REALTY CO., Oakwood 3880.

Rockland County For Sale or Rent.

FOR RENT—Five-room river front cottage, all conveniences, for permanent residence; beautifully situated; reasonable. Phone Bryant 2892.

New York State For Sale or Rent.

MARION, N. Y.—House for sale; widow in Western New York town desires to sell large modern house, double garage and large lawn and garden; would make a desirable Summer home; being near Lake Ontario. For further information address P. O. Box 315, Marion, N. Y.

FOR SALE OR TO LET furnished, fine large country home, all conveniences, large new garage; surrounding farm and modern buildings included if desired; four miles from Poughkeepsie. H 520 Times.

ALL-YEAR home, commuting distance New York; electricity, water; about 4a acres; 5-room house; $7,500 cash, balance easy terms. Phone Pearl River 48 or Mansfield 4.

HOUSES AND ESTATES.
Bronx For Sale or Rent.

ATTENTION!—$1,250 cash, first payment, buys six-room bungalow with garage, 2nd CHARA BROS., Webster Av., 200th St.

Brooklyn For Sale or Rent.

BAY RIDGE, Bensonhurst and Flatbush, one and two family houses, all improvements; easy terms. Call Bensenhurst 1491.

FLATBUSH — BEAUTIFUL, RESTRICTED SECTION, EAST 37TH ST., BETWEEN AVENUES I AND J.
One-family new detached house, A1 construction, seven rooms and two tiled bathrooms, garage space.
ALSO A HOUSE ADJOINING.
Nine rooms, two tiled bathrooms and two large porches; 941 East 10th St., near Avenue J Station; Brighton subway and Ocean Av. trolley; open 10 to 5.

FLATBUSH—New 2-family house, 14 rooms, 3 baths, double garage; one of the best sections of Flatbush; leaving town, will sell; sacrifice. Lasseman, 2,704 Avenue M, or call Dewey 6082.

MANHATTAN BEACH—For rent, 8 rooms with garage, all improvements; April, 250 West End Av. Telephone Coney Island 1443.

Queens For Sale or Rent.

BOULEVARD—Owner's sacrifice; beautiful tax-exempt 7-room, stucco and shingle cottage with enclosed sun parlor and garage; excellent section; every modern improvement; 4 large rooms, breakfast nook; ideal decorations; $2,000 cash; price $11,500; suitable terms; a bargain worth buying. Fields Co., 9104 Jamaica Boulevard, opposite Jamaica station. Phone Jamaica 6443.

JAMAICA'S finest park, Hill section—$6,500 buys this $8,000 house; 19 mile view; garage space, 20 minutes Manhattan; 535 transit fare; 2 minutes subway; excellent schools; large rooms; sun parlor, steam, servant; tiled built-in bath; shower; $2000 cash, monthly principal. McKenzie, builder, Corn Exchange Bank Bldg (ground floor), Sutphin Blvd., opposite Jamaica L. I. Station. Phone Jamaica 8010.

RICHMOND HILL — RESIDENCE, near Jamaica Av.; ideal place for professional man; 10 large rooms; modern throughout; garage; plot 50x100 ft.; price $22,000, reasonable terms. Behrens & Koch, 105-06 Jamaica Av. Phone Richmond Hill 4419 W.

GREAT BARGAIN—$5,850 buys beautiful Colonial basement $6,500 house; plot 4000 square feet; driveway; 28 minutes Manhattan; 16 trains daily; steam, electricity; tile bath; kitchen, sun parlor; $500 down; $25 monthly principal. McKenzie, Corn Exchange Bank Building, Sutphin Boulevard, opposite Jamaica station. Phone Jamaica 8010.

RICHMOND HILL — For sale, eight-room house, 50x100, 7617 107th St., north of Jamaica Av. Agent, Nienstadt, 10,718 Jamaica Av. Telephone Virginia 6873.

Staten Island For Sale or Rent.

SOUTH BEACH — Three acres, 100-foot boardwalk, 30 bungalows and bath house; cash required $10,000. Neumann & Keller, Stapleton, 1000. Tel. St. George 915.

Long Island For Sale or Rent.

BELLAIRE, L. I., (9,307 209th St.)—Bargain; owner leaving city; detached 6-room house, enclosed porch, all improvements; space for driveway and garage; ideal location; $8,700. Hollis 4752.

CEDARHURST—Special home for sale and rent; Frankfort & Son. Phone Cedarhurst 3100 and Far Rockaway 0233.

FAR ROCKAWAY—Special houses for rent and sale. H. Frankfort & Son. Phone Far Rockaway 0233 and 0237.

FLORAL PARK—Pretty 6-room brick house, enclosed porch, garage, gas, electric, tile bath; bargain $8,500; terms. Wetzel, 25 West 42d. Longacre 9713.

FOREST HILLS GARDENS—Colonial type 6 rooms, bath, garage; many extras; perfect condition; tax exemption; bargain; $16,000. Edmund Yard, 158 West 11th St., City.

FOREST HILLS—One-family house, all improvements, with driveway; 14 exempt. Phone Stillwell 6777. 7,114 Magee St.

GARDEN CITY—For rent, furnished, from June, 1925, to May, 1926, Georgian brick house on one acre; 9 rooms, 3 baths; 2-car garage, tennis court, flower and vegetable garden; 4 master bedrooms, 2 servants' rooms, 3 baths, sleeping porch, sun parlor; walking distance station; will be sold if terms not appreciated. Phone Hempstead 224. Sperry, Garden Place, Hempstead, L. I.

GREAT NECK—Beautiful home; lots of ground, nicely planted with shrubs and trees; real good garage; lot 180x125; reasons for selling; this property must be sold at once; will be offered between 12 and 2 P. M. only. Apply owner, 158 Schenck Av.

GREAT NECK—Bargain; wonderfully situated Colonial; centre hall, eight rooms, kitchen and baths tiled; beautiful landscaped plot; near schools, station, beaches; asking $27,000; reasonable cash. Parker Ross Freeman, 41 West 34th St. Telephone Wisconsin 0062.

GREAT NECK—10 rooms, 3 baths; 2-car garage. Murray Hill 6782.

HUNTINGTON HARBOR—Bungalow on high, wooded plot; large dining and living room, fireplace, bedroom, kitchen, 2 bedrooms, electric lights; large plot, 2-car garage; rights to beach, dock and bathhouses; property fully furnished, rowboat included; price, complete, $3,500; easy terms. Hall, Roland 1374-2814, 345 New York Av., Huntington, L. I. Tel. 1180.

HUNTINGTON TOWNSHIP—Farm bargain, 22 acres of level, cleared land, fine soil, on good road; old-fashioned house of seven rooms; price $8,500, terms. Hall, Roland 345 Gale, 345 New York Av., Huntington, L. I. Telephone 1180.

LONG BEACH bargains, bungalows, lots, near ocean; one for sale; $3,250; furnished; rent $450. F. J. Knab, opposite station.

LYNBROOK, L. I.—Furnished apartment in private residence; five rooms, bath; parquet floors; heat, gas, electricity, hot water; garage space; beautiful grounds; reference required; $2,100 per year. 329 Vincent Av. Telephone Lynbrook 1039.

PORT WASHINGTON ESTATES reflects its charm in its growth. Write, call or phone Main St., Port Washington, Port Washington 361, or 216 West 34th St., N. Y. C., Lackawanna 1400. Edgeworth Smith, Inc., "Covering Long Island."

WOODHAVEN, L. I.—Detached stucco and shingle five-room house, $6,750; all improvements, enclosed porch, conveniently located; newly painted; excellent condition, storm window and screens throughout, brick steps; concrete block garage; private cement driveway. Phone Virginia 8488.

WOODMERE—Special houses for rent and sale. H. Frankfort & Son. Phone Cedarhurst 3100 and Far Rockaway 0233.

Nassau County For Sale or Rent.

ALL-YEAR BUNGALOW
at the seashore, $500 cash, $50 monthly, which includes all interest and carrying charges; five rooms and bath; built on plot 80x100; pebbled stucco finish, lath and plaster inside; all improvements, including electric lights, gas, water and heater; concrete roads and sidewalks; no assessments; 17 miles from city; 36 trains daily; fare 32c per trip; as home and investment this is the best buy of the year; you must act quickly.
F. HIGGINS,
429 7th Av., N. Y. City, Chickering 5776.

SETTLING AN ESTATE.
$100 CASH; SMALL MONTHLY PAYMENTS.
A BUNGALOW
WITH ALL IMPROVEMENTS;
5 rooms and bath; title guaranteed; near station and fine beach; best commuting on Long Island. R 353 Times.

A TYPE MUCH SOUGHT, seldom found; real old Colonial house, modernized; 3 bedrooms, 2 baths, 3 maids' rooms and bath; 1 acre with riparian rights; North Shore, 19 miles; price $22,500. L'Ecluse, Washburn & Co., 8 West 40th St. Pennsylvania 8720.

20-ROOM BOARDING HOUSE,
TO RENT FURNISHED, $1,400.
Overlooking beautiful bay; or for sale, $20,000; terms. J. Wehr, 63 W. Main St. Tel. 624W. Bay Shore, L. I.

OWNER offers at great sacrifice his semi-detached house, 7 immense rooms, 2 baths, open and closed porches; built by the original Sage Foundation. For appointment, call Boulevard 9634.

WE SELL YOUR HOME.
Quickly, Long Island and Westchester County Commonwealth System, Inc., Box 20, Grand Central Station, New York.

TWO 5-story frame houses in good section of Jamaica, not occupied, for sale at a sacrifice price. J. Kahan, Ashland 1374-2814.

HOUSE for rent, 9 rooms, 2 baths, garage, beautifully furnished; reasonable. 2577 125th St., Rockaway Park. Belle Harbor 3714.

Westchester County For Sale or Rent.

BRONXVILLE—New well built stucco home, restricted part, 6 rooms, tiled bath, sunporch, breakfast nook, garage, attic; $13,500; terms. C. E. Kaild, John A. Strong Building, Bronxville. Tel. Murray Hill 3832.

HOUSES AND ESTATES.
New Jersey For Sale or Rent.

MORRISTOWN—Well-built suburban house; 9 bedrooms, 3 baths; all improvements; convenient to schools and station; $130 month.
LADD & NICHOLS, INC.,
Rye, N. Y. Telephone 880.

MOUNTAIN VIEW, N. J.—House, 9 rooms, all improvements, 100 feet on Turnpike by 150 feet front and shade trees, will rent with option to buy. Huberts Garage, Mountain View, N. J.

PLAINFIELD, NEW JERSEY.
Gentleman's home of distinction, 12 rooms, 4 baths, 4 fireplaces; fully equipped with housekeeping comforts, automatic hot water, thermostat heating, electric washer and ironer.
Glass enclosed and heated verandas; also fully screened; immense living room, beamed ceiling, &c.
Large grounds with many fruit and shade trees and much shrubbery; everything in splendid condition.
Overlooking mountains; 50 minutes from New York; price $30,000, on convenient terms; photos and detailed description from F. Harding Lock, 30 Church St., New York City. Cortlandt 6346 or Plainfield 1040.

HIGHLIFFED PARK—Only $6,500, on terms like rent; 6-room craftsman home and 2-car garage and poultry house, tile bath, pergola effects, hardwood floors, fine water, gas, electricity, sidewalks, paved street, near station, stores and school; 30 minutes from West 42d St.; $5.68 monthly commutation; 5 railroads; every city convenience, including churches, chain stores, high school, theatre, clubs and free library. John A. Baldwin, opp. station.

SHORT HILLS—Bungalow, five rooms, bath; near Lackawanna station. Information, phone owner, Market 6032 during business hours.

SOUTH ORANGE—Distinctive Colonial house overlooking golf course, six minutes' walk from station; 12 rooms, 2 baths; oak floors, concrete garage; beautiful shrubs, trees; lot 142x200; price, $20,000. 223 Vose Av., Tel. 766 South Orange.

WEST ENGLEWOOD PARK.
Attractive 6-room home, 3 porches, 2 enclosed; tile bath with shower; corner lot 100x125; gardens, shrubs and trees; $13,500. 473 Maitland Av.

IF YOU
ARE SOCIALLY ELIGIBLE
AND HAVE $500
you can
have your home built
and pay like rent
in exclusive American community;
Northern, New Jersey; half hour out.
Demonstration Houses
Now Open for Inspection.
"BUILDER,"
Postoffice Box 945, City Hall Station.

A DUTCH STONE HOUSE
(Early period type); surrounded by large trees; 10 rooms; wooded stream; located on main State highway; 15 miles from New York; 16 acres; more or less, as desired. Ask for photo and particulars. S. S. Walstrum, Ridgewood, N. J. Tel. 535.

FREE BOOKLET, photograph, homes, Bogota, Teaneck, West Englewood. Hallberg & Longfellow, Bogota

HOUSE, eight rooms, tile bath, all improvements, on Sylvan Hill, $80 monthly. Write or call Van Winkle Co., Rutherford, N. J.

FREE list of houses for sale and rent. Write Van Winkle Co., Rutherford, N. J.

Connecticut-New England For Sale or Rent.

BERKSHIRE properties, acreage, estates, camps. Archer, 10 East 43d. Vanderbilt 8084.

DARIEN, CONN.—On Post Road, ideal for tea room, dog or chicken farm; 10 acres with big lawn abundance of shade, all kinds flowers, shrubbery, fruit; wide views; high elevation, mile station; delightful old-style Colonial, 7 rooms, fireplace, sleeping porch, bath, hot water heat, hardwood floors; electricity, garage, 3 poultry houses; called away; will leave screens, stores, bedding, pots, pans; this $18,000 terms. H. Harding, 54 Park Place, Stamford, Conn.

DARIEN, CONN.—Will sacrifice beautiful 9 rooms and bath, modern house and 2 acres; near station, garage, chicken house, fruit trees, berries; on main road; price $10,500; terms. Owner on premises Saturday and Sunday, ESTATES, 259, ring 4, or write Blue, 467 East 141st St., city.

SOUND BEACH (14 Rockaway Av.)—Attractive cottage bungalow; all improvements, including gas; charming new colony; price reasonable. See owner on premises.

AN old Colonial home, 6 acres, delightfully situated on high ground, beautiful ledges, with 200 feet on Lake Wangumbaug; 21 miles from Hartford on State road; rooms adaptable for two families. Particulars and photograph on application. Address P. O. Box 88, South Coventry, Conn.

Other Sections For Sale or Rent.

IDEAL suburban, gentleman's place, 17 miles from Jacksonville when new hard road is completed this year; near church and school; 10 acres; house, 10 rooms; bath; St. John's River; high banks; place landscaped with indigenous trees, shrubs, hardy palms; pure water supplied to house and grounds, containing 8 acres, by artesian water; bearing orange grove of Indian River seedlings, kumquats, loquats and satsuma; grapefruit, flowing spring water furnishing irrigation and pure swimming pool; also pecans, figs, peaches, grapes; wonderful grove of live-oak trees; further details if interested. Apply to J. M. Mahony, Hibernia, Fla.

HOUSES AND ESTATES WANTED.

OWNERS, BROKERS SUBMIT OFFERINGS.
McCOTTER & DAVIS, 130 West 42d St.
Same office 33 years.

WILL buy private houses or tenements, cash. Hidalgo Lefkowitz, 25 West 42d.

SUMMER HOMES.
Brooklyn For Sale or Rent.

MANHATTAN BEACH—Attractive 12-room stucco house; season or year. Academy 0281.

Staten Island For Sale or Rent.

GREAT KILLS.
Attractive bungalow, all improvements, large rooms, nice surroundings, country and seashore; split; 50 foot bathing beach; fine commuting. 224 Nelson Av. Phone D. H. 8984M.

Long Island For Sale or Rent.

BAYSIDE BELLECOURT—Summer; seven-room house; garage; near station. Bayside 1738W.

EDGEMERE—To let, 3 and 5-room bungalows, with or without bath; photographs may be seen at this office or owner, care Sigfrid Malin Inc., 220 Broadway.

FAR ROCKAWAY—12 rooms, modern cottage, 3 baths, screened porch, garage 5 minutes from station; long season or yearly. Phone Far Rockaway 1.

FLUSHING—Leaving for Summer; will rent furnished home in country; six rooms, modern, $125 monthly. Phone Flushing 4067.

FOREST HILLS—Exceptionally well furnished residence, exclusive neighborhood; 8 rooms, 3 baths; for Summer months to desirable people for $250 per month. Telephone 9920J Boulevard.

FREEPORT—Well furnished residence, 11 rooms, 2 baths; convenient bathing, boating; 41 minutes New York; $400 monthly. Phone Freeport 465. D 742 Times Downtown.

LONG BEACH WEST, L. I.—For sale, furnished bungalow, six rooms; near ocean; $3,500, terms. For rent, furnished, 4 rooms; near ocean; season; $450. Owner, 32 Michigan St. Endicott 8019.

LONG BEACH—Two bungalows for season; $750 and $1,100; most desirable and every convenience. Write Rockwell Kent, Bronxville, N. Y., or phone Bronxville 3238.

LONG BEACH—Must sacrifice contract on a new bungalow; exceptional opportunity. Phone Main 5572.

NEPONSET—Furnished six-room cottage, beautifully located, ocean bathing, easy commuting. Owner, 144-15 Newport Av., Bell Harbor 3004W.

NORTHPORT (near Crab Meadow Beach)—New Summer bungalow, high elevation; dining room, living room, kitchen, bedroom, bath; water, electric, fireplace; private beach; garage; $3,950, easy terms. C. H. Appel 806 St. Johns Place, Brooklyn. Lafayette 7346 or Greenpoint 30853.

QUOGUE, L. I.—About 1 acre, with 9 room slated roof house and garage; on beautiful Shinnecock Bay; spacious lawn, wonderful flowers and shrubbery, vegetable garden, strawberries, raspberries and other fruit trees; boating, bathing, fishing guaranteed; for sale completely furnished, including boat, garden implements, china and kitchen ware, $9,500. Tel. Shore Road 1900.

ROCKVILLE CENTRE—For rent, short or long season, charming and completely furnished, modern, 9-room house in restricted and beautiful grounds; best residential section; private garage. 126 Broadway, Rockville Centre. Phone 1976.

WOODMERE PARK, Woodmere, L. I.—For rent, Summer months, 14-room house, 4 baths, beautifully furnished; large grounds. B. F. Sadler, Woodmere Park, or 81 Fulton St., New York.

MODERN house, fully furnished, 5 bedrooms, 3 baths; ground 175x250; tennis court; 2-car garage; will rent moderately for Summer months; all conveniences. Telephone Cedarhurst 1637.

Westchester County For Sale or Rent.

HARMON-ON-HUDSON—Lovely stone cottage; one hour from Broadway; completely furnished; 5 minutes' drive from station Croton Lake district; all Summer sports; 3 bedrooms, living room, sun parlor; all modern conveniences; $200 monthly. Apply Loeb Lane, or telephone Loeb, Schuyler 6000.

OAKLAND GARDENS, RYE—Furnished cottages, six to eight rooms; garages; $800 to $1,200; walking distance beaches; ideal location; exclusive section. Phone Rockingham Rye 2031.

SUMMER HOMES.
Westchester County For Sale or Rent.

RYE—FOR RENT.
Attractive season-and-year houses; convenient to schools and station; $130 month.
LADD & NICHOLS, INC.,
Rye, N. Y. Telephone 880.

BUNGALOW—5 rooms, bath, sunporch; garage; garden; sell $5,000, or rent $110. Julia Bennet, Scarsdale, N. Y.

DOWNSTAIRS floor, completely furnished, most convenient location Mount Vernon, available June 10. Fleming, Chelsea 7125.

FARMS, Country Homes, for sale or rent. Beattie, Mount Kisco, New York.

New York State For Sale or Rent.

RENT for Summer in Ramapo Mountains, unfurnished house, 7 rooms, bath; arranged for one, two families; plenty spring water, 10 minutes' walk from depot. Ideal for small large family. 2 2335 Times Annex.

OWNER MUST SELL
beautiful country home on Lake Oscawana, N. Y.; one hour by New York Central; cash $3,000, balance terms. Spring 6416 or @ 63 Times.

New Jersey For Sale or Rent.

LAKE HOPATCONG—Five-room furnished bungalow on shore of lake in Greenbriar Cove; pump in kitchen; $250 season. Tel. Riverside 6424.

UPPER MONTCLAIR—Furnished, June to October, 4 large bedrooms, living room, newly decorated, screened sleeping porch, large yard with shade; 10 minutes to Erie Station; reasonable. Phone 0756J Montclair.

ATTRACTIVE bungalows, small, large, also furnished cottage; garage; 4 bedrooms; secluded location; ocean, river, bathing, fishing; altitude, 1,060; Danville, Jersey mountains. Bergh, Caledonia 9158.

NATURE LOVERS' RETREAT.
Waterfront bungalow, large lot; price $1,000; easy commuting. Owner on premises Building.

BUNGALOW in Ramapos, 28 miles out; $300 season. Phone Harlem 8045, evening.

Connecticut-New England For Sale or Rent.

MAINE—Delightful camp directly on Long lake; splendid fishing, salmon, bass; 5 bedrooms, running water, electric lights; May-June; $2.50 day. Lackawanna 6447.

NEW HAMPSHIRE—Bordering lake, handsomely furnished house, magnificent trees, acreage, baths, fireplaces, also cottage. Holcomb, Silvermine, Norwalk.

SILVERMINE (South Norwalk)—Several furnished houses with studios for rent; $500 to $1,200 for season.
Several houses for sale, $6,750 to $20,000; small cash payments. Williams-Dexter Co., Inc., 120 Broadway. Telephone Rector 2200.

QUAINT CAPE COD HOMES, INC.
Summer and all-year-round homes for sale and rent; rentals $350 to $1,000; we have charming Summer homes for sale as low as $3,500 on terms. Col. P. de Mossin, Harwich Port, Mass.

Other Sections For Sale or Rent.

TYLER HILLS (Pa.)—Rent 6-room bungalow, furnished; garage, garden, orchard; May-October; near Wayne county clubhouse; $300 season. J. Ghilz, 160 West 77th St., care of Dierkes. Endicott 9703.

AT SYDENHAM LAKE, Ontario, on C. N. R. line, between Toronto and Ottawa; accommodation for people; boat house, skiff; good fishing; mile and a half from Sydenham; will rent for June and July for $150. Apply to 46 Arlington Av., Westmount, Quebec.

SUMMER HOMES WANTED.

MODERN farm house, furnished, within fifty miles of New York, wanted to rent for months of July, August and first week September; New York State only. A 1129 Times Harlem.

FURNISHED bungalow, three rooms, kitchen, garage; for season; near lake. Apt. 82, 47 West 52d St., New York.

LOTS AND LAND.
Bronx.

FACTORY SITE or storage—31,800 square feet on Tiffany St.; price $15,000. Walter Vandenburgh, 196 Bowery, Cortland 6494.

66 LOTS, most desirable part of Jackson Heights; price $2,750; liberal terms. L., Box 48, Long Island City.

Long Island.

GARDEN CITY
A FEW LEFT OVER PLOTS IN BEST SECTION OF GARDEN CITY ESTATES; IMPROVED WITH SEWERS, WATER, GAS, ELECTRICITY, SIDEWALKS, CURBS, SHADE TREES; LOCATED ON PARKWAY BOULEVARD NEAR STORES. PRICE 23c SQ. FT. SEE THESE FEW BARGAINS IMMEDIATELY. $75 CASH REQUIRED. GLEESON & DOLAN DEV. CORP., 152 W. 42d ST., N. Y. CITY. TEL. WISCONSIN 0634.

Westchester County.

MUST SELL to settle estate, two choice lots at Mahopac Falls, N. Y., containing cellar and foundation for building as well as necessary utility connections; property has been cleared, top soiled and planted with evergreens. Thomas Brown, executor, 174 Smith St., Perth Amboy, N. J. Tel. 129.

Other Sections.

MIAMI REAL ESTATE.
A Miami realtor can deliver 640 acres, Section 1, Township 54, Range 40 East, Dade County, Florida, right in centre of fast development; priced to sell $475 per acre, $112,000 cash, balance payable in 1, 2 and 3 years adjoining acreage selling from $700 to $3,000 per acre must be sold on or before May 13; will stand any investigation; 5 per cent. commission to brokers. Apply owner, H. B. COWIESON,
106 WEST 79TH.

LEASE property suitable for adult camp, small hotel or roadhouse; Lake George. Box 926, Stamford, Conn.

LOTS AND LAND WANTED.

WANTED—300 LOTS
on Long Island or in Staten Island, not more than 20 miles out; must be cut up and all ready to be sold; I do not want to buy; I want them on selling contract only; have an organization of 20 salesmen; brokers will be protected. Z 2367 Times Annex.

WANTED—LOTS.
A fully equipped real estate sales organization with a successful record is desirous of taking over the exclusive sales rights of some development on Long Island, preferably between Freeport and Great Neck; references. R. E., Box 48, Long Island City.

WILL buy residential, industrial and waterfront properties from owners. New York-Rockland Corp., 95 Liberty St., New York.

WANTED, plots or buildings, suitable for garages. Loeb, 1,407 Broadway. Bryant 7000.

FARMS, GROVES and RANCHES.
Long Island For Sale or Rent.

FOR SALE—A 10-room frame house, ideally located on 12 acres of land on Mattituck Creek, near Long Island Sound and within 5 minutes' walk from the depot; barn, 3-car garage, work shop, boathouse, chicken houses, small 3-room bungalow; with a 5-room cottage; has electric light and 2-car water system; price $50,000. For further information address Drawer G, Mattituck, L. I.

New York State For Sale or Rent.

FARM—150 acres, at Millerton, N. Y.; on State road New York to Berkshires; excellent location; good farm; good home. Send for description to Borgeson, Owner, 493 Lenox Road, Brooklyn.

WILL rent my farm, located top of Orange County mountains; elevation about 1,500 feet; ideal for Summer vacation and specially adapted for any one seeking health; plenty fruit, spring water; has 6-room house, part by furnished, with barns. 2 2336 Times Annex.

Connecticut-New England For Sale or Rent.

FARM for sale in Connecticut; fine place for Summer boarders; near Waterbury. Conn. Write me for full information. O. E. Carrington, Bethany, Conn.

FARMS, GROVES and RANCHES.
New York State For Sale or Rent.

FOR
Poughkeepsie and Dutchess County farms inquire Poughkeepsie Insurance & Realty Agency, Strand Bldg., Poughkeepsie, N. Y.

REAL ESTATE FOR EXCHANGE.

FOR EXCHANGE—4 stores with 5 rooms over each store, rented and leased; all improvements; 652-654-656-660 East 183th St., Bronx; equity $20,000; either for free and clear; loan or country estate, equal equity. Berger Realty Co., 160th St. and 21st Av., Brooklyn. Phone 1284 Bensonhurst.

BELLAIRE, L. I.—Five new 1-family houses, 6 rooms each; price $8,000 each, free and clear; consider exchanging Manhattan property, add cash. Irving H. Wolfe & Co., 25 West 43d St. Vanderbilt 3070.

APARTMENT house, large income; will exchange for free and clear city or suburban. Lincoln Realty, 1 Union Square.

APARTMENT HOUSES.
Manhattan-Bronx For Sale or Rent.

9TH AV.—BARGAIN—4-story tenement, 20x100; near 51st; rent $5,844; price right. S. L. Warsawer, 220 West 42d.

44TH ST., WEST—Four-story dwelling, 20 rooms; suitable furnished rooming; terms; possession. S. L. Warsawer, 220 West 42d.

90TH (near C.-P. W.)—36x100; less than six times rent; no brokers. H., 445 Amsterdam Av.

90th, NEAR DRIVE—5-story walk-up, 25x100, 8 rooms, 2 baths, new plumbing, redecorated; partly furnished; price $42,000; cash $18,000. Owner here.

APARTMENT HOUSES.
Manhattan-Bronx For Sale or Rent.

FIFTH AV.—Corner plot 100x100; 5-story apartment house; 4 apartments of 12 rooms and 3 baths; 4 apartments of 6 rooms and bath; 4 apartments of 3 rooms and bath; monthly rentals; only $5,900 cash required; mortgage 5½ per cent. C. Bachem, Agent; Broker, 30 Cortlandt.

CONVEN

For the protection of readers, all advertisements are subject to The Times censorship.

Apartments to Let—Furnished and Unfurnished

40 cents an agate line. Telephone LACkawanna 1000.

Perplexed homeseekers may find suitable apartments among the following advertisements.

Furnished—West Side.
Continued From Preceding Page.

906, 908, 906—Up and down, attractive, inspected apartments; Summer rentals. Houghton Company, 152 West 72d. Endicott 9278.

908—Two rooms, small kitchen, outside; artistically furnished; bargain, $80. Endicott 1277.

918T, at Broadway—My luxurious apartment at the Hotel Alamac of 2 rooms and bath, for sublease 5 months or longer to responsible people; references required. Apartment of I. H. Strauss.

918T, 235 WEST—High-class five rooms, two baths; outside, cool, three exposures; subway, buses; three bedrooms; grand piano. Apt. 91. Phone Endicott 2313.

72D, 42 WEST (Royalton Apartment Hotel)—Attractively furnished two-room suite, bath; hotel service, restaurant; by week, month or year; from $28 week or $100 month up. Endicott 1000.

72D, 118 WEST (HOTEL EARLTON)—VERY DESIRABLE TWO ROOMS AND BATH; FULL HOTEL SERVICE; RESTAURANT; WEEKLY OR MONTHLY. ENDICOTT 8545.

72D, 127 WEST—Specially attractive 2 and 3 room apartments. Endicott 1953.

73D ST., 170 WEST—Beautifully furnished apartment, 8 rooms, 2 baths, unusually attractive home, grand piano; big concessions for immediate lease from May 15 to Sept. 30. Apply Apartment 6D.

73D, 433 WEST—Three rooms, bath, kitchen; nicely furnished; piano; small apartment.

75TH ST., 166 WEST.
HOTEL EMERSON.
Comfort, service, environment, without extravagance; few choice rooms, with bath, from $35 month; two-room suites, with bath, from $100 month.
A FAMOUS RESTAURANT.

77TH, 126 WEST—4 rooms, bath, back yard; attractive duplex; best references; $150. Ring Thomas bell. Endicott 5474.

76TH, 25 WEST—2 upper floors elegantly furnished, together or separate, magnificent north light for artist, overlooking Museum Park. Phone Riverside 7457.

76TH, 304 WEST (elevator)—Elegantly furnished, newly remodeled 2-3 rooms, kitchenette, bath, all improvements, telephone, linen, service; $125-$150 month.

76TH, 327 WEST—Four rooms, all outside high-class apartment; furniture used only one month. Phone Canal 7076.

76TH (344 West End)—Luxuriously furnished 2 rooms, kitchenette; piano, victrola; service.

77TH, 372 WEST—Handsomely furnished 1-2 room apartments; excellent service.

79TH (river view)—Seven rooms, two baths, piano; magnificent; $210. Endicott 1277.

81ST ST. AND COLUMBUS AV.
COLONIAL HOTEL, FACING PARK.
All apartments newly furnished and decorated; parlor, bedroom and bath; $30 weekly or $125 per month up. Trafalgar 2000.

81ST AND COLUMBUS AV (OPPOSITE PARK, ENDICOTT HOTEL)—PARLOR, BEDROOM AND BATH, $5 DAILY OR $30 WEEKLY.

81ST, 265 WEST—3-room apartment; immaculate; suitable 3; real kitchen. Armstrong.

82D, 22 WEST—Attractive parlor floor, kitchenette, private entrance, bath, twin beds; single room, connecting shower. Owner.

84TH, 155 WEST—Three-room complete housekeeping apartment, newly decorated, nicely furnished, bath, phone, electricity, $75; adults preferred.

84TH ST., 324 WEST, HOTEL RANSBY. Near Riverside Drive; two rooms and bath, newly furnished; non-housekeeping; restaurant on premises; home cooking.

85TH, 330 WEST—Delightful, cool, large living-bedroom, combined kitchen, bath. Marshall.

87TH ST., 145 WEST—Beautiful three-room housekeeping, twin beds, piano, complete; $120.

87TH, 323 WEST (Riverside)—Parlor suite, independent basement, studio, bath, kitchen; $75.

88TH, 205 WEST—Sublet, 2 rooms, reasonable, bath, kitchenette, maid service, electricity; immediate possession. Apt. 15B. Hotel Oxford.

88TH, 323 WEST—Large living room, bedroom, private bath, kitchen; private entrance.

89TH, 250 WEST—Attractively furnished, large and single; use of living room; home surroundings. Schuyler 5945. Ward.

89TH, 27 WEST—Charming 2 rooms, bath, suitable for three; Summer rates.

90TH, 222 WEST—Large, first floor studio, room, kitchenette, bath; October; $75.

90th (Riverside)—Sublet beautifully furnished five-room apartment, piano; $110. Trafalgar 8414.

90TH ST., 102 WEST—Two rooms; private bath, kitchen-kitchenette; $65; single, $45.

91ST, 27 WEST—HIGH-CLASS FURNISHED APARTMENTS, 2 ROOMS AND BATH; MAID SERVICE; $65 MONTHLY AND UP.

91ST, 132 WEST—Front apartment, accommodate three; silver, linen, piano; $80. Conway.

91ST ST. AT BROADWAY—Charmingly furnished room with bath to sublet; in New Hotel Greystone. Apply Burns.

92D, 201 WEST—Three-room, kitchen, attractive; until Sept. Edel, Apt. 6G.

95TH, 336 WEST.
ATTRACTIVE 5-ROOM APARTMENT, FULLY EQUIPPED; BACHELOR RENTAL.

95TH ST., 330 WEST—6 sunny rooms, piano; $125; May-October. Apt. 71.

97TH, 50 WEST—Artistically furnished studio, 2 rooms, large, complete, kitchenette, shower, linen, silver, telephone, maid service; refined neighborhood; near park, bus, subway; $100-$125 month.

98TH, 305 WEST.
HOTEL SCHUYLER ARMS.
Two rooms, bath, kitchenette, $100
Four-room apartment, $175 month.
Weekly $23 to $45; full hotel service.
Newly decorated; complete for housekeeping.

99TH ST., 312 WEST—Eight rooms, 2 baths, lavatories; Summer rental. River 9347.

101ST ST., 10 WEST—Parlor and bedroom, kitchen, pianola; improvements; two or three persons. Apt. 20.

105TH, 148 WEST—Two rooms, front, electricity; phone, kitchen privileges; flight. Janitor.

109TH ST. (215 MANHATTAN AV.).
HOUSEKEEPING APARTMENTS.
Elevator, non-elevator; references essential.
2 rooms, $55 up.
3 rooms, $60 up.
4 rooms, $60 up.
5 rooms, $75 up.
6 rooms, $90 up.
ALSO WEEKLY RATES.
Main office, 215 Manhattan Av. Academy 1647. 8 A. M. to 8 P. M. Open Sunday.

110TH, 410 WEST (corner Columbus Av.)
CATHEDRAL PLAZA.
One room, bath, kitchenette, $50 up.
Two rooms, bath, kitchenette, $70 up.
Three rooms, bath, kitchenette, $90 up.
ALSO WEEKLY RATES.
High-class elevator apartment house. References essential. Phone Academy 0613. 8 A. M. to 6 P. M. Open Sunday.

112TH, 533 WEST—4 rooms, piano, elevator, twin beds; concession. Apartment 1F.

113TH, 504 WEST—Very attractive five-room apartment, housekeeping complete; southern exposure.

113TH, 610 WEST—5 attractive rooms completely furnished; newly decorated. Fischer.

121ST, 421 WEST (near Columbia)—Five-room apartment; light, airy; piano; immediate possession; October; maximum $90. MacDougall.

122D, 609 WEST—4 attractive rooms, Columbia neighborhood; $95. Apartment 5.

139TH, 508 WEST—Well furnished, front, three-room suite; complete housekeeping; real home; elevator; ample closets; couple, single; Summer rate. Day, evening. Apt. 3C.

142D ST., 502 WEST (Convent Av.)—Four sunny rooms and bath; beautifully furnished, $125 monthly. Phone 4142 Edgecombe.

145TH, 468 WEST—Whole or part second floor, furnished or unfurnished; bath, kitchenette; delightful rooms, electricity. Audubon 9067.

151ST, 609 WEST—For rent for 3 months, beautifully furnished 3-room apartment; real kitchen; references required.

158TH ST., 473 WEST—Four rooms, nicely furished, overlooking Polo Grounds; convenient, "L" and subway. Seen after 6 P. M., Apt. 34. Washington Heights 3604.

138TH (Riverside) — Beautifully furnished four-room front elevator apartment; $85. Trafalgar 8414.

161ST, 657 WEST (Apt. 6D)—Five rooms, attractively furnished; elevator; reasonable. Billings 5196.

169TH ST. (Broadway)—4 large high-class, elegantly furnished outside rooms; bus, subway at corner; reasonable rental to right party. Phone evenings, Wadsworth 9065.

170TH, 551 WEST—4 or 5-room apartment; $100 up. Washington Heights 4000.

177TH ST., 717 WEST (near Broadway)—Six-light rooms, all outside, linen; elevator; $100, May to October. W. H. Geyer, Wadsworth 2697. Apt. 3S.

177TH, 601 WEST (St. Nicholas Av.)—Ideal three rooms, all front; southern exposure; complete housekeeping; immediate. Apt. 3S.

BROADWAY, CORNER 67TH ST.,
IN THE HEART OF MANHATTAN.
121 West 67th St., just completed, 1 and 2-room apartments; disappearang beds; every modern improvement; refined, quiet surroundings; reasonable. Renting agent on premises.

BROADWAY, 1,730 (55th St.)—Attractive three-room, handsomely furnished; reduced rent 1. Apt. 51C.

BROADWAY, 3,705—Combination living room, 2 bedrooms, kitchen; Summer. Apt. 48.

CENTRAL PARK WEST, 333 (cor. 93d St.)—7 rooms, overlooking park; 2 baths; 7th floor; modern fireproof building; attractively furnished; reasonable rent; May 15-Oct. 15. Apt. 7D. Riverside 9854.

Furnished—West Side.

CENTRAL PARK SOUTH—Eight rooms, four bedrooms; elevator; sacrifice $175. Endicott 1277.

CENTRAL PARK WEST, 327 (93d)—Seven attractively furnished rooms; beautiful park view.

CLAREMONT AV, 160 (124)—Furnished 3 or 4 sunny, desirable rooms, modern improvements; references; sublet October. Morningside 6290.

CLAREMONT AV., 15—Furnished six rooms, block from subway and Columbia; radio, talking machine. Byrne.

GREENWICH VILLAGE.
On a quaint tree line street, 3 rooms and bath, $65; 3 rooms and bath, 2 fireplaces, $75; 4 rooms and bath, beautifully furnished, $115; others from $80 to $300.
GREENWICH VILLAGE REALTY SPECIALISTS.
CARTER & CO.,
33 CHRISTOPHER ST. SPRING 3425.

GREENWICH VILLAGE.
Beautiful Summer apartment, 3 rooms, full kitchen, bath, garden, $75; many others.
CONSULT GREENWICH VILLAGE SPECIALIST
FRANCES SPENCER.
169 WEST 10TH ST. CHELSEA 0017.

GREENWICH VILLAGE SECTION—Attractive, sunny two-room, kitchenette and bath apartment; $80. A. Longfellow, 115 Bedford St.

GREENWICH VILLAGE — 3 rooms, bath, fireplace; June-October; $65. Watkins 8798.

RIVERSIDE DRIVE, 468 (cor. 119th St.)—Eight rooms, two baths and lavatory; beautiful, newly furnished apartment; facing Drive; tiled kitchen, baths, &c.

RIVERSIDE DRIVE, 845—Magnificently furnished 6 rooms, 2 baths; reasonable; June to October. Wadsworth 1240. Apt. 9-E. Jacobs.

RIVERSIDE DRIVE, 70 (corner 79th) — 2-room housekeeping apartments overlooking Hudson; reasonable.

RIVERSIDE DRIVE, 839—Beautiful 5-room apartment, newly furnished; subway; $100. Orr.

WADSWORTH AV., 362 (191st)—Attractive 3-room apartment; complete. Wadsworth 0642 (23).

WASHINGTON SQUARE N. W.—Furnished suite in apartment hotel, sublet for June, July, August; sitting room, 2 bedrooms and bath, 9th floor, 4 exposures; for appointment phone Spring 8456.

WASHINGTON SQUARE—Living room with fireplace, bedroom, bath, kitchenette; chints, charming Colonial furniture; $95. Jenks, Pepe & Brother, Spring 8547.

WEST END AV., 884 (corner 103d St.)—In high-class apartment house; six rooms; all outside; June 1 to Oct. 1; handsomely furnished for less than unfurnished rental; lease can be continued if desired. Apt. 41. Phone Academy 4195.

WEST END AV., 905—May 1 to Oct. 1; elegantly furnished six rooms, two baths; $300 monthly. Alley. Rector 3260.

VANDERBILT STUDIOS,
56th, 342-344 West—Furnished, unfurnished, 2-3-5-room suites with kitchenettes, bathrooms, telephones in rooms; elevator service; monthly, $75, $100, $165, $195. Delightful environment for writers, musicians, business men or women; clubs; maid service available; inspection 1-5 Caledonia 2777.

SUBLET May 1 to Oct. 1, furnished suite, 2 rooms facing Broadway, sitting room, bedroom and bath at a substantial reduction of rent. Apply office, Hotel Dreton Hall, Broadway and 86th St., Apartment 1014.

HIGH-CLASS modern elevator apartment, 5 outside rooms, completely furnished, piano; immaculate; $95; responsible people. Phone Edgecombe 8269.

APARTMENT HUNTING UNNECESSARY. CONSULT MRS. DINGLEMAN,
Renting specialist, 138 W. 72d. Trafalgar 1203.

NEWLY furnished, pianola, radio, living, sitting; sacrifice, cash or terms. Billings 2184.

SIX ROOMS, front, two baths, piano; Riverside Drive; references. Seaman. Regent 8130.

Furnished—Brooklyn.

BROOKLYN HEIGHTS (111 Montague St.)—Elegantly furnished, 4 rooms and bath, 5th floor, overlooking harbor; Summer months; reasonable. Enkeleman, Main 3590.

BROOKLYN HEIGHTS—4 rooms, modern attractive, telephone; May-October; $75. Watkins 2276.

HEIGHTS—Room, kitchen, bath, $35 a month to October; only to person who will care for owner's books. Call today, Ascher, Main 7446.

OCEAN AV., 1,299—Beautiful six rooms, furnished, May 15 to Nov. 1. Call Apt. 5A, or Barclay 2606.

Furnished—Long Island.

HILLSIDE, 9,050 (180th St.)—4 rooms, sun parlor, attractively furnished, piano, victrola, window screens full length. Jamaica 3261.

HOLLIS, L. I.—Beautifully furnished, new steam heat; 2 minutes station. 197-30 108th St. Kelsey.

LONG BEACH—3 rooms, bath. 466 East Broadway, Long Beach 1125.

ROCKVILLE CENTRE—Modern, complete housekeeping apartment, 4 large rooms attractively furnished; grounds, porches, commuting. Telephone Noeckel. Watkins 5901.

Furnished—Westchester County.

PELHAM, (near station)—Well furnished 5 rooms, elevated, to Oct. 1. Helbing, 3441 New Rochelle.

YONKERS (Ludlow section)—5 rooms, sunny, attractively furnished; cool in Summer; fine section; convenient to trains and subway; May to October, $90. Telephone Bryant 6358 or Yonkers 6755.

FOUR rooms, bath; quiet, refined adults; 40 minutes Grand Central; beautiful, high location. Telephone 4610 Rector, 5778M Yonkers.

DESIRABLE 3-room, 2-bath; completely furnished; opposite Park, near Glenwood, Yonkers 8121.

Furnished—New Jersey.

EAST ORANGE—5-room furnished apartment, 3 blocks from Lackawanna; modern; excellent neighborhood; $100. Phone Mitchell 0350.

Unfurnished—East Side.

9TH ST., 15 EAST—Triplex apartment; four master's, three servants' rooms, four baths; large rooms, high ceilings, attractive and sunny. Douglas L. Elliman & Co., 15 East 40th St., Plaza 9200.

9TH, 16 EAST—Garden studio apartment, ground floor; large living room, 2 smaller rooms and bath, 3 large closets, hardwood floor. See Supt. at 12 East 9th.

15TH, 306 EAST (opposite park)—3-room studio, $65. Dry Dock 0866.

17TH, 102 EAST.
2 rooms, bath; or furnished; $75.

31ST ST., 120 EAST.
Elevator, fireproof building; seven rooms and bath; rent $2,500 or $2,500.
CLARK T. CHAMBERS,
80 East 42d St. Murray Hill 7520.

34TH, 64 EAST—Studio, ideal work studio for artist or writer; convenient location; large northlight; $80 month; top floor. See Supt. or phone Ashland 6515.

35TH, 32 EAST (Murray Hill section)—Exclusive two-room, bath and kitchenette apartment; open fireplace; large rooms; southern exposure; $1,500 to $1,700; references. Caledonia 5828.

36TH, 136 EAST—MURRAY HILL APTS.

"Sun Apartments"—11-story fireproof, corner; one large room, kitchenette, bath, disappearing bed, $1,300; 3 rooms, bath, $2,000 up; 4 rooms, bath, $2,300 up; the sunniest, brightest, most attractive apartments to be found anywhere; within walking distance business; other units if desired. Rental agent on premises.

37TH, 142 EAST—Desirable basement room, private bath, fireplace; business woman.

40TH, 124 EAST (southwest corner Lexington Av.)—New fireproof building; 3, 4 large rooms; furnished or unfurnished; 2 elevators; night and hall service; doctors' and studio apartments; maid service available.

44TH ST., 201 EAST—5 rooms, electric light, parquet floors, all improvements; $75. Apply on premises.

50TH, EAST, CORNER BUILDING,
NEAR BEEKMAN PLACE.
3 rooms and bath, $100.
4 rooms and bath, $130.
5 rooms and bath, $180.
MURRAY HILL 8314.

53D ST., 42 EAST—Three rooms, including real kitchen and bath; one and two room apartments also; built-in bath tubs and showers; living room 15x30; bedroom 18x22; an unusual doctor's suite and office with private street entrance. O'Kane Realty Corp., 601 Madison Av. Regent 1411.

Unfurnished—West Side.

5TH AV., 12—High-class elevator apartment, 3 room and bath, $75; 3 rooms and bath, $175; refined, quiet surroundings. Apply on premises.

9TH ST., 38-50 WEST (Washington Square section)—6-7 large rooms and bath, maid's lavatory, 2 open fireplaces; also 4 rooms and bath; two rooms, steam heat, hot water, shower bath; elevator and all improvements. See Superintendent or phone Stuyvesant 1212.

12TH, 145 WEST—Three beautiful rooms, steam, parquet floors, electricity, telephone.

15TH, 332 WEST—3 rooms, tile bath, steam heat, electric light, hardwood floors; $60 monthly. Apply Superintendent.

15TH, 158 WEST—3 rooms and bath, modern improvements; refined, quiet surroundings; $65-$70. Apply Mrs. Fawcett.

16TH ST., 5 WEST—Studio apartments, $50 to $85; concessions for Summer. J. Irving Walsh, 73 West 11th St.

26D, 222 WEST—Unfurnished 3 rooms, bath, shower; low rent to a long lessee. Watkins 6200. Apt. 520.

28TH, 308 WEST—3 rooms, private bath, modern improvements; unrestricted and convenient neighborhood; select tenant; references; lease; $75.

34TH, 140 WEST—Three rooms and bath. Superintendent or phone Bryant 6280.

34TH ST. 322 WEST
THE WHITBY.
One, two, three, four rooms, kitchenettes or kitchens; a few desirable suites of each type now leasing; furnished if preferred; moderate rentals; maid service available; grill serving meals in apartments. Apply on premises.

37TH, 100 WEST—Large sitting room, alcove, bedroom, bath, all modern improvements; lease, $75 monthly. C. W. Barnett.

48TH, 74 WEST—Two sunny rooms, bath; newly renovated; kitchen; $85.

49TH ST., 17 WEST—3 rooms, kitchenette and bath apartment, newly decorated, $100 per month. Call Circle 9719 for appointment.

49TH, 26 WEST—Entire floor, three rooms, bath, kitchenette. Supt. Bryant 7911.

50TH, 3 WEST—Two rooms, bath, kitchen; unusually attractive elevator apartment; northern exposure; owner management; immediate possession.

50TH, 42 WEST—Choice 2 rooms, bath and kitchenette, studio apartment; subway, "L," and 5th Av. bus stations on this street. Circle 7876.

50TH, 25 WEST—Two rooms, bath, kitchen; southern exposure; possession; $100 per month. Agent, 3 West 50th.

50TH, 70 WEST—Three rooms, bath, kitchenette; $100; newly decorated. Circle 0032.

51ST, 253-255 WEST—2-room and bath apartments; modern; all improvements. Superintendent premises or Klein, Triangle 6696.

52D, 58 WEST—2 rooms and bath apartment; southern exposure; newly decorated; quiet house; $85. Dowd & Clemens, Inc., 574 6th Av. Circle 0032.

55TH ST., 145 WEST—Two rooms, foyer and bath in elevator apartment house; special concession; long lease. Apply Van Nostrand & Morrison, Vanderbilt 5825.

56TH, 350 WEST—Large living room, 2 bedrooms, kitchen and bath; reasonable rent. 4F.

55TH, 150 WEST—Sublet at sacrifice, 4 large rooms; southern exposure. Circle 4748, Apt. 5D.

55TH, 16 WEST—Apartment, 2-rooms, kitchenette, bath. Elberson or Supt.

56TH, 60 WEST—One large, elegant room, bath, kitchenette, $70. Circle 0127.

57TH ST., 301 WEST—3 large, light rooms, corner apartment, with miniature kitchen; southern exposure; elevator building; $115. Ashland 5525.

58TH, 34 WEST—2, 3 rooms, foyer, bath, kitchenette, parquet floors, paneled walls, elevator; wonderful location; reduced rate.

66TH, 155 WEST (Broadway Approach, "L")—5 light rooms, bath; $65. Janitor.

68TH ST., 74 WEST.
Near Central Park.
NEW HIGH-CLASS ELEVATOR HOUSE.
2 ROOMS, $1,200 UP.
With White Panel Beds.
3 ROOMS, $1,400 UP.
Completely equipped kitchens.
AGENT ON PREMISES.

68TH, 54 WEST—Entire floor, comprising 3 rooms; real kitchen, bath $110.

69TH ST., 110 WEST,
NEAR BROADWAY.
NEW ELEVATOR APARTMENT HOUSE.
THREE LARGE ROOMS, DINING, FOYERS AND FULLY EQUIPPED KITCHENS. AGENTS ON PREMISES.

69TH ST., 231 WEST—FOUR ROOMS, BATH; ALL IMPROVEMENTS.

71ST, 200 WEST (Sherman Square)—Unfurnished 3-room apartment; one and one 3-room apartment; full hotel service.

72D ST., 305 WEST—High-class elevator apartment; near Drive; three and five rooms; $2,000 up. Superintendent.

74TH, 245 WEST—4-room apartment and 3-room apartment, including dining alcove; reasonable rental. Inquire Supt., or call Endicott 2657.

74TH, 202 WEST (corner Broadway)—Light, cheerful 7-room apartment, centrally located; must be seen to be appreciated, $130 month. Ashland 5525 or on premises.

74TH, 55 WEST—Two rooms, kitchenette, bath; elevator; exclusive; very reasonable. Superintendent.

75TH—Apartment, 2 rooms, kitchenette, bath, $75; bargain. Elberson, 25 West 42d.

76TH, 304 WEST—2, 3 rooms, bath, kitchenette, all improvements; $1,200 to $1,600 year. Just remodeled; rent.

76TH, 45 WEST—Beautiful small, complete apartment, with roof garden. Trafalgar 1713.

76TH, 25 WEST—2 upper floors. See "Furnished Apartment."

76TH, 206 WEST—6 rooms and bath, modern improvements; newly decorated.

83D, 58 WEST—Apartments, 2-3 rooms, kitchen, bath; $90-$100. Elberson.

84TH, 332 WEST—Attractive 4-room apartment; lease year or longer; concession until Oct. 1.

85TH, 250 WEST—2-3-4 rooms, $1,300 to $2,000; 3-story.

85TH, 207 WEST—Studio apartment; reasonable rent to responsible party.

87TH, 116 WEST—2 elegant front rooms; improvements; well kept house, $80.

88TH ST., 309 WEST—Beautiful one-room, kitchenette and bath; rent $70; also apartment of two large rooms, kitchenette and bath; southern exposure $125; immediate occupancy. Apply on premises or telephone Lenox 8470.

89TH ST. (at Broadway)—Spacious room, private bath; or sublet. New Hotel Greystone. L. Kellogg.

92D, 78 WEST—Ground floor 6-room apartment, all latest improvements, $90.

92D, 7 WEST—FIVE SUNLIGHT ROOMS. ELEVATOR. WATSON.

93D ST., 102 WEST—Corner apartment, first floor, 7 rooms; opening on a park. Firm of L. J. Carpenter, 75 Maiden Lane.

93D, 137 WEST—2 elegant front rooms; bath, gas, electricity included; $80.

94TH, 307 WEST—Three rooms, foyer, bath; elevator; $1,300.

94TH ST., 104 WEST—3 beautiful rooms; very large kitchen; house completely renovated. See janitor. Irving T. Smith, Hanover 1292.

94TH, 319 WEST—5 and 7 large, light rooms; all-night elevator service; reasonable; immediate possession. See Supt.

94TH ST., 306 WEST—Six large, light rooms, one bath, two toilets.

95TH, 310 WEST (between West End Av. and Riverside Drive)—5-8 rooms, elevator; all modern improvements; rent $110-$165. Apply premises.

97TH, 328 WEST—3-5 large light rooms, all latest improvements, including telephone. Riverside 0305 or Lackawanna 6326.

98TH, 15 WEST—Doctor's, dentist's beautiful parlor; also two room apartment.

97TH, 316 WEST—Seven rooms, front, high class apartment house facing Drive; reasonable rent. Apply Supt.

97TH, 308 WEST—Five spacious daylight rooms, decorated; southern exposure; elevator; $125.

Unfurnished—West Side.

104TH ST., 243 WEST
7 and 8 rooms, elevator, west of Broadway; rent $145-$165.

107TH, 212 WEST—5 rooms, all improvements. Lackawanna 6322 or Intervale 8065.

107TH, 501 WEST—Attractive 6 rooms, facing 110th St.; high-class apartment house; will completely redecorate; rent reasonable.

107TH, 502 WEST—Seven large, light rooms, elevator; reasonable rent. Superintendent.

110TH, 527 WEST—Fireproof efficiency apartments, 2-3 rooms, bath; $1,000-$1,300.

110TH, 352 WEST—Seven large, light rooms, elevator; reasonable rent. Superintendent.

111TH ST., (254 Manhattan Av., facing Morningside Park)—5 and 6-room apartments; all improvements; telephone service. Superintendent.

111TH, 501 WEST—Front, elevator apartment, 4 rooms, facing Cathedral. Supt.

111TH, 57 WEST (corner)—Six and seven rooms; elevator; rent $90. Superintendent.

112TH ST., 601 WEST (corner Broadway)—7 rooms, all improvements; rent $1,900. Firm of L. J. Carpenter, 75 Maiden Lane.

112TH, 612 WEST—6-7 rooms, up-to-date elevator apartment; near Riverside Drive; reasonable rent.

113TH ST., 611 WEST (near Riverside Drive)—6 rooms, elevator, ground floor; beautifully decorated; very reasonable. Supt., premises.

115TH ST., 141 WEST—Six rooms, bath; electric; $90.

114TH, 514 WEST—6 large rooms, elevator; reduced rental, concessions. Cathedral 9480.

116TH ST., 389 WEST (near Morningside Park)—Six light rooms, front, elevator apartment; telephone, all improvements; immediate possession; reasonable rent. Inquire Superintendent.

119TH, 151 WEST—2-room apartment, every modern improvement; Southern exposure; refined, quiet surroundings; $60. Mrs. Mautner.

119TH, 58 WEST (corner Lenox Av.)—7 all light rooms; $110; elevator apartment; all improvements. Inquire Morris Weinstein, 67 West 125th. Harlem 4870.

122D ST., 531 WEST—1, 2, 3 and 4 rooms, $40 to $77.

125TH, 545 WEST (near Broadway subway)—2 rooms, kitchenette; $60 month; elevator.

128TH, 625 WEST—Five modern rooms, all improvements; near Riverside Drive; reasonable.

139TH ST., 610 WEST (adjoining Riverside Drive)—4-7 rooms, elevator, decorated, large and light; right inducements to desirable tenants.

143D, 561 WEST (corner Broadway)—Elevator apartment, 7 and 8 sunny rooms; $145 up. Supt. Owner, Schuyler 6982.

144TH (53 Hamilton Terrace, block Convent)—Five exceptional rooms, $100; elevator; garage.

144TH, 510 WEST (Broadway)—Choice elevator apartment, 4-5-6 rooms, elegantly decorated; buses, subway, trolley, L. Supt.

149TH, 557 WEST (B'way)—6 light attractive rooms, redecorated; modern improvements. Janitor.

150TH, 569 WEST (corner Broadway)—4 and 6 rooms, elevator; reasonable.

151ST, 609 WEST—High-class elevator apartment, 4 rooms; reasonable rent.

156TH ST., 605-611 WEST.
High-class elevator house, bet. Bway and Riverside Drive; block from subway station; facing grounds of Hispanic Museum; 5-6-8 rooms, 1-2 baths; reasonable rents.

156TH, 546 WEST—Four-room apartment, all improvements.

158TH ST., 504 WEST—Five beautiful, light rooms, all improvements; rent $80.

158TH, 473 WEST—4, 5, 6 ROOM elevator apartments; reasonable rent.

160TH ST., 520 WEST—Three large rooms, ground floor, $50; five large, beautiful, light rooms, $68; all improvements. Harris Exchange, Wadsworth 3058.

161ST, 505 WEST—2-3-5 large outside rooms, all improvements; reasonable. Supt.

163D ST., 600 WEST (corner Broadway)—High-class elevator apartment house; choice corner apartment, 2d floor; 7 rooms and 2 baths; rent $200. 163d St. office occupied past 10 years by dentist; suitable dentist or physician; rent $155; 4 rooms, $85; 2 rooms with extra room kitchenette, $55.

166TH, 517 WEST—High-class 2-3 room apartments, all open; southern exposure; all modern improvements; $55-$50. See Supt.

169TH, 524 WEST—3 rooms, all outside, $50. Supt.

169TH, 709 WEST (Strathcona-on-Hudson)—Ideal location, 2-4 rooms; reasonable.

170TH, 700 WEST (near Fort Washington Av.)—Quiet residential section, 4 rooms, $60.50 to $65.50. Supt. or Nehring Brothers, 84 Nassau St. Ask 1858 St.

173D (corner) (165 Audubon)—Six new sunny rooms, elevator; $80.

175TH, 571 WEST (St. Nicholas Av.)—Desirable 3-4-5 rooms, decorated; reliable tenants given excellent terms.

177TH, 575-587 WEST—3-5 light cozy rooms, all improvements, newly decorated, good location; price reasonable.

179TH (44 Pinehurst Av.)—5 rooms, all improvements; reasonable. Superintendent on premises.

182D, 605 WEST.
Four rooms, immediate possession; block subway.

184TH ST., 500 WEST—4 rooms front, improvements; reasonable. Superintendent on premises.

187TH ST., 520 WEST—4 rooms, front; improvements; reasonable. Supt. on premises.

185TH, 551 WEST—6 corner rooms, $85. Supt.

186TH, 511 WEST—3-4-5 large, light rooms, modern improvements; $50 up.

187TH, 505 WEST (near Audubon Av.)—3-4 front rooms, steam, electricity, shower, telephone; $50-$60. Supt. premises.

187TH, 618 WEST—5 rooms, all outside, $75. Supt.

AMSTERDAM AV., 1,050—Front elevator apartment, 5-6 rooms, facing Cathedral. Superintendent.

AMSTERDAM AV., 2,390 (170th)—4-5 rooms, elevator, improvements; $65-$70. Supt.

BROADWAY (CORNER 67TH ST.)
IN THE HEART OF MANHATTAN.
121 West 67th, just completed, 1 and 2 room apartments, disappearing beds; every modern improvement; refined, quiet surroundings; reasonable. Renting agent on premises.

BROADWAY (southeast corner 103d, subway station)—Two connecting apartments facing Broadway, 3d and 103d St., magnificent location. Irving T. Smith, Hanover 1292.

BROADWAY, 3,604 (148th St.)—7 light rooms, modern improvements, one flight, $95.

CENTRAL PARK WEST, 407.
8 rooms, elevator and all improvements; overlooking park; possession; $1,800.

CLAFLIN AV., 2,784 (Kingsbridge section)—6 beautiful rooms, sun parlor, garage, tile kitchen, bathroom, 2-family house.

CLAREMONT AV., 130 (123d), facing Riverside Drive—5-6-7-8 rooms, elevator, all improvements; $75-$145. Supt.

CLAREMONT AV., 180.
5-6 room elevator apartments; reasonable.

EDGECOMBE AV., 291 (facing park, near 145th St. elevated express)—5-6 redecorated rooms, elevator, $75 up. Tribelhorn.

GREENWICH VILLAGE
2 ROOMS, BATH, $55.
5 rooms newly decorated $90.
Many others, consult Greenwich Village Specialist.
FRANCES SPENCER
159 WEST 10TH ST. CHELSEA 0017.

GREENWICH VILLAGE—Attractive 2-room, bath apartment $75 monthly. Perry St.

MORNINGSIDE AV., 92 (corner 122d St.)—For sale, 100 per cent. cooperative; 5 rooms; all light; thoroughly modern; elevator. Apply Superintendent.

MORNINGSIDE DRIVE, 110—Sublet, to October; six large rooms; lease continued. Apt. 5S. Morningside 0984. Waring or Supt.

MORTON, 47 (Greenwich Village)—3 rooms and bath, real kitchen, elevator, all improvements; between Christopher and Houston elevator; near Sheridan Sq. station. Columbus 0748.

RIVERSIDE DRIVE, 503 (Panmure Arms, corner 126th St.)—6 outside rooms, top floor, elevator; exceptionally light and attractive. Apply Apartment 6F. Edgecombe 8376. Sacrifice.

RIVERSIDE DRIVE, 468 (corner 119th St.)—Eight rooms, two baths and lavatory; attractive apartment; facing Drive; tiled kitchen, baths.

BROADWAY, 4,066 (207th St.)—3-4-5 rooms, all outside; must be seen to be appreciated; good inducements to reliable tenants.

RIVERSIDE DRIVE, 456—FOUR ROOMS, FIREPROOF ELEVATOR APARTMENT.

RIVERSIDE DRIVE, 450—Duplex elevator apartment, 7 rooms; reasonable rent. Supt.

ST. NICHOLAS AV., 386—2 rooms, kitchenette, bath; all improvements. Morningside 9436.

ST. NICHOLAS AV., 301—5-6 room apartments, elevator, improvements. Inquire premises.

SHERMAN AV., 1, corner Elwood St. (Broadway Junction)—3-4 rooms; reasonable.

TREMAIN PLACE, 69 (formerly 127th St.), near Riverside—3-5 rooms, all improvements; elevator; rent moderate.

WASHINGTON SQUARE SECTION.
Seven-room apartment, large living room, open fireplaces, bath and maids' lavatory; elevator; highly desirable location; rent exceptionally reasonable; material discount to Oct. 1; seen by appointment. Phone Stuyvesant 0339.

DENTIST'S apartment, high-class, ground floor, 3 very large rooms and bath; $3,000. Superintendent, 305 West 72d St.

Unfurnished—West Side.

SUBLET elevator apartment facing Drive; 5 large rooms. Apt. 3 E. 710 Riverside Drive, telephone Edgecombe 4203-Ashland 2292.

Unfurnished—Bronx.

GRAND CONCOURSE, 1,425 (171st St.)—3-4-5 rooms; reasonable rental.

HOE AV., 938—5 light rooms, bath, steam heat, hot water, electric light.
150th St., 797 East—6-7 rooms, bath, steam, hot water; janitor.

OGDEN AV., 1,507 (167th-168th)—5 rooms, all improvements, moderate rents. Janitor.

POPHAM AV. (176th St. and Palisade Place)—3 blocks west of University Av., residential section, new 2-family corner house, 7 rooms and one enclosed porch and garage; rent reasonable to reliable party. Sedgwick 1386.

POPLAR ST., 51—Artist's studio, north light, including kitchen, bedroom, tile bath; modern, all conveniences; $62.50; also 3-room apartment; $45.

RAWLINS AV., 3,155—New 2-family house, 5-room apartment, beautifully decorated, sunny and airy; 10 minutes beach and subway. Westchester 3036. Columbus 7074.

SHERMAN AV., 1,194 (corner 167th St.)—3-4 rooms, brand new building; all outside rooms; reliable tenants given excellent terms.

HIGH-CLASS ELEVATOR
APARTMENTS TO LEASE
MT. EDEN & TOWNSEND AVS.
READY FOR OCCUPANCY
2, 3, 4, 5 rooms, latest improvements.
REASONABLE RENTS.
One block from Mt. Eden, Jerome subway station. Agent on premises. Tel. Bingham 8000.

ONE MONTH FREE.
149 West Tremont Av., cor. University Av.
3 ROOMS, $55.
4 ROOMS, 72.
5 ROOMS, 90.
6 ROOMS, 110.

CONCOURSE PLAZA.
161ST-GRAND CONCOURSE.
High-class two, three, four room HOUSEKEEPING APARTMENTS; unfurnished & furnished; also transient rooms. FOR INFORMATION CALL JEROME 4700.

Unfurnished—Brooklyn.

12TH, 505—4-5 rooms; all modern improvements; near Prospect Park.

AVENUE L, 2,415 (Flatbush)—5 beautiful rooms, porch and pantry; all improvements; garage; $85. Dewey 9028.

BAY RIDGE—Four rooms and bath, every improvement; new house, in excellent neighborhood; one block to subway station; reasonable rent. Telephone Shore Road 1497.

BENSONHURST (2,165 84th St., near 22d Av. and West End line)—Two-family house, refined neighborhood; seven rooms, bath and large porch; attractive, sunny; immediate possession; $85. Phone Bensonhurst 3750W.

LINCOLN PLACE, 225 (Park Slope, Brooklyn)—Choicest location near 8th Av., Montauk Club, I. S. 78

Closing Hours for Advertisements

Sunday Edition

WEDNESDAY, 6 P. M.—Schools, Steamships, Hotels, Resorts, Automobiles.
THURSDAY, MIDNIGHT—Display Apartments and Real Estate with cuts, Monuments, Tailors, or drawings.
TODAY, FRIDAY, 2 P. M.—Editorial Section.
TODAY, FRIDAY, 3 P. M.—Undisplayed classified, Business Opportunities.
TOMORROW, SATURDAY, 1 P. M.—Undisplayed classified, subject to cancellation.

Daily Edition

Advertisements for daily edition must be received before 4 P. M. day preceding publication.

Classified Advertising Rates

Minimum space 2 lines. Agate line of 6 words.

Situations Wanted	40c
Furnished Rooms, Rooms Wanted	50c
Furnished Rooms and Board Wanted	80c
Help Wanted	55c
Salesmen Wanted	60c
Lost and Found	60c
Real Estate, &c.	60c
Apartments to Let and Wanted	50c
Country Board	60c
For Sale	70c
Automobile Exchange	60c
Agents Wanted	75c
Mortgage Loans	80c
Employment Agencies	60c
Public Notices	$1.50
Business Opportunities	$1.00
	Per Word
Buyer Wants, Offerings to Buyers	15c
Rest Exchange (Sundays)	12c

Lost and Found, Deaths, Marriages and Births accepted until midnight.
Errors avoided by delivering advertisements in advance of closing time.
*In salesmen advertisements basis of compensation, either salary or commission, and articles or service offered must be stated.
Telephone LACkawanna 1000.
Reward of $100 offered by The New York Times for information leading to arrest and conviction of any one inserting a fraudulent advertisement in The Times.

Offices of The New York Times

Times Building	Harlem
Times Square	137 West 125th St.
Times Annex	Brooklyn
1 Old Slip	300 Washington St.
West of Broadway	Bronx
Downtown	2,238 Third Av.
7 Beekman St.	(149th St.)
Wall Street	Fordham
345 Broadway	11 E. Fordham Rd.

SITUATIONS WANTED—Male.

RECEPTIONIST and clerical worker, $35. Washington Heights 5410.

SECRETARY, refined college girl, neat, efficient, traveled abroad, desires position in small office; preferably downtown. Phone Plaza 5417.

SECRETARY, Protestant, desires position midtown; expert stenographer, good education, appearance; highest references; available immediately. $35-$40. Cathedral 3107.

SECRETARY-STENOGRAPHER, 7 years' experience; refined, intelligent, initiative; welcomes responsibility. Edgecombe 2993.

STENOGRAPHER—Expert, valuable right-hand assistant busy man, desires part or full time position, preferably law. G 564 Times.

STENOGRAPHER and typist, 6 years' experience, references, desires position of trust; preferably with small firm; salary $25. Write 668 Willoughby Av., Brooklyn, N. Y.

STENOGRAPHER—Spanish translator; experienced, competent; references; $23. Anna Zegel, 525 East 185th. Phone Mott 9064.

STENOGRAPHER - SECRETARY — High school graduate; six years' commercial technical experience; quick, accurate. R., Y., 35 6th Av., city.

STENOGRAPHER, high school education, several months' experience; $12. G 926 Times Downtown.

STENOGRAPHER, 5 years' experience; thoroughly reliable; references; $12. G 921 Times Downtown.

STENOGRAPHER, general office worker, experienced; experience. Telephone Lenox 6251, Apt. 2D.

STENOGRAPHER, knowledge bookkeeping; high school graduate; 6 years' experience; $25. Dayton 2481.

STENOGRAPHER—High school graduate; 4 years' experience; $20. 745 Times Downtown.

STENOGRAPHER—Capable; part-time position; typewriting all descriptions, addressing. Murray Hill 5913.

STENOGRAPHER—Thoroughly experienced; high school graduate; references; capable, accurate; $25. Beekman 3693.

STENOGRAPHER, 2 years' experience, capable, willing worker; reference. G 84 Times.

STENOGRAPHER, beginner; references. Miss Ethel Slater School, 37 East 58th St. Regent 7340.

STENOGRAPHER, exceptional ability, long experience, desires part-time position. Watkins 9484.

STENOGRAPHER and typist, high, business school graduate; $18. A 259 Times.

SWITCHBOARD OPERATOR, file clerk, handle busy board; $18. D 746 Times Downtown.

TYPIST, general office assistant; three years' experience; $18. G 915 Times Downtown.

TYPIST—Clerical worker, 1½ years' experience. F. Friedberg, 25 West 110th St.

YOUNG WOMAN with experience as graduate nurse wants employment. Phone University 3101.

FRENCH conversation taught in twelve lessons, $10. Mlle. Roland, Bryant 1647.

Employment Agencies.

COOKS, part-timers, housekeepers, chambermaids, waitresses, dishwashers, waitresses, factory workers (refined colored) couples; references. Agency (Free), Audubon 5774.

SITUATIONS WANTED—Male.

ACCOUNTANT, expert, unquestionable references, very good statistician and deviser of shortest possible systems, desires a connection with reliable concern. A 270 Times.

ACCOUNTANT, certified (New York), past 28, experienced audits, investigations, systems, taxes, credits, seeks responsible position. A 259 Times.

ACCOUNTANT—Would you give a bookkeeper, age 33, who has had 20 years' experience, some concern, a chance to learn your business? G. E., 125 Times.

ACCOUNTANT-BOOKKEEPER, six years' experience, desires position with accounting firm or commercial house; references. L 495 Times.

ACCOUNTANT-OFFICE MANAGER, 26, 3 years with C. P. A., capable of taking complete charge; highest references. A 258 Times.

BOOKKEEPER-ACCOUNTANT, 7 years' experience; reliable, accurate, capable young man, with initiative; well recommended. B. C., 99 Times.

BOOKKEEPER, office manager, cashier; long experience, reliable worker, takes full charge; highest credentials, bond. Coffey, 809 West 112th.

BOOKKEEPER-OFFICE-MANAGER. Take complete charge office, capable executive, credits, correspondence, graduate accounting; highest references. D 143 Times.

BOOKKEEPER, 29, competent double entry; excellent references. Reardon, 835 West 179th St.

BOOKKEEPER, knowledge credit checking; complete charge correspondence, office detail. L 495 Times.

BOOKKEEPER, thoroughly experienced full set, double entry; references. A 1123 Times Harlem.

BUTLER, valet, cook; efficient, trustworthy, intelligent; long service; family, bachelors. Columbus 2790.

BUTLER, Japanese, experienced, neat appearance, high education; references. L 502 Times.

CHAUFFEUR-MECHANIC, 12 years' experience on foreign and domestic cars, driving and repairing same; neat, willing and courteous; white; 3 years last position; excellent city private references; desires city or country position. Edward, Telephone 4088 Academy.

CHAUFFEUR-MECHANIC, Japanese, 16 years' experience; city, country; desire position private family or bachelor's place; willing, useful; references. Kaneko, Endicott 8010, 146 West 65th.

CHAUFFEUR-HANDY MAN, single, useful all around man, anywhere; 8 years' experience; permanent; excellent private references; Christian. Anthony Ferris, 495 Dean Street., Brooklyn.

CHAUFFEUR-MECHANIC, 32, expert traffic driver, 15 years' experience driving Packard, Pierce, Locomobile; excellent private references; neat, courteous; desires city position. Andrews, Circle 4187.

CHAUFFEUR, married, 32; refined; careful driver; good appearance; expert mechanic; 15 years' experience; 9 years last employer; references; city or country. H 503 Times.

CHAUFFEUR - MECHANIC, experienced, careful driver, pleasing personality, good appearance exceptional references. Thomas, 50 West 86th. Riverside 9717.

CHAUFFEURS — High-class private chauffeurs supplied free. Society of Professional Automobile Engineers, 153-159 West 64th. Trafalgar 8184-6189.

CHAUFFEUR-MECHANIC, 12 years' experience, wishes position with private family; best references from last employer, Zoltan, Schuyler 10136.

CHAUFFEUR-MECHANIC, long experience, wishes position; city or country; best of references. Savstrom, Schuyler 6345.

CHAUFFEUR—Lady going abroad wishes to place her chauffeur; salary $45. Phone Bayonne 3567, hours 10 A. M.-1 P. M.

CHAUFFEUR, German, also mechanic; 15 years' experience; 38 years old; single. Fuldig, 1,677 2d Av., or Lenox 6455.

CHAUFFEUR, colored, experienced, reliable, country; references, C. Perdue, 126 West 137th St. Audubon 3012.

CLERK, neat, intelligent, references, part time, 9 to 12:30. Apply Room 1712, 15 East 26th St.

COOK and laundress; 2 in family; best references. Aronson, 21 East 82d.

COUPLE, Japanese, wife to do cooking and general housework, man to act as butler and be generally useful; 2 in family. Apply in person with references Friday, 117 5th Av.

DRAPERS.

MADELINE VIONNET

REQUIRES

EXPERIENCED DRAPERS.

APPLY MADAM ROSE,
1 EAST 52D ST., 6TH FLOOR.

FINISHERS.

MADELINE VIONNET

REQUIRES

EXPERIENCED FINISHERS.

APPLY MADAM ROSE,
1 EAST 52D ST., 6TH FLOOR.

FASHION MANIKIN with sales ability for high-class fashion show, near-by town; age around 30, tall, 36-40. Reed Service, 7 East 44th St.

GIRL for housework; must be good cook and have reference; good wages; small family. Call Friday, 255 West 98th, Apartment 6 west.

GIRL, high school, for lady, 4 to 7. Freeland, 124 West 72d.

HAIRDRESSER—One who knows how to dress permanent waves; steady position; good salary. Call George Kremer, 9 East 45th.

HOUSEKEEPERS

HOUSEKEEPER, middle-aged woman, to do light housekeeping for small family of adults; must be able to cook; live out; German preferred; good salary; permanent position. 6 to 8 Times Downtown.

HOUSEKEEPER, neat, intelligent; doctor's small apartment; no laundry; steady. D 139 Times.

HOUSEKEEPER—Small apartment, refined home; must have good references. L 488 Times.

LADIES, neat appearing, to solicit bank accounts; good references; liberal commissions. Apply Room 33, 49 Broadway.

MILLINERY MANAGER wanted, experienced for out-of-town department store. Call Friday, 10 A. M. 15 West 38th, Room 403.

MODEL, size 18, wanted by fur manufacturer to do modeling, selling and other detailed work; salary. Apply J. H. Herbst & Co., 1,239 Broadway.

MODEL, tall and attractive, size 16, for coat house, to travel on the road. Mannie Kagle, Inc., 213 West 35th.

MOTHER'S HELPER — Intelligent young woman; light household duties. Weinman, 137 Hooper St., Brooklyn. Williamsburg 5136.

NURSES

NURSES, graduates, general duty; day and night; salary $100 with maintenance; state year graduation and religion. Address, Surgeon-in-Chief, Dept., Dr. Mill's Private Hospital, Morristown, N. J.

NURSE—Registered, for general night duty, new private pavilion opening May 4; night off each week. 420 East 59th.

NURSE wanted for 7-year-old boy; must have references. 789 West End Av. Riverside 5263.

NURSE-ATTENDANT for maternity work; references required. 50 West 75th St.

OFFICE ASSISTANT, capable of interviewing business men over phone. Apply in person, 315 5th Av. Room 501.

OFFICE WORK—Young lady for typing orders, keeping factory records and general office work, manufacturers; Bush Terminal, Brooklyn; state experience, salary required. D. 436 Times.

OPERATORS, experienced sample hands, ladies' silk underwear. Apply Mme. Shapiro, 114 West 116th St.

ORDER CLERK, Underwood 5 machine; quick, rapid, accurate; state religion, experience and salary desired. R 441 Times.

PRIVATE SECRETARY—Stenographer and typist, knowledge of bookkeeping essential; permanent position; state age, previous connections and salary desired. G 56 Times.

SALESLADIES.
SURPRISE, 161 WEST 34TH,
requires salesomen, thoroughly experienced, for dress department.

SALESLADY—Interview exclusive clientele, ladies' handbags; salary, commission. Nibur, 2,052 Broadway (71st).

SALESLADIES, experience unnecessary; age 18; extra $3. Weisbecker, 270 West 125th.

SALESLADY — Experienced dresses and blouses. Cossel Shop, 30 East 34th.

SALESWOMEN—PART TIME.

ARNOLD-CONSTABLE & CO., INC.,
5TH AV. AND 40TH ST.,

are now interested, with a view of increasing their sales staff, in obtaining capable young women for their READY-TO-WEAR DEPARTMENTS; working conditions and bonus system are most desirable.
APPLY PERSONNEL BUREAU,
4TH FLOOR.

SALESWOMEN—To call on business houses and offices with NORTA, the wonderful plastic type cleaner for writing machines; sells upon demonstration; liberal commission. North Distributing Co., 99 Franklin St.

SALESWOMEN, popular price dress house; local saleswomen in all States; commission basis; monthly settlement. Box 272, 2501 World Tower Building.

SECRETARY - STENOGRAPHER — Young lady with following qualifications; personality, higher education, efficient stenographer, conversant with literature, possessing alert mind; give details of experience and salary expected. L 514 Times.

SECRETARY-STENOGRAPHER—One whose brain functions accurately; interesting position my office; $30 weekly, advancement. Doherty, 801 6th Av.

STENOGRAPHER, typist, &c., in plumbing contracting line; one with knowledge of bookkeeping preferred and willing to do office work, &c., having a good knowledge of English. Address in own handwriting, stating age, experience and salary expected, 95 N. Y. Times Brooklyn Branch.

STENOGRAPHER, YOUNG LADY, ACCURATE, RAPID, EXPERIENCED IN LAW, SHORTHAND ABILITY; OPPORTUNITY FOR ADVANCEMENT; REFINED SURROUNDINGS; STATE RELIGION, AGE, EDUCATION, EXPERIENCE, SALARY EXPECTED. G 1,000 Times Downtown.

STENOGRAPHER, EXPERIENCED, FOR PERMANENT POSITION; MUST BE NEAT, CAPABLE AND RAPID; CHRISTIAN FIRM. McCREADY PUBLISHING CO., 381 4TH AV.

STENOGRAPHER — Good opportunity for bright, alert, conscientious, experienced young girl; state fully education, experience, references and salary desired. S 865 Times Downtown.

STENOGRAPHER-TYPIST, in law office, law experience not essential; bright, neat looking, beginner considered. Call between 12 and 2. Barr, 1,674 Broadway.

STENOGRAPHER, must be rapid, accurate and experienced; moderate salary to start; steady position with advancement. Wholesale Textile Corp., 105 5th Av.

STENOGRAPHER, experienced; uptown real estate office; only five will be wanted. Call after 10 A. M. Saturday, Armstrong Bros., 21 East Fordham Road, Bronx.

STENOGRAPHER, general office assistant; preference one speaking French; $30 weekly; position my office. Doherty, 801 6th Av.

STENOGRAPHER wanted for ready-to-wear commission business; must have executive office ability. Phone Lackawanna 3622.

STENOGRAPHER with real estate office experience; in reply state experience and salary expected. V 671 Times Downtown.

STENOGRAPHER, bookkeeper; state education, experience, if any, age, religion and salary expected. Z 2369 Times Annex.

STENOGRAPHER-TYPIST, young lady, 1 to 5 P. M., no Saturdays; state age, experience, salary. H 526 Times.

STENOGRAPHER—Competent, small executive office; $18; full particulars. Publisher, D 128 Times.

STENOGRAPHER, experienced, for real estate office, Lefcol Realty Exchange, 522 West 181st.

STENOGRAPHER, experienced in law offices. C. E. Benoit, 297 4th Av., New York City.

STENOGRAPHER—Beginner, alert, for law office. Call Suite 1,611, 1,440 Broadway.

STENOGRAPHER, $18 week. Telegraph & Shaft, 280 Broadway.

TYPIST, with some understanding of stenography, wanted in large office; good opportunity; salary $15 per week; state education and religion. V 666 Times Downtown.

TYPIST with knowledge of clerical work wanted by a large dry goods commission house; state experience, nationality and salary desired. S 867 Times Downtown.

TYPIST, large publishings house; salary $60 monthly start; state age, experience, religion, telephone. Box 250, 206 Fitzgerald Bldg.

TYPIST wanted by a large insurance company, high school graduate; salary $80 a month. Call 25 John St., 8th floor.

TYPIST and switchboard operator, experienced; Brooklyn resident preferred; state salary expected. Z 2422 Times Annex.

TYPIST—Clerical worker; give age, religion, salary wanted and references. Box 1670, City Hall Station.

WOMAN.

A well educated young woman to demonstrate an educational plan; must possess personality, initiative and be of good appearance; only a woman who can be ready to live in town within a week or ten days; drawing account starts the day you go away; railroad fare paid; this is a pleasant, profitable and dignified connection for a woman who possesses the necessary qualities.

C. W. SHORT,
44 East 23d St., New York, N. Y.

WOMAN, 25-40, order department established publishing house (no clerical work); substantial remuneration; salary, bonus; Call morning, Suite 1030, National City Building, 424 and Madison.

WOMAN, responsible, take complete charge year-old baby; experience necessary; business couple, Americans, country, congenial home; good salary; answer full particulars. Rose Gardens, L. I. Expected to prepare own meals. D 137 Times.

WOMAN to interview mothers concerning child's study plan; splendid personality; one who knows how to be kind and considerate; good education; salary and bonus monthly. See Employment Manager, Room 1007, 9 East 46th.

WOMAN wanted, with experience, to take charge of small growing neckwear factory out of New York; must be capable of handling girls; in answering state experience and salary expected. R 447 Times.

WOMAN, highly educated, mature, energetic type, attache to special field representative of publishing house; pleasant outdoor work; attractive salary. 10-12, Room 1006, 70 East 45th St.

WOMEN for organization membership drive; liberal commission; individual city work or join traveling crews; management positions for those who qualify. Room 1107, 152 W. 42d.

YOUNG LADY, well educated and able to meet people, to sell an art commodity to an established trade; the work may sometimes be hard, but the reward is certain; salary or commission. Room 604, 41 East 28th St.

YOUNG LADY, experienced, with a full knowledge of cotton converting records; permanent position; salary $30 to $35 to start. 6 to 8 Times Downtown.

YOUNG LADY, refined, wanted to stay in evenings as companion for lady in exchange for room and board. Raymond 8457.

YOUNG WOMAN, about 22, position as saleswoman, with some clerical work; purpose is to develop young women with ability to positions which are permanent and require responsibility; give age and experience. G 893 Times Downtown.

YOUNG WOMAN, about 20 years of age, accurate for posting and clerical work in store's record department. Write M. R., 1,367 Broadway.

SWEDISH GIRL or woman, general housework, plain cooking; Montclair family with children; good home; opportunity to learn English; answer English or Swedish, full details ability, wages, age. D 730 Times Downtown.

FOREIGN CORRESPONDENT wanted, take English dictation, transcribe into French and German. R 432 Times.

Employment Agencies.

NATIONAL
EMPLOYMENT EXCHANGE,
Hudson Terminal Building,
30 Church Street,
N. Y. C.

Dept. B—MRS. NEWINS.
Steno., Downtn., attractive small office..$26
Steno., Downtn.,engineering, terms., $125 mo
Steno., Downtn., import & expert exp.....$26
Steno., Brooklyn, H. S. grad., 6 mos. exp.$23
Steno., Downtn., Wall St. routine.....$25
Steno., Downtn., publishing exp.....$25
Bkpr.-Typist, Hudson Terminal, age 25,$25-$30
Inventory Clerk, perpetual exp., knowledge of figures.....$25

Dept. C—MISS GIBSON.
Steno.-Clk., small D. T. office.....$20-$22
Typist, A. C. Nielsen, Nonce, D. T.....$22
Stock Record Clerk, exp., D. T.....$20-$22
Steno.-Bill Clk., Electric Co., D. T.....$20 up
Steno., Union Sq. Trading Co.....$20
Secy-Steno., doctor's office, hrs. 9-6.....$20
Clk.-Steno., 42d St., easy work.....$20
Clerk, R. R. exp., keep car records.....$90
Steno., legal exp., Boro Hall, Bklyn.....$22

Dept. D—MISS LOOMIS.
Steno., College Club, poise and experience.$85
Steno., snap and personality, 2 meals.$18-$20
Steno., Jamaica, beginner.....$18
Steno., beginner, exceptional type.....$18
Steno., Bronx, pleasant environment.....$18
Typist, knowledge of steno.....$18-$20

The "NATIONAL,"
30 Church St., 7th floor.

THE BRENTON COMPANY,
50 Church St., Room 879, 3d floor.
For business girls who appreciate the individual service of a smaller agency.
DEPT. A—Engineering, Elliott-Fisher bkpg., crossfoot attachment, age 25-30, com., downtown, $35.
STENOS.—secretary, editorial exper., age 20, uptown, $35; secretaries (3), uptown, good education, $25-$35; Steno., credit dept., small bank, uptown, $25; Stenos., lawyers' offices, downtown, $25.
OPERS.—Moon-Hopkins, comp., uptown, $25-$28; Burroughs bkpg. mach., com., downtown, $22; Elliott-Fisher biller, downtown, $80-$90.
BOOKKEEPER—Clerk, uptown, $20-$22.
TYPISTS—High school, $85-$90.
CLERKS—File and general, $14-$18.

BROADWAY EMPLOYMENT AGENCY,
1 Maiden Lane—174 Broadway.
Urgent FRIDAY. Many other openings.
Secretary-Stenos., 2 good openings.....$35
Stenos.—Many good openings; banks, insurance, comm., expert and beginners..$20-$25
Typists—Copy, billing, beginners.....$12-$25
Clerks—Cost, ledger, file.....$12-$25
Switchboard Oper.—Able type.....$20
Dictaphone, Comptometer, Key punch, Elliott-Fisher, Burroughs, Ellis, Moon-Hopkins.

THE BEST
EMPLOYMENT AGENCY, INC.
103 PARK AVE. (Cor. 41st St.)
STENOGRAPHERS — SECRETARIES Publishing, Legal, Advtg., Banks, Etc., $25, $35.
TYPISTS—Banks, Advtg., Etc., $22.
TYPIST—File clerk, Bkiyn, $25.
STENOS.—Beginners, Jamaica, $15.
Unlimited list of other positions.

MALLOW EMPLOYMENT AGENCY.
Suite 510. Times Bldg. 42d St.
Stenographer, high class, G. C. sect.....$30
File Clerk, high grade, G. C. sect.....$28
Stenographers (2), temporary; $5 to $6 daily.
MANY OTHER ATTRACTIVE OPENINGS.

FIFTH AVENUE EMPLOYMENT BUREAU,
500 5TH AVENUE, 42D.
FINANCIAL Secretary $35. Stenographers legal, bonds, films, chemicals, real estate, $30, $25; typists $25; telephone operators $25; clerks $18.

VOCATIONAL BUREAU, INC.
17 West 42d St. Interviews 9-2.
TYPISTS—Billing exp. 42d St.— $22, $25.
STENOS—Several unusual openings—$25, $26
PROOFREADER—Finan. Pub. bond exp—$30.

MISS C. McGUINESS,
CARE NEW YORK TIMES ASSOCIATION,
42 West 44th St.
Positions available for competent stenographers in high-class law offices.

OWENS AGENCY.
165 FULTON (COR. BWAY.).
STENOGRAPHERS. BOOKKEEPERS, TYPISTS, CLERKS, SWITCHBOARD OPERATORS. NUMEROUS POSITIONS OPEN. SALARIES $15-$30.

PERSONNEL PLACEMENT, 17 WEST 42D.
Stenos, small offices.....$25-$30
Varied stenographic openings.....$20-$30
TYPISTS — CLERKS — MACHINE OPER'S.

LORING PRATT AGENCY,
NOW AT NEW ADDRESS,
123 WILLIAM ST.,
ROOM 817. BEEKMAN 4936.

ROSE B. BOYD, 30 BROAD ST.
Comptometer Oper.; knowl. Bookkeeping. $30-$35. Secretaries, Bookkeeping, $25; Stenographers, some exp'r, $25; Typists, $20.

MRS. JOSEPHINE ASPELL, 1,465 Broadway (42d)—Stenographers, $15-$40; correspondent, sales promotion, $50-$60; typists, $15-$22; Americans.

H. & J. EXCHANGE, 74 BROADWAY.
Stenographers, insurance, $25; brokerage, $20; typists, $15-$20; clerks, beginners, $15-$18.

BRISTOL BUREAU, 500 5TH AV.
has excellent positions for stenographers, $15-$30; permanent and temporary. Call 9-1.

PERSONNEL EXCHANGE, 114 LIBERTY.
Proofreader, brokerage, $30; law secty., $35.

Instruction.

SHORTHAND AND TYPEWRITING in ONE MONTH by Professor Miller, who taught at Columbia University five years.
MILLER INSTITUTE OF SHORTHAND, 1,465 Broadway, at 42d. Phone Bryant 7180. (No connection with any other school.)

DESIGNING, dressmaking, pattern-cutting, millinery thoroughly taught; individual instruction; day and evening classes; established 1879; visitors welcome. Phone Longacre 7222. McDevitt School, 54 West 40th St., New York City.

MALE HELP WANTED.

ARCHITECTURAL DRAFTSMAN, experienced in church and public work preferred; state experience and salary. James S Pigott, 402 Broad St., Newark, N. J.

AUTOMATIC MACHINE DESIGNERS—Two machine designers required by large corporation; steady employment offered to high-grade men; in answering, give reference, education, experience, age and salary expected. Address A. M., Z 2405 Times Annex.

BANK ACCOUNT SOLICITORS.
Very high commission and income to producers. Apply between 9:30 and 9:30 A. M. and 5 and 6 P. M., 49 Broadway, Room 33.

BARBER wanted for Summer season at country club 20 miles from New York. Address S. J. Goldsmith, 100 Broadway.

BOOKKEEPER-TYPIST in garage; experience desired, but not necessary; state age, experience. Box 41, 1,039 3d Av.

BOY, from high school, for typing orders, keeping factory records and general office work; state salary required. 36Manufacturers, Bush Terminal, Brooklyn. R 435 Times.

BOY—Neat, intelligent; office of large corporation; salary $12; unusual opportunity. Borden, 350 Madison Av., 11th floor.

BOY for errands and general office work, 16 to 17 years old; experienced preference required. Room 707, 6 Maiden Lane.

BOY, 16 to 18, in shipping office; write, stating reference, &c. Room 1880, 17 Battery Place, N. Y.

BRICKLAYERS—CORNER OF 57TH ST. AND LEXINGTON AV.

CANVASSERS, house-to-house, get orders for butter and eggs; salary paid daily and commission. Apply before 8 A. M. and after 5 P. M., P. W. Smith, 197 Reid Av., Brooklyn.

CARETAKER—Man and wife, white, for vacant private residence in the 90s, just east of 5th Av., for about six months; man may have other work; rent, gas and electricity free for services; references required. V 664 Times Downtown.

CASHIER, night, wanted in self service restaurant; must be experienced and reliable. Call after 8 A. M., Fischer Food Co., 428 7th Av.

CHAUFFEUR wanted to work evenings after 6:30 P. M. and Sundays, driving a pleasure car. Write, stating salary desired, age, name of cars you have driven and references. C 1001 Times Annex.

CHAUFFEUR to assist in garden, married man without children preferred. Apply S. D., Metropolitan Life Building, 23d St. and 4th Av.

CHAUFFEURS, furniture experience necessary. Apply 9 A. M., Goldberg Furniture & Carpet Co., 1,776 Amsterdam Av.

CHIROPODIST wanted; first-class position. Apply to Dr. R. N. Bundey, 301 Park Bank Building, Baltimore, Md.

CLERK wanted in law office, over 18 years of age; address in own handwriting, Counselor, D 742 Times Downtown.

COLLECTION MANAGER and correspondent to collect advertising accounts all over the United States in amounts ranging from $100 to $150; one who has had experience with collection agency preferred; must be able to write convincing letter and install collection system; good future; convince us in your answer that you are the man, giving age, full particulars and salary expected. R 443 Times.

COLLECTOR for busy real estate office; must be thoroughly experienced, good appearance, tactful and a hard worker; salary $25; applicant must give full record of previous connections. R. S., R 437 Times.

COLLECTOR—One with instalment experience preferred, for out-of-town collection; must have own car. Apply 11:30 A. M., Goldberg Furniture and Carpet Co., 1,776 Amsterdam Av.

COUPLE, cook and butler, for small family, near New York; steady position; excellent home; high wages; only white people with highest references, competent in their work need apply. Telephone Ashland 1896.

COUPLE wanted in city apartment to begin service on July 27; woman must be excellent cook, man experienced butler-valet; city references; write, giving full information, &c. C 1003 Times Annex.

COUPLE to clean and take full charge of furnished, remodeled apartment house; $100 month and apartment; references. 304 West 76th.

CREDIT MAN for business organized to finance accounts receivable; must be able to take full charge, represent firm and develop clientele; give full particulars. G 923 Times Downtown.

DESIGNERS-CHECKERS, thoroughly competent drafting room construction men, at least 5 years' experience designing and checking of steel, concrete and brick work essential, some board work required; applicants under 50 years old preferred. Write Box 264, 206 Fitzgerald Bldg.

DRAFTSMAN-ARTIST.

A large New York concern of equipment engineers specializing in furniture and furnishings for hotels, clubs, &c., requires the services of an experienced artist and draftsman; one who can plan and arrange furniture for blue print layout and design and execute elevation and perspective interiors. Write in confidence, stating age, qualifications; if employed state name of firm. P. C., 2154 Times.

DRAFTSMEN—Electric generating and substation layout man with thorough knowledge D. C. and A.C. apparatus and connections; 2 years' public utility experience essential. Brooklyn Edison Company, 380 Pearl St., Brooklyn.

DRAFTSMAN ON ARCHITECTURAL BRONZE WORK; MUST HAVE HAD AT LEAST TWO YEARS' EXPERIENCE; GOOD SALARY, STEADY WORK. APPLY BOX 67, 1204 ST. JAMES BUILDING.

DRAFTSMAN wanted—A good draftsman who is expert at calculations. Telephone Circle 7706 for appointment.

DRIVER-SALESMAN for retail butter and egg ground; salary $22 week and 3 per cent. commission. Apply 9 P. M., F. W. Smith, 197 Reid Av., Brooklyn.

ELEVATOR OPERATOR, experienced; references required. Hotel Carlton Terrace, 100th St. and Broadway.

ELEVATOR - SWITCHBOARD OPERATOR (white), $30; references. Superintendent, 600 West 163d St.

ELEVATOR STARTER, large hotel experience; references. L 494 Times.

ESTIMATOR and salesman, experienced on Kalamein doors and windows; salary and commission; state age, experience and qualifications. N. Y. Times Brooklyn Branch.

FINISHER, experienced hardwood, for store fixtures factory. R 449 Times.

HEAD OF STOCK.

HEAD OF STOCK REQUIRED FOR LARGE DEPARTMENT SELLING UPHOLSTERY HARDWARE, WINDOW SHADES AND AWNINGS; THE MAN WE REQUIRE MUST HAVE A THOROUGH KNOWLEDGE OF THE MERCHANDISE, BE A COMPETENT SALESMAN AND KNOW THE PRACTICAL USE AND SOURCE OF SUPPLY; PERMANENT POSITION OFFERING A REMARKABLY GOOD OPPORTUNITY. ADDRESS IN CONFIDENCE, STATING AGE, QUALIFICATIONS AND EXPERIENCE. C. P., 273 TIMES.

MAN wanted (white), to care for 2 horses, run car, do odd jobs about place; wages $90 and room; references required. Communicate with A. R. Jones, 115 Broadway. Telephone Rector 7063.

OFFICE BOY—APPLY 117 HUDSON ST., 5TH FLOOR.

PATTERNMAKER wanted, Architectural Cast Stone Co., Inc., 93 4th St., Woodside, L. I.

PERSONNEL MANAGER-OFFICE MANAGER, experienced; high grade concern; $100 weekly; write full details, which will be treated confidential. R 422 Times.

PHOTOGRAPHER—First-class home portrait photographer, experienced in high-grade work need apply Underwood & Underwood, 417 5th Av.

PROOFREADER, editorial, for final revision of dictionary; previous training in dictionary work very desirable; state experience in detail and pay expected. The John C. Winston Co., 1,010 Arch St., Philadelphia, Pa.

REAL ESTATE—Young man in suburban office; salary. N 936 Times Downtown.

STENOGRAPHER, typist and bookkeeper; private secretary to executive; steady position; state qualifications, age and previous employers; also salary wanted. H 523 Times.

STENOGRAPHER, bookkeeper, general office assistant, state age, experience, education, religion; references; initial salary $25 weekly. D 132 Times.

STENOGRAPHER, typist, with knowledge of bookkeeping, for wholesale produce house. Address with particulars. S 868 Times Downtown.

STENOGRAPHER-BOOKKEEPER — Exceptional opportunity; about 22; $25. Room 1026, 154 Nassau St.

STENOGRAPHER, experienced, not over 35 years of age. Apply 530 West 20th.

STEWARD—Permanent position with opportunities open for one with American plan experience; $100 monthly. H. R. 60 Times.

SUPERINTENDENT wanted for extra large high-class elevator apartment house in Brooklyn; must have executive ability, good at renting and be all around mechanic; only those with experience and good record will be considered; give full details, which will be held in confidence. M. B., 605 Arbuckle Building, Brooklyn.

TOOLMAKERS, several capable die and instrument makers; write stating age, experience in detail and salary desired. F 440 Times.

YOUNG MAN with electrical engineering education, familiar with motors and generator operation, wanted for clerical sales department position in Western Pennsylvania, with firm manufacturing electrical supplies. Call Rector 8775 for appointment, Friday or Saturday morning.

YOUNG MEN—A large downtown marine insurance office can use the services of two young men in permanent position, offering excellent chances for advancement; state age, qualifications and minimum starting salary. S 871 Times Downtown.

YOUNG MAN wanted with chain store organization to take charge of stock and materials; knowledge of shorthand an asset; must be honest and industrious. Z 2404 Times Annex.

YOUNG MEN, several, experienced in assembly of radio parts, preferably handle soldering iron; write stating age, salary desired and experience in detail. P 441 Times.

YOUNG MAN, 18-21, receiving clerk; experienced; cloak, suit store; references; splendid opportunity. Landeau's, 12 West 42d.

FULLER BRUSH CO., 360 West 57th St., require a few men of neat appearance to sell its product direct to consumer; experience unnecessary; $20 guaranteed; commission arrangement and bonuses.

ELECTROTYPING—Assistant manager plant doing high-class work; must be able to secure new accounts. P 436 Times.

Salesmen.

ARTIFICIAL FLOWER SALESMAN, MUST be thoroughly experienced and have following among the manufacturers; good opportunity; salary or commission. Box 255, 233 W. 42d St.

ARTIST salesman with experience for up to date commercial art; studio, salary or commission. R 430 Times.

AUTOMOBILE SALESMEN, experienced only; definite sales plan; sure results to hard workers; commission; drawing account when qualified. 808 Southern Boulevard.

AUTOMOBILE SALESMEN, EXPERIENCED; 5 PER CENT COMMISSION. CALL JEROME 6290.

BRATOO SALESMEN.

Salesmen who have successfully sold advertising wanted on a straight commission basis to sell a product which in its possibilities surpasses the radio and talking machine. Apply by letter to Bray Screen Products, Inc., 130 West 46th.

FLOWER SALESMAN to call on jobbing trade with a line of hand-made silk flowers; salary or commission. Room 904, 41 East 28th St.

LUMBER SALESMAN to sell wholesale and retail in Brooklyn; have first-class facilities for handling air and kiln dryed lumber; can offer a good opportunity to live wire with experience; salary and commission; write giving full particulars and give experience. R 394 Times.

PAPER SALESMAN—Reliable, old established New York paper house is seeking an experienced, live wire paper salesman to sell quantity tonnage, newsprint, bonds, coated and book papers; liberal drawing against commission; address stating age and experience. V 657 Times Downtown.

PRINTING SALESMAN—A modern plant in Brooklyn requires a real live salesman; state experience, salary and commission. 96 N. Y. Times Brooklyn Branch.

COUPLE, cook and butler, for small family, near New York; steady position; excellent home; high wages; only white people with highest references, competent in their work need apply. Telephone Ashland 1896.

COUPLE wanted in city apartment to begin service on July 27; woman must be excellent cook, man experienced butler-valet; city references; write, giving full information, &c. C 1003 Times Annex.

COUPLE to clean and take full charge of furnished, remodeled apartment house; $100 month and apartment; references. 304 West 76th.

CREDIT MAN for business organized to finance accounts receivable; must be able to take full charge, represent firm and develop clientele; give full particulars. G 923 Times Downtown.

DESIGNERS-CHECKERS, thoroughly competent drafting room construction men, at least 5 years' experience designing and checking of steel, concrete and brick work essential, some board work required; applicants under 50 years old preferred. Write Box 264, 206 Fitzgerald Bldg.

DRAFTSMAN-ARTIST.

A large New York concern of equipment engineers specializing in furniture and furnishings for hotels, clubs, &c., requires the services of an experienced artist and draftsman; one who can plan and arrange furniture for blue print layout and design and execute elevation and perspective interiors. Write in confidence, stating age, qualifications; if employed state name of firm. P. C., 2154 Times.

DRAFTSMEN—Electric generating and substation layout man with thorough knowledge D. C. and A.C. apparatus and connections; 2 years' public utility experience essential. Brooklyn Edison Company, 380 Pearl St., Brooklyn.

DRAFTSMAN ON ARCHITECTURAL BRONZE WORK; MUST HAVE HAD AT LEAST TWO YEARS' EXPERIENCE; GOOD SALARY, STEADY WORK. APPLY BOX 67, 1204 ST. JAMES BUILDING.

DRAFTSMAN wanted—A good draftsman who is expert at calculations. Telephone Circle 7706 for appointment.

DRIVER-SALESMAN for retail butter and egg ground; salary $22 week and 3 per cent. commission. Apply 9 P. M., F. W. Smith, 197 Reid Av., Brooklyn.

ELEVATOR OPERATOR, experienced; references required. Hotel Carlton Terrace, 100th St. and Broadway.

ELEVATOR - SWITCHBOARD OPERATOR (white), $30; references. Super

BUSINESS OPPORTUNITIES

Bank and business references required. Rate one dollar an agate line.

For the protection of readers, all advertisements are subject to The New York Times censorship.

CAPITAL WANTED.

MAN OR GROUP OF MEN TO TAKE over established business (4 years) manufacturing essential part for internal combustion motors serving both automobile manufacturers and replacement trade; partial distribution already obtained; business requires moderate amount of new capital for logical expansion, entire investment to be used for marketing—no funds required for liabilities or plant extension; present owners desirous of segregating or disposing of this branch of their business in order to concentrate on major operations; estimate $50,000 needed to develop full possibilities; will require evidence of standing and resources before giving full details. R 451 Times.

CLEAN-CUT, INTELLIGENT YOUNG MAN, possessing strong personality, wanted in organization affording exceptional business, executive and financial training; investment $5,000 upward required; write for appointment for interview. P 446 Times.

LANDSCAPE CONTRACTING AND Nursery firm offers unusual opportunity to persons seeking outdoor manual or executive labor; investment required; evidence of good faith; give age, telephone, etc. D 104 Times.

CAPITAL TO INVEST.

PARTNER — EXPERIENCED SALESMAN with $10,000 cash wishes to connect with a good standing children's or ladies' coat house. Box 231, 228 West 42d.

Brokers.

NOTES, LOANS; 30 YEARS' BANKING EXperience. H. M. Black & Co., 55 B'way.

BUSINESS CONNECTIONS.

LARGE WHOLESALE DISTRIBUTOR OF clothing, furnishings, ready-to-wear, &c., occupying entire building on Broadway, and doing business with a large number of retailers throughout the United States, Canada and West Indies, will extend its full facilities, including an entire floor of its premises, to a manufacturer, wholesaler or importer of textiles, linens, furs, toys, hats or millinery; profit sharing or percentage basis. G 908 Times Downtown.

WANT TO ESTABLISH SALES CONNECtion for New York and New England States on high-class proposition that sells to the manufacturing confectioner and practically all retailers. Only sales organization with established sales force and whose financially responsible need reply. For personal interview write Z 2418 Times Annex.

MEXICO HAS GREATER PROSPECTS than ever for American goods; get busy now; advertiser, American, age 35, will undertake the selling of any commodities demanding hard work, executive ability, salesmanship and best connections in Mexico; just arrived, returning very soon; not interested in small lines. 6 Times 165 Broadway.

SUCCESSFUL BUSINESS MAN, 38, SEEKS connection established manufacturing mercantile concern; consider investment later; handle sales office finances; no triflers; references exchanged. P. O. Box 375, Montclair, N. J.

WANTED—LARGE NEW YORK CITY CORporation wants to sell State agencies for a farm implement; on the market 15 years; small capital necessary; references required. R 443 Times.

SALESMAN, WELL ACQUAINTED IN food and drug trade on Pacific Coast, returning to San Francisco, desires to represent firm in that section; best of references. M 524 Times.

HOUSEFURNISHING DEPARTMENT FOR rent in largest furniture house Queens County; splendid proposition. King's, 164-02 Jamaica Av., Jamaica, L. I.

MANAGER WANTED FOR AMERICA; French firm desires services of party able to invest $3,000; liberal proposition; splendid future. G 62 Times.

METAL STAMPING PLANT AND MAchine shop is open for contract work. H. J. Meyer, 5,729 78th St., Woodhaven, N. Y. Virginia 7179.

RELIABLE MANUFACTURER WILL FInance or manufacture articles that retail for 10c; all offers seriously considered. R 455 Times.

MAIL ORDER NEWS FOR MAY CONTAINS enlightening information about mail order business; on sale at 500 5th Av.

FOR SALE.

Plants and Factories.

SHOP COMPLETE, 12 MACHINES, OF cloaks and suits, for sale; rent very reasonable; immediate possession. Inquire 146 West 25th, 4th floor, or Alper, 1,182 Broadway.

COMPLETELY EQUIPPED BUTTON PLANT for heavy celluloid; modern machinery, dies, tools, raw material; bargain for quick buyer. Celluloid, 1,330 Grand St., Hoboken.

Stores and Shops.

STORES TO LEASE AT 3,191 BROADWAY and 612 West 125th, opposite 125th St. subway station; reasonable rental; desirable location, on way to Fort Lee Ferry. Apply Supt., premises, or phone Edgecombe 2706, or own broker.

BROADWAY, 3897, CORNER 163D ST., choice light store, great future, now dress shop; rent $250; can give choice light corner basement. See Supt. or H. T. Wood, 50 East 42d St.

WE SPECIALIZE IN SODA FOUNTAINS and all kinds of store fixtures; easy monthly payments. Merit Equipment Co., 2 West 43d St. Pennsylvania 9284.

MILLINERY SHOP; EXCELLENT LOCAtion, upper Broadway; exclusive clientele; must sell account other interests. D 100 Times.

DRESS GOODS STORE FOR SALE—EStablished 3 years on busy Bronx street; long lease, low rent. L 503 Times.

MILLINERY STORE, PAYING CONCERN, Bronx, exceptional opportunity. Write 1406, Times, Fordham.

Hotels and Furnished Room Houses.

HOTEL LAFAYETTE, ASBURY PARK, New Jersey, for sale; bargain for quick buyer; $200,000; one-quarter cash; would cost $500,000 to build; 150 guest rooms, covering plot 100x150, overlooking ocean, 34 baths, elevators, ballroom, large exchange, every known improvement, completely furnished, linen, silver, bedding; clean, ready to open. James Kelsey, phone Asbury 374. Asbury Park, N. J.

COUNTRY HOTEL ON THE MAIN HIGHway between New York, Philadelphia and seashore, with a first-class reputation, under present management for 40 years, and a growing business in one of the best towns in New Jersey; receipts last year, $40,000, and can be greatly increased; present owner wishes to retire; price $60,000. D 710 Times Downtown.

Restaurants and Tea Rooms.

BECOME INDEPENDENT—RESTAUrants, lunch rooms, tea rooms, coffee pots, drug and confectionery stores are the money-makers of today; we start you in a business of your own by completely equipping your store; small cash payment, balance on easy monthly instalments; if you have a location call, write or phone. Merit Equipment Co., 2 West 43d St. Pennsylvania 9284.

QUAINT CAPE COD.

Tea house and inn, in charming old Cape Cod town, doing large Summer and Winter business; income starts minute you take it; everything immaculately clean, well furnished, including silver, linen, china and good will. Colonel B. de Momia, Harwichport, Mass.

UNUSUAL RESTAURANT PROPOSITION, equipment all ready on premises; rare opportunity for man or woman of business ability experienced in handling refined dining room; clientele already assured; one of New York's best centres. Apply renting office, Vanderbilt Studios, 15 East 38th. Cal. 2171.

RESTAURANT FIXTURES FOR COFFEE Pots, cafeterias; easy monthly payments. American Hotel and Restaurants Ware Co., 346 Canal St.

RESTAURANT IN FINANCIAL DISTRICT; reasonable; owner retiring. G 870 Times Downtown.

Garages.

GARAGE, BROADWAY, NEAR 80TH ST.; over 200 cars; average $40; long lease; quick action necessary; $20,000 required. Crewe, Times Building, 42d and Broadway.

GARAGE—NEWARK, 159 BELLEVILLE Av.; $4,000 monthly; 1 year lease, no security; rent $350; price $8,500; best location.

GARAGES, ANY SIZE, ANYWHERE. Gaillard, 100 East 42d. Ashland 8714.

FOR SALE.

Miscellaneous.

AUTOMOBILE—DUCO REFINISHING, insurance work, painting, trimming and repair business for sale, part or whole; doing high-class work; to settle estate. L 471 Times.

PRINTING BUSINESS; OFFICE FULLY equipped for publications, book and job work; price, $40,000; terms. Address Owner, Box 25, 1,148 Thurlow St., Vancouver, B. C.

THE REAL ESTATE AND EQUIPMENT OF the Groton Bridge Co. is for sale. Inquire of Groton Chamber of Commerce, Groton, N. Y.

BUSINESS SERVICE.

ACCOUNTANT, 8 YEARS PUBLIC PRACtice, can take care few more accounts; best references; charges reasonable. C. J., 214 Times.

MULTIGRAPHING—$2.25 THOUSAND, ANY size; prompt service. Federal Letter Co. Watkins 4263.

FINANCING—LOANS.

BUSINESS AND PERSONAL LOANS, LOANS $50 to $5,000, ONE YEAR OR LESS; MONTHLY PAYMENT PLAN (weekly if requested); no chattels, no salary assignments. Call or write for booklets.

THE MORRIS PLAN COMPANY.
Resources over $25,000,000.
MAIN OFFICE, 469 5TH AV., AT 40TH ST.
BRANCHES:
NEW YORK—261 Broadway, 1 Union Square, 268 Grand St., 391 East 149th St., 940 Southern Boulevard.
BROOKLYN—108 Montague St., 804 Manhattan Av., 1,068 Pitkin Av.
Under Supervision State Banking Department.

NEED MONEY QUICK?

We finance business men or individuals in any amount; money loaned on accounts receivable, notes receivable, trade acceptances, mortgages, leaseholds, or other collateral; no red tape; quick action; confidential.

PLAZA FINANCE CORPORATION,
Gotham National Bank Building,
1,819 Broadway.

NO LOAN TOO LARGE,
NO LOAN TOO SMALL,
ON
DIAMONDS, PEARLS, JEWELRY, SILVERWARE, CLOTHING, RUGS AND ALL KINDS OF PERSONAL PROPERTY.

LIBERAL LOANS MADE ON FURS WHILE IN STORAGE.

PRIVATE OFFICE FOR LADIES.

PAUL KASKEL & SONS,
9 COLUMBUS AV., EST. 1882.
Bet. 59th and 60th Sts. Col. 1442-3.

AUTO OWNERS—QUICK LOANS, Car in your possession. LOANS MADE SAME DAY. STRICTLY CONFIDENTIAL. Lowest rates. EASY PAYMENTS. QUICK SERVICE.

PEERLESS FINANCE CORPORATION.
250 West 57th St. (corner Broadway).
Suite 621. Phone Circle 7082-0827.

OUTSTANDING ACCOUNTS FINANCED; liberal terms, lowest rates; confidential; quick service assured. MERCANTILE FACTORS CORPORATION, 212 5th Av. Ashland 9506.

OUR COOPERATION AND CAPITAL IS AT your service; in small or large amounts, against your accounts receivable; prompt action. Alarco, 44 Whitehall St. Bowling Green 4219.

GENERAL FINANCING, ACCOUNTS REceivable, rent assignments, chattel mortgages; reasonable rates. Solar Finance Corporation, 132 Nassau. Telephone Beekman 6018.

IMMEDIATE LOANS ON CARS While used or in storage. Confidential. CIRCLE AUTO FINANCE CO., 250 W. 57th ST., FISK BLDG. CIRCLE 7374

LOANS, RENT ASSIGNMENTS, MACHINery, accounts receivable, other collateral; brokers protected. Jack Cohn, 276 5th Av. Caledonia 9642-9641.

LOANS TO BUSINESS MEN and high-grade salaried employes. DANGLER FINANCE. STERLING 2158.

MONEY FOR BUSINESS EXPANSION. Reorganization, Real Estate, Com'cial Paper. Phoenix Factors Corporation, 1,265 B'way.

LOANS TO MERCHANTS AND BUSINESS men; $500 to $5,000 without collateral. 12 West 28th. Telephone Ashland 1020.

1-3 DOWN BUYS AUTOMOBILE YOU SElect; confidential loans, instantly, reasonably. Columbus 0484.

BOYS RULE THE CITY; 80,000 MARCH TODAY

Governor Smith and 'Governor' Doonan to Lead Parade in 5th Avenue This Afternoon.

'MAYOR' WALKER IS LATE

Subway Jam Delays Him on Way to Assume Hylan's Place for a Day.

Boys ran the municipality yesterday, and this afternoon 80,000 of them will file down Fifth Avenue back of Governor Smith and boy "Governor" Jimmie Doonan, 13 years old, who lives in Smith's neighborhood.

The parade, one of the largest of recent years, will leave Seventy-fifth Street at 1 o'clock and swinging along in nine divisions—high schools, public schools, parochial schools, settlement houses and boys' organizations among them—will disband at Twenty-third Street. Mayor Hylan and other city officials will review the marchers at Twenty-fourth Street. Colonel John J. Byrne will be grand marshal and his assistant will be William H. Alton Jr., 15 years old, of 520 West 122d Street, the Nation's youngest Eagle Scout.

The procession will move on traffic signals from the Fifth Avenue towers, red meaning "halt" and green signifying "forward march." Scores of bands will be in the parade and there will be a number of floats, one of them, from Sunshine House, manned by boy boxers who will fight all the way down the avenue to determine who is the boy Jack Dempsey before the reviewing stand is reached.

The lads who were officially nominated by the city's boyhood to supplant Mayor Hylan, Controller Craig and the rest of the city's executives took over the task manfully yesterday and when catechised by the Mayor on the five-cent fare voted unanimously for its retention. The boy "Board of Estimate" held a session in the Aldermanic Chamber and voted a half-holiday for today so that all hands could get the marching togs on and let the city see boys, boys and more boys in the avenue this afternoon.

The Leading Boy Officials.

The boy Mayor was Joel Walker, 14 years old, of 316 East Seventy-first Street. He is a pupil at Public School 62, Manhattan. The President of the Board of Aldermen was James Glynn, 14 years old, of 227 West 101st Street, elected from Public School 109. Sidney Cramoy, 14 years old, of 3,648 Broadway, who attends Junior High School 136, was the chap who filled the official shoes of Controller Charles L. Craig. The President of the Borough of Queens was Donald E. Strickland, 13 years old, of 529 Mitchell Avenue, Flushing, and the President of the Borough of Brooklyn was Louis Richman, 13 years old, of 151 South Ninth Street, Brooklyn, he goes to Public School 62. Hyman Kahn, 15 years old, of 122 East Twenty-second Street, who is enrolled in Junior High School 20, was the Manhattan Borough President. The representative for the Bronx was Robert J. Liebman, 17 years old, of 1,243 Webster Avenue, who is a student at Vocational School for Boys, and the Borough of Richmond had Charles F. McAteer, 14 year old of Stapleton, S. I.

Mayor Joel Walker was thirty-five minutes late in getting down to the City Hall. He said that he got on a Lexington Avenue subway local at Eighty-sixth Street and when the train was held fifteen minutes at Grand Central station by a short circuit he decided to try the Third Avenue elevated. Then he stepped out at a station to let several women board the train. The guard slammed the gate and Mayor Joel was left on the platform.

The Mayor Has His Fun.

"What is the solution for such things, Mr. Mayor?" he was asked.

"More subways," he replied.

Mayor Hylan had a good time installing the boy Board of Estimate and also asked about the Staten Island tunnel project.

"While I am willing to turn over the City Government to you boys," he said, smiling broadly, "before I abdicate I would like to know how you stand on the question of the five-cent fare."

Lieutenant Edward J. Quinn, the Mayor's police aid, reported that the vote for was 100 per cent.

"And," continued the Mayor, "I want to thank you, Mr. Controller Cramoy for your vote."

The Mayor then asked, "Where's Staten Island?" Young McAteer, the smallest of the boys, shyly admitted that he was Borough President of Richmond.

"Now," said the Mayor, "would you like to see a little tunnel between Staten Island and Brooklyn or a large tunnel where big cars could run through."

"A big one," said McAteer, and the Mayor advised the reporters that "there's something for you men to write about, this boy knows what he wants." When, however, reporters interviewed Louis Richmond, the Brooklyn representative in the boy board, he said he "thought it best to leave the engineering aspects to the older people."

"Mayor Hylan," said Mayor Joel, "I have come as a representative of the boys of New York, her future citizens, to take your place in directing the affairs of the greatest city in the world. In acting as New York's Boy Mayor, under your guidance, I serve as an example of the ideal condition to bring about which Boys' Week was created. My presence here will serve not only as an incentive to the boys of New York to work and study in order to earn this same honor in years to come but also to point out to the public that the boys who today perform the duties of city officials for an hour or two will in a few short years actually be directing the affairs of this great city. On behalf of the boys of the city, Mayor Hylan, I thank you for giving us this privilege."

The Board Holds a Meeting.

After the boy Mayor had made a little speech in which he urged any of his fellow members who had something for the improvement of New York on their minds to "speak out," the Board held a short session. Controller Cramoy, in the best manner of Controller Craig, warned them at the outset that he wasn't going to let too much money out of the city coffers, "so don't figure on buying Hoboken or raising your pay." President of the Board of Aldermen, James Glynn, suggested the half-holiday for schools—in fact, he urged that the schools be closed for a week and the theatres open for the same period to all boys.

When the boys chosen to act as Commissioners of the Police, Fire, Health and other departments, took over their posts their first job was to go over each department thoroughly. When Police Commissioner Enright handed his diamond-studded badge of office to Arthur Kennell, 15 years old, of 465 West Forty-seventh Street, he remarked jestingly, "I am finally out, but it took a long time."

"I like the position very much," said Kennell, who is nearly six feet in height, "and I am pretty familiar with police affairs as I live near the West Forty-seventh Street Station and I visit it often. That station house is in a deplorable state and should be replaced by a new building because it is very old. The gas lighting should be replaced by electricity. I think that the older men in the department and those who are injured in line of duty should be given the jobs in the traffic towers in Fifth Avenue and other points in the city."

Many businesses let their boy employes direct the organizations.

Pastor Accepts Iceland Post.

The Rev. F. Hallgrimsson, for twenty-one years pastor of the Lutheran Church at Baldur, Manitoba, Canada, sailed yesterday on the Scandinavian American liner Oscar II. to accept a call as co-pastor of the Lutheran Cathedral Church at Reykjavik, Iceland. Pastor Hallgrimsson, prior to leaving Iceland 21 years ago, was chaplain of the Leper Hospital in Iceland. He is returning to the same church to which his father accepted a call in 1871. His father was Bishop of the Lutheran Church in Iceland from 1899 to 1908.

CHADSEY BACK IN BELLEVUE

Protests for an Hour Against Return —Decision Reserved.

Supreme Court Justice Giegerich reserved decision yesterday on the application by Nathan B. Chadsey, a lawyer, to be released from Bellevue Hospital, to which he was committed after he caused a disturbance in the office of Alanson B. Houghton, Ambassador to Great Britain, at 501 Fifth Avenue. The Court sent the lawyer back to the hospital until the case is decided.

In order to shorten the proceedings, Assistant Corporation Counsel Cowie conceded that a number of persons named by Chadsey would probably speak well of him if called to testify. Among those named were Mayor Hylan, Police Commissioner Enright, Democratic Leader John H. McCooey of Brooklyn, the Rev. Dr. Charles H. Parkhurst, Arthur Brisbane and nearly all the Supreme Court Justices in New York and Brooklyn.

In the course of an hour's talk in which he protested against further treatment at Bellvue Chadsey was about to reveal the identity of the woman in whose behalf he alleges he went to see Ambassador Houghton, but the Court reminded him that his mental condition was the sole question involved. It had been stated that the woman contemplated suit against Mr. Houghton because of her arrest some years ago in connection with the loss of heirlooms. When the hearing ended Chadsey told the Court he was willing to remain at Bellevue for ten days longer, but asked to be removed from the psychopathic ward.

BOYS' CLUB BRANCH OPENED

Formal Exercises at Kip Bay Organization's New Building.

The new building just erected at 340 East Fifty-fourth Street for the uptown branch of the Kips Bay Boys' Club was formally opened yesterday afternoon. This building, which was built in cooperation with the Children's Aid Society, will provide recreation and social life for several hundred tenement boys of the neighborhood. At the opening yesterday afternoon Chester Aldrich, President of the club, spoke, and there was a musical demonstration of the Justine Ward method by the Boys' Glee Club.

Tea was served by the patronesses, among whom were Mrs. Adrian Iselin, Mrs. W. Bayard Cutting, Mrs. William Church Osborn, Mrs. Nigel Cholmely-Jones, Miss Amey Aldrich, Mrs. Vanderbilt Webb, Mrs. Arthur M. Du Bois, Mrs. Cornelius R. Agnew, Mrs. Fahnestock Campbell, Mrs. Cleveland H. Dodge, Mrs. William Kinnicutt Draper, Miss Ellen King, Mrs. William Seward Webb, Mrs. George L. Nicholas and Mrs. Dunlevy Milbank.

Mexico Drops Duty on Our Corn.

WASHINGTON, April 30. — Import duties on American corn have been suspended by the Mexican Government for a period of two months beginning April 27. The standard tariff rate imposed by Mexican customs on imports of corn has been .02 pesos per gross kilo, or about 1 cents an American bushel. Consul General Weddell, at Mexico City, reported today to the State Department that the duties had been suspended by executive decree issued April 27.

CATHOLIC CHARITIES FUND NOW $542,000

Pelham Bay Park Parish Has Already Exceeded Its Assessment by $1,600.

More than half a million dollars has already been pledged in the sixth annual drive for Catholic Charities. It was announced last evening at the headquarters, 477 Madison Avenue, that the exact amount promised was $542,379.82 and only 281 of the 414 parishes in the archdiocese had reported. Cardinal Hayes inaugurated the drive last Sunday afternoon by preaching to 6,000 drive workers at a service in St. Patrick's Cathedral, and by broadcasting an appeal from Station WEAF Sunday evening.

The first parish to exceed its own record of a year ago was the Church of Our Lady of Victory, Pelham Bay Park, of which the Rev. John J. McCahill is pastor. That parish went over its assessment by $1,626.50. In District 4, the parish of St. Paul the Apostle is leading with $7,707.80. In District 5, workers of St. John the Evangelist parish have collected $6,678.45. Reports from other parishes follow:

Our Lady of Lourdes, West 142d Street, $15,989.75; St. Ignatius Loyola, Park Avenue and Eighty-fourth Street, $14,466.75; St. Rose of Lima, West 165th Street, $4,528.45; St. Angela Merici, Morris Avenue and 163d Street, the Bronx, $2,495.10; St. Luke's, East 138th Street, the Bronx, $2,453.95; Our Lady of Mercy, 2,502 Marion Avenue, the Bronx, $7,737.35.

LEAVES HOSPITAL $300,000.

Presbyterian to Get Residuary Estate of Miss Margarette E. Griffith.

The Presbyterian Hospital will receive practically the entire residuary estate of more than $300,000 of Miss Margarette Elizabeth Griffith, who died on April 17. She left almost as much in specific bequests to friends, employes and other charities. Her will was filed yesterday in the Surrogates' Court. The value of the estate could not be determined, but the petition filed with the will indicated that it was large.

The Manhattan Eye, Ear and Throat Hospital will receive $5,000, the New York Kindergarten Association, $5,000; Parks and Playgrounds Association, $5,000; The Volunteers of America, $5,000; Salvation Army, $10,000, and the Young Women's Christian Association, $10,000.

Miss Griffith's sister, Miss Susan Dannet Griffith, receives personal effects and the residue in trust for life. Upon her death a fund of $150,000 is given to the Presbyterian Hospital, and upon the death of other life beneficiaries the hospital will receive an additional $150,000.

Two employes, George Berry and Ida Rayford of 21 West Fifty-sixth Street, are each to receive a life interest in $10,000. Minnie Pearl King of the same address gets a life interest in $75,000 and Bessie King of 132 East Forty-fifth Street a life interest in $25,000. The Broadway Tabernacle Society, will get $10,000 from the residue upon the death of the sister.

TWO MAGNUSES IN COURT.

Mr. Johnson of Faribault, Minn., Says He, Not Senator, Was Fined.

MINNEAPOLIS, Minn., April 30.—Magnus Johnson of Faribault testified today in the trial of A. N. Jacobs of Minneapolis, charged by former Senator Magnus Johnson with criminal libel in publishing a magazine article referring to him.

The Faribault Johnson admitted he was the person arrested here on May 7, 1923, on a charge of drunkenness and was fined $10.

Jacobs is charged with naming the former Senator as the person arrested and fined.

LAWYER FOR PRINCE PILLORIES WIDENER

Pictures Deal in Rembrandts as That of a Sharp Trader Trapping a Gentleman.

MAY 23 IS SET FOR BRIEFS

Youssoupoff and Aid in Court When Trial Ends, Will Sail for Paris Saturday.

Trial of the suit brought by Prince Felix Youssoupoff against Joseph E. Widener for the recovery of two Rembrandt paintings ended yesterday when Clarence J. Shearn, counsel for the Prince, concluded his argument for the plaintiff. Justice Davis set May 23 as the date for attorneys to file their briefs.

Mr. Shearn argued that the transaction through which Mr. Widener obtained possession of the paintings was cloaked with a false sympathy for Prince Youssoupoff. The Prince was pictured as an aristocratic gentleman, unschooled in business, who had been trapped by an unscrupulous business man, or, as the attorney termed Mr. Widener, a shrewd and hypocritical horse trader.

"We can respect and admire an honest horse trader," the attorney told the Court, "but hypocrisy is despicable. Not for all the paintings in the Metropolitan or the Louvre could I write my character down so low."

"I could shout 'perjury' from the housetops," he continued. "I could say that Widener is a thief, a perjurer and a swindler. This is not necessary. He has drawn his own picture on the witness stand."

Mr. Shearn criticized severely the references made to George de Maziroff, by former Governor Nathan L. Miller, attorney for Mr. Widener, who called him an "adventurer and a perjurer." The evidence did not bear this out, the attorney said, but on the contrary showed that de Maziroff "played the part of a gentleman," in standing by the Prince during his trouble. He had fought for his country during the recent war, while Mr. Widener had raced horses, Mr. Shearn said.

The testimony concerning the missing cablegram was characterized as a farce of which counsel for the defense was cognisant. Mr. Shearn charged that they had perpetuated a fraud on the Court by putting a witness on the stand to testify about the search that had been made for the paper.

The attorney argued that under the laws of Pennsylvania, where the main provisions of the contract were to have been performed, the transaction constituted a chattel mortgage, because of the stipulation made giving the Prince the right to repurchase.

"I am not asking for sympathy for Prince Youssoupoff," Mr. Shearn said as he pleaded for a judgment against Mr. Widener. "I am merely asking for justice."

Prince Youssoupoff and George de Maziroff will sail for Paris Saturday on the steamship Rotterdam.

McLean to Erect Building.

WASHINGTON, April 30.—The American Security and Trust Company and Edward B. McLean, the Washington and Cincinnati publisher, as trustees of the estate of John R. McLean, were authorized today by the District of Columbia Supreme Court to finance the construction of a fourteen-story building for the Cincinnati Enquirer, to cost approximately $5,000,000. A court order was necessary to permit mortgaging of certain properties included in the estate.

ADVERTISEMENT.

1,000,793 lbs. of Meat

Orphans grow just the same as children with parents and homes. They get just as hungry.

Federation feeds more than a thousand orphans every day. Federation also feeds the aged, the sick, the very poor, the maimed, the widowed. We are 91 organizations

Federation Needs Your Support. Become a Member NOW.

FEDERATION

For the Support of Jewish Philanthropic Societies of New York City

114 Fifth Avenue

Sales Executive Wanted

A successful Sales Department Manager who has sold with success to Jobbers, Department Stores, Manufacturing users of Textiles. The man we want earned and has been paid $25,000 annually and must be prepared to earn half his income through participation in results of his work. Salary and percentage of profits. P 447 Times.

RADIO TUBES

GUARANTEED 201-A TYPE

Brand New; No Refills, No Seconds. SPECIAL..... 75c

Any Make Radio Set Expertly Repaired or Made to Order

ELECTRICAL & ENGINEERING CO.
719 Eighth Av. (45th St.) Lack.6860
2617 Broadway (99th St.)

KEYS DUPLICATED

WHILE YOU WAIT

2 for 25c

Guaranteed to Fit. Locks at Cut Prices

Mail Orders Filled

AETNA ELECTRIC & LOCK CO.
100 W. 40th St., Cor. 9th Ave., N.Y.
Safe and Lock Experts

Two Suits in One

$50 *made to order*

A weekday suit, when worn with long trousers. A weekend suit, when worn with knickers. This 4-piece suit serves more uses, more correctly than any other clothes a man can buy.

Yet only $50,—for coat, vest, trousers and knickers (or extra trousers). And this means every variety of fabric from which to choose,—tweeds, cheviots, homespuns, worsteds. Every variation of color, from the light powder shades to the duskblend effects. Fitting, exactly as you require it.

Freshen up with spring! 36-hour delivery if you wish.

Arnheim

CUSTOM TAILOR SINCE 1877

BROADWAY AT NINTH STREET

("The Montrealer")

New York to Montreal Ottawa and Quebec

Daily De Luxe Through Train

RETURNING: "The Washingtonian" leaves Montreal 8.15 p.m. daily due New York, 8.40 a.m. Connecting train leaves Murray Bay 8.15 a.m. Quebec 1.20 p.m. Sleeping car leaves St. Albans 6.50 p.m. week days, 5.45 p.m. Sundays.

Plan your summer trip to include a visit to the beautiful Canadian Northeast, using this through and most convenient train service.

Equipment: Sleeping Cars Washington to Montreal, Ottawa and Quebec; New York to St. Albans and Montreal, and through coaches.

Washington-Quebec sleeping car will be extended to Murray Bay on Tuesdays and Fridays, June 9th to September 4th inclusive. Returning, sleeping car from Murray Bay Mondays and Thursdays, June 11th to September 7th and September 9th.

Leaves

New York . 7.30 P.M. (Pennsylvania Station)
Bridgeport . 9.05 P.M.
New Haven . 9.37 P.M.
Hartford . 10.33 P.M.
St. Albans coaches due 6.02 A.M.; sleeping car, due week days 6.50 A.M.; Sundays 12.25 P.M.

Due

Montreal . 8.05 A.M.
Ottawa . 11.45 A.M.
Quebec . 2.30 P.M.

Tickets and complete information at Consolidated Ticket Offices and Pennsylvania Station

Via Hell Gate Bridge Route

The N.Y.N.H. & H.R.R. Co.

American Rayon Products Corporation

(*Largest Manufacturers of Rayon Fabrics*)

The word "*Rayon*" is rapidly becoming as significant in the textile industry as "Kodak" in the camera world.

Executive and Sales Offices
176 Madison Ave., New York City

Plants in New York - New Jersey - Pennsylvania